Clerks Circuit-Court,

Jacksonville Republican.

"THE PRICE OF LIBERTY IS ETERNAL VIGILANCE."

VOLUME XLII. JACKSONVILLE, ALABAMA, SATURDAY, APRIL 7, 1883. WHOLE NO. 2399.

THE REPUBLICAN.

PUBLISHED, PRINTED AND PUBLISHED EVERY SATURDAY MORNING BY

J. F. & L. W. GRANT.

Terms of Subscription:

For one year in advance.....$2 00
If not paid in advance.....3 00

Terms of Advertising:

One square of 10 lines or less, first insertion.....$1 00
Each subsequent insertion.....50
Over one square counted as two, etc.
Obituaries charged at advertising rates.
Marriage notices.....50

ANNUNCIATION OF CANDIDATES.

For County Offices.....$5 00
For State Offices.....10 00

Communications affecting the claims of candidates charged as advertisements.

Rates of Advertising:

One square of 10 lines, three months	$5 00
One square six months	7 50
One square twelve months	10 00
One-fourth column three months	15 00
One-fourth column six months	20 00
One-fourth column twelve months	30 00
One-half column three months	25 00
One-half column six months	35 00
One-half column twelve months	50 00
One column three months	40 00
One column six months	60 00
One column twelve months	100 00

A. WOODS,

ATTORNEY AT LAW,

JACKSONVILLE, ALA.

Special attention given to the collection of debts, the getting up of pension and land warrant claims, the making out of homestead entries of lands, and the cancelation of old forfeited homestead entries of lands. Office in the southwest corner of the court-house, opposite the Circuit Clerk's office.

JNO. H. CALDWELL. WM. M. HAMES. JNO. M. CALDWELL,

Caldwell, Hames & Caldwell,

ATTORNEYS-AT-LAW

AND

SOLICITORS IN CHANCERY,

JACKSONVILLE, ALA.

Will practice in all the courts of the 12th Judicial District and the supreme and federal courts of the State.

W. W. WOODWARD,

Attorney-at-Law

AND

Solicitor in Chancery,

Office formerly occupied by Gen. W. H. Forney.

JACKSONVILLE, ALABAMA.

PAUL BRADFORD. H. L. STEVENSON

BRADFORD & STEVENSON,

Attorney-at-Law.

AND

Solicitors in Chancery.

JACKSONVILLE, ALABAMA.

M. J. TURNLEY,

ATTORNEY-AT-LAW.

AND

SOLICITOR IN CHANCERY.

GADSDEN, ALA

E. C. ELLIS. JOHN T. MARTIN

ELLIS & MARTIN,

ATTORNEYS AT LAW,

No. 7 Office Row, Jacksonville, Alabama.

Have associated in the practice of their profession, and will attend to all business confided to them, in the counties of the 12th judicial circuit, and adjoining counties in the supreme court of the State. may15,1876-tf

H. L. STEVENSON,

ATTORNEY AT LAW

JACKSONVILLE, ALA.

J. D. ARNOLD,

SURGEON DENTIST

JACKSONVILLE, ALA.

All work executed in the most durable and scientific manner.
Charges very moderate. Mar25,'78-tf

JOB

PRINTING

FROM

SMALL CARDS

TO

MAMMOTH POSTERS

EXECUTED

Neatly,

Cheap,

AND

Promptly,

AT THE

REPUBLICAN OFFICE

LITTLE SIMPLICITY.

Golden her tresses, and blue were her eyes,
Beaming with innocence, loving and baby-like,
Cheeks like a cherry's which never disguise
Modesty blushes—whatever they may be like!
Peeping from under her bonnet of straw,
Trimmed in the fashion of simple rusticity,
These, when we met, were the features I saw,
Features belonging to Little Simplicity.

Dressed in a faded and old-fashioned gown,
She, with her prattle so sweet, captivated me,
Gladly forgetting the belles of the town,
Love in a cottage I fancied awaited me;
Sighing no longer for fortune and fame,
Life seemed to dance with renewed elasticity;
Out in the meadows I whispered, "Be mine!"
"What is your income?" asked Little Simplicity.

Oh! disenchantment, to ask what I earned,
I, who had been such a dutiful slave to her,
Vainly I begged she would then see returned
All the old presents (unpaid for) I gave to her.
This small adventure was ten years ago,
Still am I verging on genteel mendicity,
Five little pledges of love I can show—
Wonder how many has Little Simplicity?

THE DESIRE OF HER HEART.

"I tell you, Jack, the farm is not your vocation. I become more and more convinced of the fact every day, less contented with the life we are leading."

"You are dissatisfied with your lot—I see that plainly, Nell," said Jack, a trifle sadly.

"Oh, nonsense," I put in. "Not with my lot, nor with you, only with the farm, Jack. I'm tired to death with this prosy, humdrum life, and I hate to see you delving and toiling like a slave from one year's end to another."

"But, my dear," suggested Jack, "one must live and have bread and butter."

"To be sure, Jack; but why not earn it in a more genteel fashion?"

"Honest labor is always genteel, Nell."

"Oh, pshaw! you understand me, Jack. I mean that you have capacities for something better. You only cling to the old farm to please your father, when you could do a hundred-fold better elsewhere. And besides, where is our society in this place, Jack? What chance is there for our children as they grow up?"

"Ah, Nell, that is looking so far ahead," he said; 'and, my dear, you seem to forget that I have lived here all my life!"

"Oh, no, I don't forget. And pray what have you done, Jack!"

"Have led an upright life, and married you."

"But you didn't pick me up amid the clover blossoms, Jack; don't forget that. You found me in town, and, Jack, dear, I'm anxious to get back again to my native element. I am tired of all this. You can get on ever so nicely in town, Jack; and there we can get into society."

"Our means are not inexhaustible, Nell."

"I'm aware of that, Jack; but we've enough for a start, and Vandborough offers you a good place in the bank."

"At a limited salary, Nell."

"Oh, yes, but you can work your way up, Jack—right up to the topmost round of the ladder. Do let's go, Jack! I've lived here to please you ever since our marriage; I think you can afford to please me a little now."

"That's true," he said. "you can't be expected to care for the farm as I do, Nell. I promised to make you happy when you consented to become my wife, and I'll try and keep my word. You shall have it all your own way, Nell."

The continuous dropping of water wears away the solid stone. I had conquered my husband at last, and the desire of my heart was about to be accomplished.

When Jack once made up his mind to do a thing he did it with all his might. The matter was soon settled. Cherry Hill, as we call the farm, was sold at a great sacrifice; and one sunny morning we turned our backs upon the breezy downs and golden grain fields and journeyed city-ward.

"I'm afraid you've made a great mistake," said Jack's father, as he bade us good-bye; "you'd better have stuck to the farm. You remember the old saying about rolling stones?"

"I don't believe in old sayings, sir," I answered loftily, "and I think I can appreciate my husband's abilities better than any one else can."

Our new home in town was a stylish residence in a fashionable street. We established ourselves in the principal hotel, and then set about the task of furnishing the house.

"My dear child," said Mr. Vandborough, the banker's wife, dropping in for an early call, "don't dream of such a thing as ingrain carpet. Get Brussels by all means, good English Brussels. You'll find it much cheaper in the end, and besides it is so much more stylish."

We hearkened to our friend's advice, and laid our rooms with Brussels, and the cost ran up into hundreds.

Then furniture was got to match, Mrs. Vandborough and several other friends aiding us in our selection, and all sorts of pretty, costly bric-a-brac, and real lace curtains, and a new piano. My old instrument was too plain and clumsy for the new establishment.

"We've got snug quarters here, Nell, by George!" he said, looking through the extravagantly furnished rooms with admiring pride. "No one in the town can outshine us, not even Vandborough himself. It has lightened our purse a good deal, I'll admit, but what does that signify? What good comes of having money unless one enjoys it?"

"We must try and save up a little now, Jack, since we are fixed so nicely," I said, feeling somewhat terrified at his growing recklessness.

"Pshaw, child! Who ever heard of a banker's clerk saving anything? If we make both ends meet it will be more than I look for."

"My dear," said Mrs. Vandborough, when we were pleasantly settled in our handsome house and had hired a couple of servants, "I suppose you want to give some sort of a party now? It is customary, you know. Suppose you let it be an informal reception, with cards and coffee for the old people, and ices and fruits and dancing for the young ones? That would do nicely. You can throw your two parlors into one and the new carpets will not get much injured. I'll help you to order your refreshments, and Cecilia will write out your invitations for you. She's an excellent judge as to whom it is expedient to invite."

I mentioned the matter to Jack when he came home, and he entered into the spirit of the affair with great excitement.

"To be sure, little wife; have a party by all means. When one's in Rome, one must do as Romans do, you know. Don't spare expense, either my dear; we must make a good show as other people. And I shall take it upon myself to order your costume. I want you to look as grand as a little empress."

"But, Jack," I suggested timidly, "we are spending a great deal of money."

But, despite my fears, our reception went on, and it turned out to be a great success. The best people in town honored us with their presence, and everything, thanks to Mrs. Vandborough's foresight, was carried out in the most lavish and elegant manner.

"By George," said Jack, "this sort of thing is jollier than the old farm. I see now little wife, that you were right—always right."

I would ten times rather he should have upbraided and blamed me for what I had done.

The winter that followed was exceedingly gay. We were invited everywhere, and our house was constantly filled with guests. Balls, soirees, kettledrums, and the opera seemed to engross every hour. Jack and I seldom had a quiet moment together, yet he seemed to enjoy it all with his whole heart.

When spring came our last surplus dollar had been expended, and we were solely dependent on Jack's monthly salary.

The warm weather came on and baby soon fell ill. I hoped day by day that Jack would say something about going back to his father's for the summer, but he did not even hint at such a thing.

The days grew longer and warmer. The sun shone down with a pitiless splendor, and the paved streets seemed like heated brass.

Our fashionable friends fluttered off like summer swallows and we were left almost alone.

"Couldn't you manage to make a little trip to the seashore, my dear?" Mrs Vandborough had suggested, and Jack had caught at the idea with eagerness.

"We might, Nell; I think we can. I'll try and borrow a few hundred somewhere."

"Oh, Jack, no, no!" I sobbed out in my remorse and despair. "I won't go to the seashore. You see how ill the the baby is. Oh, Jack, ask your father to let us return home."

"Oh, you wouldn't be satisfied, Nell, if we went back. It is dreadfully stupid down there these summer days, with the haymaking and the reaping, and all that sort of thing. We should never be able to endure it now."

I said no more. The long, bright, burning days wore on, and our bills ran up higher, and higher, and baby's little breath seemed to grow weaker and weaker, and poor Jack himself began to look dreadfully ill and worn. And one afternoon he was sent home in a carriage, quite unconscious, stricken down by a sudden fever.

I put my pride aside then, and wrote a letter to Jack's father.

"Jack and baby are both ill," I said, "and we are sick and tired of this life. Pray forgive us, and let us come home."

The very next day the dear old gentleman arrived, but the sheriff was before him, Jack having confessed judgment in a lawsuit. The rumor that we intended to leave town got out, and our creditors rushed in, anxious to secure the lion's share off our effects. The Brussels carpets, the handsome furniture, and costly bric-a-brac, all went under the hammer at a disastrously low figure.

"Never mind," said my father-in-law, not a shadow of reproach on his kind old face; "let them squabble over it if they will. We must get our sick ones home."

So we got Jack into a carriage, and with his poor head upon my knee and baby in my arms, I turned my back upon the scene of my short-lived triumph.

"We are going back to Cherry Hill," said the old gentleman, as in the dusk of the golden day we drove through the dewy stillness of the sheltered land. "The old home has been waiting for you all these months. I was pretty sure you'd want to come back."

I could not utter one word in answer. A great full moon was rising above the distant hills as we reached the house. Not the smallest thing was changed. The great red roses bloomed on the terrace, the bees droned in their hives, and the cattle bells tinkled in the barnyard. The doors were wide open. We carried Jack in and laid him down in the broad breezy room that had been our bridal chamber.

He opened his eyes and drew a deep quivering breath as the freshening breeze touched his throbbing head.

"Nell, where are you?" he said. "Surely this must be home?"

"I am here Jack," I answered through my tears- "and this is home, dear Old Cherry Hill."

"Thank God!" he murmured, and fell back upon the pillows, and I saw great tears trickle slowly from beneath his closed eyelids.

Beyond the open window, in the silver glory of the rising moon, the old grandfather sat, with the baby at his feet, half hidden in the rank cool grass, and even at that late hour the pigeons came fluttering around her as of old, and she screamed with rapture as she clutched at them with her thin little hands.

I rose softly and fell on my knees beside Jack's low pillow.

"Oh, Jack," I sobbed. "I have been so wicked. Forgive me, Jack, forgive me! I am so glad to be at home again."

His worn face grew radiant and his dear arms held me close.

And then and there, clasped to my husband's heart, in the safe sweet shelter of the home he loved, I understood all the past.

"You didn't mean it, Jack," I whispered. "You only pretended to enjoy it all to please me."

"No matter, little woman; the lesson we have learned has been cheaply bought. We shall not care to leave the safe old nest in search of fashion and society again.

A Hidden Crime.

About the year 1875 there removed to a certain town in Georgia not a 1,000 miles from Fairburn, an old gentleman, who took up his abode there. He had a daughter of about 15 summers who lived with him, and was the light and sunshine of his humble home. She was a brunette, beautiful in face and figure and intelligent and refined. She was tall and graceful, yet slender, and lithe as the limb of a willow. To those who saw beaty in womanly perfections, in her girlhood she gave the promise of the beautiful and voluptuous womanhood, into which she bloomed and matured. At the death of her father, which occurred not long after their removal to the place, Miss Blank was left alone, and she sought in marriage that happiness that comes alone through sympathy with one beloved. A young doctor had also made his appearance in the place about that time, and a friendship between the two soon followed an acquaintance which ripened into affection. They were married, and lived apparently happy, and at peace with the world.

After a time the doctor sought a new field for the practice of his profession, and removed with his young wife to a city in Alabama. He was successful in his practice, and bid fair to live a long life of usefulness, but this was not to be. In the same neighborhood in which the young people had settled lived a man whom we shall call Blink, for the reason that that was not his name. He was tall and remarkably well proportioned, dark as a Spaniard, with piercing black eyes, a long glossy, flowing beard, and a gaze which was magnetism itself—in short, a handsome man. Blink, although a married man, susceptible to feminine attractions, soon fell a victim to the charms of the doctor's wife, while she was enslaved by an admiration for the handsome neighbor. Still the love-blind docter saw no guile in the wife of his bosom, and while he received Blink at his home with the hospitality of friendship, he was nursing the adder that gave him his death-sting.

Soon after this intimacy and fondness sprang up between the faithful wife and the dishonest husband, the young doctor suddenly died and the former lovely Miss Blank was a more lovely young widow. In quick succession followed the sudden demise of Mrs. Blink. The disconsolate widower and the charming widow sought each other's society ere the clods were well settled upon the lifeless bodies of their former partners, and this excited suspicion.

Suspicion grew stronger, and Mrs. Blink's body was exhumed for examination; but no indication of poison being discovered, it was again consigned to the tomb.

Three weeks afterward Mr. Blink and Mrs. Blank were married and, removing to the Atlantic coast, took up their abode on an island, where for a short time they enjoyed the fruits of their dishonored love and of the marital relations, which the sequel proves had been purchased at a sacrifice of honor and of all the better principles of humanity.

Time passed on, and Blink and his wife went back to the latter's former home in Georgia. There the husband lived a life of utter idleness and ease. Soon after their return a store in the town was burglarized, and facts were developed which showed that a wagon had been driven up to the door of the store, loaded with dry goods, provisions, etc., and driven away. Although it was evident that three persons—one a woman—had participated in the burglary, no clew as to their identity was obtained. The burglary was committed about 1870.

About two months after this time Mrs. Blink was taken sick unto death: and in the silence of the death chamber, while burning with fever and tortured with remorse, the once beautiful and blooming Miss Blank, but now wan and wasted Mrs. Blink, opened the secret closet of her soul and made a dying confession, upon which this narrative is founded.

The confession embodied all the foregoing facts and further revealed that she had poisoned her husband to satisfy the unholy love she entertained for Blink, and that he had poisoned his innocent wife that no barrier might stand in the way of their union. She also confessed that she and her husband had committed the burglary referred to, assisted by another man, who had dropped dead a short time before her confession was made. Immediately after the death of his wife, Mr. Blink left for parts unknown. And still the world moves.

Young People's Parties in London.

There are a great many dances taking place just now in London, several being what are called "Cinderellas," commencing at nine o'clock and ending at twelve. At these entertainments many young girls not yet "out" are allowed to appear, and even children attend during the early part of the evening and take part in a few of the dances. At some of these the minuet has been danced by children, and watched with interest by the surrounding assembly of elders, who intend later on in the year, if possible, to introduce this elegant dance of a bygone decade. Dress varies greatly at those entertainments, some of the guests appearing in full ball toilette, and others in simple evening gowns with almost high bodies—certainly the high bodies are made to look as dressy as possible; and many young girls wear skirts of either fine nun's cloth or figured Madras muslin, with coat bodies of velvet and cream lace waist coats; either high to the throat or cut square and filled up with transparent lace. The sleeves reach to the elbows and are finished off with ruffles of cream lace. Pointed bodies are also worn.

The delicacy of the spectroscope in chemical analysis is remarkable. Swan found that sodium lines are visible when a solution is employed containing less than a two-millionth part of a grain of sodium.

Plevna.

The following account of the fight between the Russians and Turks, at Plevna, is vivid and interesting: Before daybreak on the last day of July the whole force was on the move to the front. There was a long halt in a hollow, where was the village of Radishovo, into which Turkish shells, flying over the ridge in front, came banging and crashing. About midday Schahovskoy and his staff, which we accompanied, rode on to the ridge between the guns, already in position there, and we surveyed the marvelous view below us—the little town of Pleyna in the center, with the Turkish earthworks, girdled by cannon smoke, all around it. After an artillery duel of three hours, the Prince ordered his infantry on to the attack. The gallant fellows passed us, full of ardor, with bands playing and colors flying, and went down into the fell valley below. For three hours the demon of carnage reigned supreme in that dire cockpit. The wounded came limping and groaning back, and threw themselves heavily down on the reverse slope in the village of Radishovo, in our rear. The surgeons already had set up their field hospitals, and were ready for work.

Never shall I forget the spectacle of that assault made by Schahovskoy's infantry men on the Turkish earth-works in the valley. The long ranks on which I looked down tramped steadily on to the assault. No skirmishing line was thrown out in advance. The fighting line remained the formation, till, what with impatience and what with men falling, it broke into a ragged spray of humanity, and surged on swiftly, loosely, and with no close cohesion. The supports ran up into the fighting array independently and eagerly. Presently all along the bristling line burst forth flaming volleys of musketry fire. The jagged line sprang forward through the maize-fields, gradually falling into a concave shape. The crackle of the musketry fire rose into a sharp, continuous peal. The clamor of the hurrahs of the fighting men came back to us on the breeze, making the blood tingle with the excitement of battle. The wounded began to trickle back down the gentle slope. We could see the dead and the more severely wounded lying where they had fallen, on the stubble and amidst the maize. The living wave of fighting men was pouring over them, ever on and on. Suddenly the disconnected men drew closer together. We could see the officers signaling for the concentration by the waving of their swords. The distance yet to be traversed was but a hundred yards. There was a wild rush, headed by the colonel of one of the regiments. The Turks in the work stood their ground, and fired with terrible effect into the whirlwind that was rushing upon them. The colonel's horse went down, but the colonel was on his feet in a moment, and, waving his sword, led his men forward on foot. But only for a few paces. He staggered and fell. We could hear the tempest-gush of wrath—half howl, half yell—with which his men, bayonets at the charge, rushed on to avenge him. They were over the parapet and in among the Turks like an overwhelming avalanche. Not many followers of the Prophet got the chance to run away from the gleaming Russian bayonets.

But there were not men enough for the enterprise. It was cruel to watch the brave Russian soldiers standing there leaderless, sternly awaiting death for want of officers to lead them forward or to march them back. As the sun set in lurid crimson, the Russian defeat became assured. The attacking troops had been driven back or stricken down. All around us the air was heavy with the low moaning of the wounded.

The Bad Boy Again.

"Well, you are the meanest boy I ever heard of," said the grocery man. "But what about your pa's dancing a clog-dance in church, Sunday? The minister's hired girl was in here after some codfish yesterday morning, and she said the minister said your pa had scandalized the church the worst way." "Oh, he didn't dance in church. He was a little excited; that's all. You see, pa chews tobacco, and its pretty hard on him to sit all through the sermon without taking a chew, and he gets nervous. He always reaches around in his pistol pocket when they stand up to sing the last time, and feels in his tobacco-box and gets out a chew, and puts it in his mouth when the preacher pronounces the benediction. He always does that. Well, my chum had a present on Christmas of a music box, just about as big as pa's tobacco box, and all you have to do is to touch a spring and it plays "She's a Daisy, She's a Dumpling." I borrowed it and put it in pa's pistol pocket, where he keeps his tobacco box, and when the choir got most through singing pa reached his hand in his pocket and began to fumble around for a chew. He touched the spring, and just as everybody bowed their heads to receive the benediction, and it was so still you could hear a gum drop, the music box began to play, and in the stillness it sounded as loud as a church organ. Well, I thought ma would sink. The minister heard it, and looked toward pa, and everybody looked at pa, and pa turned red, and the music-box kept up 'She's a Daisy,' and the minister looked mad and said 'Amen', and the people began to put on their coats, and the minister told the deacon to hunt up the source of that wordly music, and they took pa into the room back of the pulpit and searched him, and ma says pa will have to be churched. They kept the music-box, and I have got to carry in coal to get money enough to buy my chum a new music-box."

Leaf Copying.

Take a piece of thin muslin and wrap it tightly around a ball of cotton-wool as big as an orange. This forms a dabber, and should have something to hold it by. Then squeeze on to the corner of a half sheet of foolscap a little color from a tube of oil paint. Take up a very little color on the dabber, and work it about on the centre of the paper for some time, till the dabber is evenly covered with a thin coating. A little oil can be used to dilute or moisten the color if necessary. Then put your leaf down on the paper and dab some color evenly over both sides. Place it then between the pages of a folded sheet of paper (unglazed is best), and rub the paper above it well all over with the finger. Open the sheet, remove the leaf, and you will have an impression of each side of the leaf. Any color may be used. Burnt or raw sienna works the most satisfactorily.

Not Juliet and Romeo.

In the year 1400, Ginevra de Amiera, a Florentine beauty, married, under parental pressure, a man who had failed to win her heart, that she had given to Antonio Rondinelli. Soon afterward the plague broke out in Florence; Ginevra fell ill, apparently succumbed to the malady, and, being pronounced dead, was the same day conveyed to the family tomb. Some one, however, had blundered in the matter, for in the middle of the night the entombed bride woke out of her trance, and, badly as her living relatives had behaved found her dead ones still less to her liking, and lost no time in quitting the silent company upon whose quietude she had unwillingly intruded. Speeding through the sleep-wrapped streets as swiftly as her clinging cerements allowed, Ginevra sought the home from which she had so lately been borne. Roused from his slumbers by a knocking at the door, the disconsolate widower of a day cautiously opened an upper window, and seeing a shrouded figure waiting below, in whose upturned face, he recognized the lineaments of the dear departed, he cried: "Go in peace, blessed spirit," and shut the window precipitately. With sinking heart and slackened step the repulsed wife made her way to her father's door to receive the like benison from her dismayed parent. Then she crawled to an uncle's, where the door was indeed opened, but only to be slammed in her face by the frightened man, who, in his hurry, forgot even to bless his ghostly caller. The cool night air penetrated the undress of the hatless wanderer, made her tremble and shiver, as she thought she had waked to life only to die again in the cruel streets. "Ah!" she sighed, "Antonio would not have proved so unkind." This thought naturally suggested it was her duty to test his love and courage; it would be time enough to die if he proved like the rest. The way was long, but hope renerved her limbs, and soon Ginevra was knocking timidly at Rodinelli's door. He opened it himself, and although startled by the ghastly vision, calmly inquired what the spirit wanted with him. Throwing her shroud away from her face Ginevra exclaimed, "I am no spirit, Antonio; I am that Ginevra you once loved, who was buried yesterday—buried alive!" and fell senseless into the welcoming arms of her astonished and delighted lover, whose cries for help soon brought down his sympathizing family to hear the wondrous story and bear its heroine to bed, to be tenderly nursed until she had recovered from the shock, and was as beautiful as ever again. Then came the difficulty. Was Ginevra to return to the man who had buried her, and shut his door against her, or give herself to the man who had saved her from a second death? With such powerful special pleaders as love and gratitude on his side, of course Rondinelli won the day, and a private marriage made the lovers amends for previous disappointment. They, however, had no intention of keeping in hiding, but the very first Sunday after they became man and wife, appeared in public together at the cathedral, to the confusion and wonder of Ginevra's friends. An explanation ensued, which satisfied everybody except the lady's first husband, who insisted that nothing but her dying in genuine earnest could dissolve the original matrimonial bond. The case was referred to the bishop, who, having no precedent to curb his decision, rose superior to technicalities, and declared that the first husband had forfeited all right to Ginevra, and must pay over to Rondinelli the dowry he had received with her—a decree at which we may be sure all true lovers in Florence heartily rejoiced.

After the Wedding.

Two young ladies just from a wedding up the Hudson, took a seat behind a reporter on an afternoon train to the city, and their conversation, conducted in an excited and vivacious manner, ran as follows:

First Young Lady—What do you think of the bride's dress, Maggie?

Second Young Lady—I didn't like it extra well, did you?

"No, I must confess I did not. But, Lizzie, I never thought Kittie would get a beau, did you?"

"No, indeed. It is too funny for anything; but she got a giant, didn't she? Oh, my! I never could marry that man."

"Nor I. I think he is awfully coarse. Kittie don't like him any too well. She came very near backing out."

"D'd you see her blush?"

"Gracious, yes. I think I should have fainted if it had been me. I suppose you'll be getting married next."

"Oh, I guess there's no danger."

"Hasn't Harry proposed yet?"

"Goodness, no. He's been coming to see me a year, too. Oh, he makes me so mad sometimes. I could pound him real good."

"How stupid."

"Only think of it, I could have had half a dozen good catches if he wasn't around in the way."

"Why don't you fire him out?"

"That's the bother of it. I can't get a chance to quarrel with him, and yet he's so aggravating about"—laughing—"you know."

"Oh, I think I'll be an old maid."

"Oh, you fool; I wouldn't for all the world."

Here the train entered the tunnel and the conversation ended.

—The monks and nuns in Italy number nearly 32,000.

When To Take Exercise.

Dr. Sargent recently gave his views on Exercise—how and when to take it." He began with a few remarks explanatory of the waste and renewal of muscular tissue and its dependence upon the amount of exertion both physical and mental, to which the human frame is subjected. The best result is obtained from exercise when the body is in a state of perspiration, as then the blood is rushing more rapidly through the veins, the action of the heart is quicker, and the energy developed is more intense. Care should be taken not to use too heavy dumc-bells and weights as the good which would otherwise be derived is counterbalanced by the expenditure of vital energy and the general clogging up of the system. Suppose a man were to hold his arm in a horizontal position for fifteen minutes or half an hour; gradually the action becomes tedious and painful, and sharp pains go shooting through it. This is caused by the checking of the circulation, and although the effort made is ten times that of raising a dumb-bell, still the tissue lost in the first movement is not renewed, as it is in the second, and consequently not so much benefit is derived from it as from the latter. It is of prime importance to use weights proportioned to one's strength, neither too large nor too small, but of medium size.

Dr. Sargent said that the idea prevalent that the strongest men come from the country is an erroneous one, as, although certain bones and muscles of those accustomed to manual labor are larger and stronger, yet the development of the heart and lungs does not correspond, and, therefore, the excess of energy in one direction is offset by the loss in another. Neither do the best physiques come from the city, but in general, from the large towns, where the advantages of pure air, outdoor freedom and the absence of severe manual labor, are combined. In this connection he remarked that, for the college student of the present day to spend his summer vacation working on a farm during haying and harvesting, and all the time subjecting a body unaccustomed to this sort of work to a continued strain, was in the highest degree injurious, as, although our forefathers may have done it with impunity, the physical powers of the student of the present generation do not compare with those of the student of the former. In regard to the best time for exercise, Dr. Sargent said that it depended to a certain extent upon the condition and requirement of a person; if for instance, one was troubled with sleeplessness, the proper time was in the evening, but the hour of the day when the average person can bear exercise to advantage is about the middle of the forenoon, as then the vital energy is at its height and work can be done, both physical and mental. The next best time for exercising is the afternoon from four to six, and the worst time of all the early morning before breakfast. The custom in the rural districts of rising about 4 A. M., and working several hours before breakfast, especially when but a light supper is taken the night before, is, in the doctor's opinion, simply barbarous, as the body is in the very worst condition possible. During his college course he was one of the members of a boat crew which, while in training, was accustomed to run six miles before breakfast, and the breaking up of the constitutions of two of the men was attributed to this barbarous feature of their work.

Niagara Vulgarized.

Every traveller who returns now from Niagara reports the ruthless defacing which is being practiced on that superb picture. It has only to be continued a few years to almost utterly destroy the charm of that wonderful scene. The beauty of the American shore of the river is reported now as almost entirely destroyed. The banks which overhang the rushing water were once softened by a lovely growth of shrubbery and fringed with the American wild vines. These have been gradually removed and in their place are ugly buildings and hideous heaps of refuse. The pretty island in the American rapids which used to be charming with its wild greenery is now occupied by a noisy paper mill and the ruins of an older mill. In a few years the owner of this island and of Goat island will come of age and both will then be sold, probably to be occupied by extensive mills and shops and factories. Even the grand part of the American rapids is already marred by wing dams and ice barriers, and a few years will see it utterly spoiled. On the shore about the falls, especially on the American side, everything is terribly vulgarized. Indian shops, lager beer saloons, shows of every description, barns, factories and mills, with a multitude of petty annoyances to the traveller, begin to make the whole place unsightly and disagreeable. It is but a poor consolation to reflect that this vandalism has reacted against the show keepers of this place, and that the tide of travel to the wonderful falls has fallen off greatly within the last few years.

Dog Bites.

An absurd superstition prevails that the bites of all dogs should be either cut out or cauterized, and the poor animal destroyed. It is not necessary to adopt either of these serious courses, provided the dog is healthy. In fact, they are simply ridiculous, and are calculated to produced groundless fear in the person bitten. Of course, in severe cases erysipelas may supervene, but with ordinary care, the wound being cleansed by a disinfecting lotion, no serious consequences will follow. In all cases, however, a doctor should be consulted.

The Republican.

SATURDAY, April 7, 1883.

Democratic Successes.

Democrats have gained a great victory in Cincinnati.

Chicago has gone Democratic.

The Democrats have made a clean sweep in the city election at Dayton, Ohio.

Even in Saginaw, Mich. they have elected their ticket, and also in Dekuke Iowa.

Straight Democratic victory by a majority of 200, in the city election at Fernandina, Fla.

MOBILE, ALA., April 1.—Ex-United States District Judge Wm. G. Jones, died this afternoon, aged 75 years.

Peter Cooper, of New York, is dead. He died on the morning of the 4th. of pneumenia.

We learn that Danl. D. Draper is dead. He was one of the first and foremost citizens of this county, and one of the most honored men of Calhoun at the time of his death.

While in Rome, a few days ago making some purchases we enquired for a House at which could be found carpets. We were directed to Colclough & Co., we there got a splendid bargain in a carpet and window shades. If any of our readers want anything in this line they would do well to address Colclough & Co.

Attention is directed to the card of J. G. Dailey, Rome Ga. We can recommend his House, having recently obtained from him a splendid bargain in the line of furniture.

Interesting to Ladies.

Our lady readers can hardly fail to have their attention called this week to the latest combination of improvements in that most useful of all domestic implements, the "sewing machine."

As we understand it, a machine for family use should meet first of all these requirements: It should be simple in its mechanism, it should run easily; it should do a wide range of work; it should be as nearly noiseless as possible; it should be light, handsome, durable, and as cheap as is consistent with excellence throughout.

These conditions the "Light-running New Home" certainly meets. It has also several very important and useful attachments and "notions" of its own, which go far to make good its claims to popular favor.

The 'New Home' specially recommends itself to purchasers on account of its superior mechanical construction, ease of management and reasonable price. Over half a million have been sold in the last three years, all of which are giving universal satisfaction. This unrivalled machine is manufactured by the New Home Sewing Machine Co., 30 Union Square, New York, who wish us to say that all who will send for their new illustrated catalogue and enclose their advertisement (printed on another page), will receive a set of fancy advertising novelties of value to those collecting cards, &c.

The flow of money from abroad has been large, their having arrived up to Saturday, $3,168,790 in gold from Europe, two-thirds of which became available on arrival, it being in American coin. From California $500,000 has already arrived with more expected.

The Georgia Pacific

INDIANAPOLIS, March 29—Colonel Horace Scott is in the city to day, having just returned from Alabama, where he went to inspect the wonderful coal resources of Walker county. He has been made president of the Kentucky and Alabama Coal, Iron and Land company, which has a capital stock of $300,000, and has purchased 50,000 acres of Walker county coal land. The colonel is fully satisfied the company has a rich future before it. Its coal-fields are traversed by the Georgia Pacific railroad, now under construction, and at its completion a fine bituminous coal, hitherto undeveloped, will find a ready market in Atlanta, Birmingham, Columbus and other Southern markets.

The 'Protected" Pay Rolls,

Why don't our republican contemporaries who wear the protectionist collar say something about the wages paid workingmen in Germany, Russia, Austria and France, where their favorite protecting duty system is in full blast? Why do they not show their readers the size of the wages paid under protective tariffs in Europe? They say "protection always makes high wages and steady work." Let them show how protection works in Europe. Go ahead, friends, and give your readers the German pay rolls.—Courier-Journal.

The Steel Ship Programme.

A fine programme is outlined for the construction of a number of new steel ships for the navy, but we shall have better luck than has heretofore happened to the government in its recent investments in naval architecture if the cruisers now projected do not turn out more steal than steel.—St. Louis Republican.

What Women Should Use.

Dyspepsia, weak back, despondency and other troubles caused me fearful suffering, but Parker's Ginger Tonic makes me feel like a new being. A great remedy. Every woman scould use it. Mrs. Garitz, Pittsburg.

A Small Boy,s Prayer.

A lady residing in this village, the mother of a bright little boy, was talking to him the other night just as she was putting him to bed, about the efficacy of prayer, and told him that if he would ask God for anything that he particularly desired she had no doubt his request would be granted. The little fellow knelt at his mother's knee and prayed God to send him fifty little sisters, and one hundred little brothers. The prayer was never finished, for the mother, aghast at the prospect of having her house turned into an orphan asylum, lifted the boy to his feet and tucked him into bed without a moment's unnecessary delay.

OXFOID ALA, March 24. 1883.

Mr. EDITOR.——Allow us space in your valuable paper to give in short, a sketch of our work and purposes.

We the citizens of Calhoun county, have embodied ourselves in an Educational Association for the purpose of erecting an institution in which the colored youths may be trained, and there by become truely worthy the name of good citizens.

This organizations may be know as an Educational Association. Its purposes have been previously mentioned.

We hold in our possession five acres of land, situated between Oxford and Anniston Ala., two among the most promising towns, for the training of youths in this Southland. Already there has been one building erected, 25 x 60 feet, one story and we are at work in the same. This school may be known as a Normal School, from which we trust will ere long spring one of the grandest institutions in this country, wholly gotten up by colored men.

"Rome was not built in a single day, or in days" and therefore we do not look for our full development in days or years, but time we hope will bring to us abundant fruit of our labor

We have been engaged in this work only a short while, but thus far we have had the hearty approval of both sexes in the surrounding country, bidding us "God speed" in this laudable undertaking. We hope, (while we feel that we merit the approbation of the "All-seeing Eye") to meet the approval of the entire South, and all lovers of education and christian civilization. This is not a sectarian school, all are invited to come and thus be better equipped for the battle of life.

We feel indebted to the generous hearted brothers and sisters of both North and South for the earnestness manifested concerning our development intellectually, and thereby promoting our welfare. We earnestly solicit their aid. We are weak both financially and intellectually, and without the aid of benevolent friends we fear we shall fall short of success.

R. BELL Gen. Supt.
L. S. WILSON. Agent.

Probably the Largest Farmer in the World.

Hiram Sibley, Rochester, New York, is said to be the largest farmer in the world. He owns more than a hundred improved farms. One in Illinois, formerly known as the "Sullivant Farm," contains 40,000 acres; another in Cayuga Co, N. Y., 3,500 acres. "Farmer Sibley" is not, however, a typical son of the soil, having long been identified with great commercial enterprises, and working harder with his head than with his hands. He organized and was for over fifteen years president of the Western Union Telegraph Co, and has also had extensive railroad interests, especially in the south. He is now the head of one of the largest seed houses in the world. The name of Hiram Sibley & Co. is already a household word in thousands of homes, to which their farm, garden and flower seed are sent each year. They not only furnished seeds, but also valuable information as to the best methods of growing them. They publish the Farmers' Almanac, the southern edition of which contains prize essays on the culture of southern crops; also the Farm Seeds Manual, which gives a rare fund of practical information upon all farm crops. For these books the nominal price of ten cents each is charged, but they send their spring, fall and implement catalogue free to all applicants. They are undoubtedly a good house to deal with

The Alabama Mineral Lands

MONTGOMERY, April 2.--Prof. Eugene Smith, the recently appointed state geologist, conferred with the governor to-day, who approved of his plans in starting at an early day at the Warrior coal fields and iron ores, adjacent thereto, continuing with his assistants the exploration of the mineral land and coal greatly abundant in those regions.

Dr. E. R Shoewalter, of Mobile, has immortalized himself with our people by presenting to the university of Alabama his magnificent rare collection of land, sea and fresh water shells and fossils, numbering over one hundred thousand specimens, together with a well selected library of scientific books. These collections are known to conchologists far and wide as the best in this section, and one of the best in America. Dr Mohr, of Mobile, the well known scientist and botanist, has also the thanks of Alabama in assisting him to procure this cabinet.

How to Avoid Drunkenness

Forbid intoxicating nostrums and use Parker's Ginger Tonic in your family. This delicious remedy never intoxicates, is a true blood and brain food, and aiding all the vital functions never fails to invigarate.

The Credit System and Newspapers.

One of our North Carolina exchanges discusses with much vigor the question of the credit system in connection with newspapers. It says:

"The credit business is in the long run ruinous to many people. Not only do the merchants fail because of this bad system, but the purchasers suffer often by the indulgence. Newspapers lose heavily by this credit system. We know a Democratic ex editor who is poor to-day because he had thousands upon thousands credited all over North Carolina, from one end of the State to the other. He would be worth at least $15,000 this day more than he is worth, if his political friends would pay up"

The truth about the matter is people generally do not appreciate the great cost of issuing a newspaper, and do not realize how necessary their own little contribution is to keep the pot boiling. They receive the paper and then put themselves to no trouble to pay the piper. Indeed, some affect to get on a high horse when informed that their subscription is about to expire. Putting lightness aside, it is very desirable for the newspapers that the subscriptions shoul be bpaid in advance.

An Act to Protect Fish in the State of Alabama.

Section 1.—Be it enacted by the General Assembly of the State of Alabama. That any person who takes, catches, kills, or attempts to take, catch or kill fish, in any waters of this State by poisoning the stream or body of water, or by the use of any poisonous substance put in the water, or by the use of fishberries, lime, giant powder, dynamite, gunpowder, or any other explosive mixture, must, on conviction, be fined not less than one hundred dollars, one half of which said fine shall be paid to the informer, and, in prosecutions under this act, the party prosecuting shall be a competent witness.

Approved Feb. 12, 1883.

P. PELLEGRINI. Z. CASTLEBERRY.

Pellegrini & Castleberry.

SOUTHERN TERRA COTTA —AND— ARTIFICIAL STONE WORKS, ATLANTA, GA.

Manufacturers of Capitals, Window Caps, Chimney Tops, Flower Pots, Vases, Vitrified Stone, Sewer Pipe, Ornamental Plaster Center Pieces, Etc. Also, Manufacture Artificial Stone for Building Purposes.

We make the best Fire Cotta Sewer Pipe made in the South.

☞FIRE BRICK A SPECICALTY.

☞Send for Illustrated Catalogue and Price List. Works No. 178 Chapel Street.

april7—83—1y

SOMETHING FOR ALL

Bargains at

HAMMOND'S SONS

IN ALL KINDS OF

Fancy & Staple Spring Goods!

Also a Large Lot of Summer Shoes for Men, Women and Children.

CLOTHING A SPECIALTY.

A NICE LINE OF GROCERIES AND CONFECTIONS.

Call and see us.

april7tf. J. D. HAMMOND'S SONS.

1865 ESTABLISHED 1865

M. MENKO & BRO.

RETAIL CLOTHIERS,

HATS,

Gents Furnishing Goods, &c.

ATLANTA, GA.

Representing the above named firm of Atland, locally in this county, I am prepared to take orders for and deliver to entire satisfaction, anything in the way of wearing apparel for Men, Youths and Children.

I will take measures, where required, and guarantee fit and satisfaction. Will order samples of any kind of goods upon request to do so, free of charge. Our prices are as low as the lowest. Any orders addressed me at this point will receive my prompt attention. Respectfully,

JULES MENKO,
apr7—tf Germania, Ala,

THE OLD BOOK STORE,

NO. 8 WALL STREET,

(Kimble House Block.)

The Only Book Store in Atlanta!
The Largest in the South!
The Cheapest in the World!

Old Books, Sesides, Magazines, Entire Libraries or Single Volumns bought and sold

School Books a Specialty.

CATALOGUES FREE.

CONFEDERATE MONEY BOUGHT

W. B. BURKE, *Prop'r.*

apr7-83—1y

E. H. COLCLOUGH. C. TERHUNE.

E. H. COLCLOUGH & CO.

—DEALERS IN—

Dry Goods, Clothing

BOOTS, SHOES,

Carpets and Window Shades.

57 Broad St., Rome, Ga.

april7—83—1y

Bark Wanted at Germania.

500 Cord

MOUNTAIN OAK

AND BLACK OAK BARKS

Wanted, for which the highest market price will be paid.

GERMANIA TANNING CO.,
apr7—tf *Ala.*

Sheriff Sale for May.

By virtue of a fi. fa. to me directed, issued from the Circuit Court of Calhoun county, Ala., I will sell before the court house door in the town of Jacksonville, to the highest and best bidder, on the 1st Monday in May, 1883, it being the 7th day of the month, the following personal property levied on as the property of D. D. McCraw, one of the defendants in said fi. fa., to wit: two log carts, one dray, the undivided half interest in 15,000 feet of lumber, more or less—levy made March 30th, 1883. Also, the following land known as the S E ¼ of N E ¼, and S W ¼ of N E ¼, and N W ¼ of S E ¼, and 26 acres off the east end of the S W ¼ of S W ¼, all in section 12, T 16, R 7, and containing 145 acres, more or less, levied on as the property of Simpson Skinner another defendant in said fi. fa., C. G. Cooper & Co. vs. Alexander Conn, D. D. McCraw and Simpson Skinner: Levy made on the above land April 2, 1883.

J. B. FARMER, Shff.

april7-5t

Sheriff Sale for May.

Will be sold on the 1st Monday in May, 1883, it being the 7th day of the month, before the court house door, in the town of Jacksonville, Alabama, within the legal hours of sale, to the highest and best bidder, the following real estate, levied on to satisfy one fi fa in favor of Rowan, Dean & Co. vs W. J. Scott and Geneva Scott, issued from the Circuit Court of Calhoun county, Ala., consisting of the following lands to wit: W ½ of N W ¼ of sec. 30, T 13, R 9, less 20 acres; part of the E ½ of W ½ of S ¼, Sec. 19, T 13, R 9; 30 acres of W ½ of S W ¼, of Sec. 19, T 13, R 9; S E ¼ of S E ¼ of Sec. 13, T 13, R 9; in all 170 acres. Levy made this March 24, 1883.

J. B. FARMER, Shff.

march31-6t.

Sheriff Sale for May.

Will be sold on the 1st Monday in May, 1883, it being the 7th day of the month, before the court house door, in the town of Jacksonville, Alabama, within the legal hours of sale, to the highest and best bidder, the following real estate, levied on to satisfy one fi fa in favor of Rowan, Dean & Co. vs. W. J. Scott and Geneva Scott, issued from the Circuit Court of Calhoun county, Ala., consisting of the following lands to wit: W ½ of N W ¼ of Sec. 30, T 13, R 9, less 20 acres; part of the E ½ of W ½ of S W ¼, Sec. 19, T 13, R 9; 30 acres of W ½ of S W ¼, Sec. 19, T 13, R 9; S E ¼ of S E ¼ of Sec. 13, T 13, R 9; in all 170 acres. Levy made this March 24, 1883.

J. B. FARMER, Shff.

march31-6t

Lumber for Sale.

The undersigned have a large lot of selected heart lumber, of all varieties, for sale, at their lumber yard, near the livery stable. Delivered, if desired.

MARTIN & WILKERSON,
Oct 7—tf Jacksonville, Ala.

STATE OF ALABAMA, Calhoun County.

In Probate Court for said county, Special Term, March 26th. 1883.

This day came O S Crook, who having resigned the office of Administrator of the estate of S. J. Crook, deceased, has this day filed in Court his account and vouchers for a final settlement of his administration of said estate.

It is ordered by the court that the 16th day of April, 1883, be and is hereby appointed the day upon which to audit and pass upon said account and to make said settlement, and that notice thereof be given for three successive weeks in the Jacksonville Republican, a newspaper printed and published in said county, as a notice to all persons concerned, to be and appear before me at my office in the court house of said county, on said 16th day of April, 1883, and contest said settlement if they think proper.

A. WOODS,
mar31-3t Judge of Probate.

STATE OF ALABAMA, Calhoun County

In Probate Court for said county, Special Term, March 28th, 1883.

This day came J. D. Bryant Administrator of the estate of Benj. F. Brown, deceased, and files in Court his account and vouchers for a final settlement of said estate.

It is therefore ordered by the Court that the 23rd day of April, 1883 be and is hereby appointed the day upon which to audit and pass upon said account and make said settlement; and that notice thereof be given for three successive weeks in the Jacksonville Republican, a newspaper printed and published in said county, as a notice to all persons concerned, to be and appear before me, at my office in the Court House of said county, on said 23rd day of April, 1883 and contest said settlement if they think proper.

A. WOODS.
mar31 - 3t* Judge of Probate.

SIBLEY'S SEEDS

OF ALL PLANTS, FOR ALL CROPS, FOR ALL CLIMATES.

We are the largest farmers, largest seed growers and largest seed dealers anywhere; hence have greatest facilities for producing Best Seeds. *All our Seeds are tested*, and only the best sent out. Our *Annual Catalogue and Price List* brings THE GREATEST SEED STORE IN THE WORLD TO YOUR OWN DOOR. It includes all the desirable new and standard varieties of Flower, Vegetable, Field and Tree Seeds, and Plants. Sent FREE to any address.

HIRAM SIBLEY & CO. Seedsmen
Rochester, N. Y. and Chicago, Ill.

NOTICE NO. 2276.

LAND OFFICE, MONTGOMERY, ALA., March 21, 1883.

Notice is hereby given that the following named settler has filed notice of his intention to make final proof in support of his claim, and that said proof will be made before the Judge Probate Court at Jacksonville, Ala., MAY 7th, 1883, viz: Hiram L. Campbell, Hd 7860, for the N E ¼ of N E ¼, N W ¼ of S E ¼, Section 8; T 16, R 6 east.

He names the following witnesses to prove his continuous residence upon and cultivation of said land, viz: Zemri Henderson, Miles H. Harrison, John N. Phillips and Joseph Jarvis, all of Bruner, Ala.

THOMAS J. SCOTT Register.

march24—5t

Tax Assessor's Notice.

FIRST ROUND.

Notice is hereby given that the undersigned Tax Assessor for Calhoun county, Alabama, will attend at the following times and places for the purpose of assessing the State and county tax for the year 1883.

Anniston, beat 15, Monday April 9.
Oxford, beat 13, Tuesday April 10.
Centre, beat 17, Wednesday, April 11.
Davisville, beat 12, Thursday April 12
White Plains, beat 11, Friday, April 13.
Rabbit Town, beat 10, Saturday, April 14.
Ladiga, beat 16, Monday, April 16.
Cross Plains beat 9, Tuesday, April 17.
Greens School House, beat 8, Wednesday, April 18.
Jacksonville, beat 1, Thursday April 19.
June Bug, beat 3, Friday, April 20.
Weavers Station, beat 3, Saturday, April 21.
Hollingsworths Court Ground, beat 7, Monday, April 23.
Peeks Hill, beat 6, Tuesday, April 24.
Polkville, beat 5, Wednesday, April 25
Sulphur Springs, beat 14, Thursday, April 26.
Ganaways School House, beat 4, Friday, April 27.
Alexandria, beat 2, Saturday, April 28.

Parties will please meet me promptly at the above time and places with number and description of lands, valuation of property, &c.

A. B. LEDBETTER,
Tax Assessor Calhoun Co. Ala.
march17-83-6t.

NOTICE TO CREDITORS.

Letters of Aministration upon the Estate of Edney White deceased, having been granted the undersigned by the Hon. A. Woods, Judge of the Probate Court of Calhoun county, on the 17th day of February 1883, notice is hereby given that all persons having claims against said Estate, will be required to present the same within the time allowed by law, or they will be barred.

S. D. G. BROTHERS, Admr.

feb24-'83-3t

"Tucker's New Tanning Process" Patented July 13, 1880.

1. It performs the process in from 5 to 70 days according to weight of Hide.
3. Any Farmer can tan Hides in barrels or tubs.
3 Will make Sheep skins equal in strength to Deer skins tanned by the old process, and the best of whang leather.
4. Makes Harness leather in 15 to 25 days which cannot be excelled for strength, beauty and durability.
5. Tans Sole leather in 50 to 70 days making it more durable than any tan known.
6. It will tan Calf and Uppers in 6 to 15 days, and warranted not to crack or break on grain by getting wet or dry: and not to get spongy.
7. It will make more weight to the 100 lbs. of hides than any Tan known.
8. It is warranted to be free from anything injurious to the leather.
9. It will tan quicker and much cheaper, making better leather in shorter time, and on less capital, and turn the same over every 30 days, instead of three times a year as with the old processs.
10. No need of expensive buildings; any ordinary shed with Soaks, Limes, Betts and twelve vats, with necessary dry room, will do the work of a tannery of sixty vats.

Below find estimates of cost of tanning with each in different localities and the cost of tanning with Tucker's process in any locality.

Estimate of Tanning at Louisville, by Frederick Menk, of forty hides weighing sixty pounds.

Soaking and Fining,	$1 50
Unhairing 6, Fleshing 11, Stoning 5, Working out 13 cents	14 00
Bringing in Handlers and Rockers	1 50
Five cords bark @ $12.00	60 00
Hauling 1.25, Slack 25 cts	7 50
Turning, hauling up & laying down	12 00
Cost of water	1 00
Wear and tear of machinery	50
Wages of Foreman, Watchman, Engineer and Insurance	9 60
Interest on 5 cords bark and 40 hides invested 5 months	11 60
$2.98 per hide 9⅔ cts. per pound	$119 00

Estimate of Tanning at Germania, Alabama, by B. A. Connelly, formerly Supt of Hoyt & Co. Tannery at Chattanooga of forty hides weighing sixty pounds each.

Soaking and Liming	$1 00
Unhairing and fleshing 5, working out 5	4 00
Bringing in handlers	1 00
Five cords of bark @ $5	25 00
Stacking	1 25
Yard work	8 00
Wages of men and Insurance	6 00
Interest on 40 hides and 5 cords of bark for 5 months	10 00
$1.41 per hide—4⅞ cents per pound.	$56 25

Cost of 40 Hides weighing 60 lbs. each by the Tucker Process.

Soaking and Liming	$1 00
Unhairing 3, fleshing 5, working out 5	5 20
Bringing in handlers	1 00
Stoning	1 00
Material for tanning	18 00
Interest on 40 hides one month	1 26
Insurance	75
Yard work	2 50
76¾ cents per hide—2½ cents per pound.	$30 71

TO THE PUBLIC

Having sold one half interest in my Patent (No. 229928, issued July 13th, 1880) for new Process of Tanning Leather, not sold and deeded prior to 16th day of January, 1883, to George C. Morgan, of Jacksonville, Calhoun county, Alabama, and having turned over to him the exclusive right to sell and dispose of the same, and make title thereto, all persons desiring to purchase State county or individual rights are requested to correspond with said Morgan on the subject, and such persons as have been operating as my agents heretofore are notified to report to

GEORGE C. MORGAN,
of Jacksonville, Alabama, all sales made up to this date, and to make no other sales without his consent and approval, as he ALONE is authorized to make deeds or transfers to purchasers.

THOS. P. TUCKER,
jan20-3m Of Batesville, Ark.

NOTICE.

To Those who Wish to Live Neat and Comfortable.

The undergigned, from long and sufficient study, also, more than twenty years experience in his profession, feels satisfied that his operations cannot be surpassed by any other Dentist in the State. Having now located in Jacksonville, he tenders his services to the people of the town and surrounding country. All diseases of the mouth, maxillary sinus and teeth treated in the most scientific manner. Natural teeth when decayed, thoroughly cleansed and filled with pure gold, or other material, will make them last through life. Childrens teeth regulated, and made to assume their natural position in the jaw. Artificial teeth inserted on plate, from a single tooth to an entire set, so as to be useful in mastication and look as natural as life. Old teeth and fangs extracted without pain. All work attended to on short notice and warranted. Will be found in my office every Friday and Saturday. Am prepared to go any where in the country, or to any persons house and do work.

W. A. SKELTON, D. D. S.

jan13-'83-4m.

Special Notice.

Whereas, at an election held on the 28th day of Feby. 1883, in the county of Calhoun, prohibition carried, and whereas, on and after the 1st day of May next it will be unlawful to sell spirituous, vinous or malt liquors in said county, and consequently impossible to procure GOOD WHISKIES at FAIR prices; now therefore

BE IT RESOLVED, That every sensible, provident man who wishes to keep on hand for domestic and medicinal purposes a GOOD PURE articles of A, No. 1 whiskey will go at once to

JOHN RAMAGANANO'S

JACKSONOILLE, ALA.

and obtain a supply of first class liquors, pure and cheap. I must sell my stock of LINCOLN COUNTY THREE YEAR OLD

Apple and Peach Brandies, Gin, Rum and Wines

of the finest and most popular brands.

"Prepare for war in time of peace."

march17—6t.

NOTICE TO CREDITORS.

Letters of Administration upon the Estate of Francis J. Crook deceased, having been granted the undersigned by the Honorable A. Woods, Judge of the Probate Court of Calhoun county, on the 24th day of January 1883, notice is hereby given that all persons having claims against said Estate, will be required to present the same within the time allowed by law, or they will be barred

S. D. G BROTHERS, Adm'r.

feb24-'83—3t

Ears FOR THE Million.

Foo Shoo's Balsam of Shark's Oil

Positively Restores the Hearing, and is the Only Absolute Cure for Deafness Known.

This Oil is abstracted from peculiar species of small White Shark, caught in the Yellow Seas known as Carcharodon Rondelettii. Every Chinese fisherman knows it. Its virtues as a restorative of hearing was discovered by a Buddhist Priest about the year 1410. Its cures were so numerous and many so seemingly miraculous, that the remedy was officially proclaimed over the entire Empire. Its use became so universal that for over 300 years no Deafness has existed among the Chinese people. Sent, charges prepaid, to any address at $1.00 per bottle.

Hear What the Deaf Say!

It has performed a miracle in my case.

I have no unearthly noises in my head and much better.

I have been greatly benefitted.

My deafness helped a great deal—think another bottle will cure me.

"Its virtues are unquestionable and its curative character absolute, as the writer can personally testify, both from experience and observation. Write at once to HAYLOCK & JENNEY, 7 Dey Street, New York, enclosing $1.00, and you will receive by return a remedy that will enable you to hear like anybody else, and whose curative effects will be permanent You will never regret doing so."—Editor Mercantile Review

☞To aloid loss in the Mails, please send money by Registered Letter.

Only imported by HAYLOCK & JENNEY, Sole Agents for America. 7 Dey St., N. Y.

oct28 1y

Stranger—"I say, Mister Big Head, you seem to be a little 'off.' What ails you?"

Big Head—"Well, yes; you see I was out with the boys last night, and got kinder mixed."

Stranger—"It appears so from the looks of your head."

Big Head—"It don't feel exactly like my head; 'pears to be kinder 'swelled up,' and as if it had a notion to 'bust,' and the pain is terrible."

Stranger—"If you will get a bottle of Bailey's Saline Aperient, one or two doses will 'put a head on you,' that your friends would recognize."

Big Head—"I'll do any thing to get rid of all this pain and suffering!"

This marvelous remedy cures those terrible headaches, cleanses the stomach, unloads the bowels, unlocks the liver, relieves constipation at once, and gives the bile a chance to go. It has become the popular and standard remedy for constipation, biliousness, sick headache, heartburn, acid stomach, and all diseases requiring a real nice and pleasant purgative or physic.

It never nauseates nor gripes, acts in one or two hours, and is just so delightful and refreshing a drink, that everybody likes it.

It unclouds and cools the brain, quiets the nerves, and is a *sine qua non* for the headache of ladies.

It mitigates the pangs of rheumatism and gout, relieves kidney and urinary troubles, and pain in the back. For dyspeptics it acts like a charm, and has no equal in curing a *constipated habit*. It is highly recommended for persons who travel, for merchants, clerks, mechanics, factory hands, students, teachers and all persons who lead a closely confined life and are subject to headache, dizziness and torpid bowels. If you are troubled with a coated tongue, foul breath, loss of appetite or general sluggishness, Bailey's Saline Aperient will cure you. It performs better work than pills, is more pleasant and palatable, and is much cheaper, in fact it is a regular family medicine chest within itself.

It sparkles and foams just like a glass of soda water, and is just as pleasant. 50 cents and sold every-where. J. P. DROMGOOLE & Co., Proprietors, Louisville, Ky.

A WOMAN'S REMEDY.

At certain ages and periods of woman's life, there come certain troubles, aches, pains and sufferings. These complaints and irregularities jeopardize the girl's life at sixteen, and follow up and haunt the married woman until after the "turn of life."

Some have headaches, swimming of the head, mental and nervous prostration, blanched cheeks, bloodless lips, lifeless eyes, clouded brain; while others suffer with painful irregularities, uterine displacements and ulcers, hysterical spasms, physical prostration, chronic leucorrhœa, chlorosis, suppressions, loss of appetite, ovarian diseases, kidney affections, etc., which in numerous cases end in epileptic fits, convulsions, insanity and death. These are generally the result of insistention. All females know the class of complaints we allude to. Now, ladies, all these troubles can be averted and cured. We have proof from thousands.

Dr. Dromgoole's English Female Bitters will cure you sound and well—will make you healthy and happy—will make you feel like a new woman and no mistake. Sold by all Druggists at $1.00. Send your address for a copy of Dr. Dromgoole's Family Medical Adviser, *free to the afflicted*.

J. P. DROMGOOLE & Co.,
Proprietors, Louisville, Ky.

PROHIBITION NOTICE.

Probate Court, Calhoun county, Ala., March 3rd, 1883

Be it remembered that in accordance with an Act of the General Assembly of Alabama, approved Dec. 12th, 1882, authorizing an election to be held in the county of Calhoun, Alabama, on the question of the Prohibition of the sale, giving away, or otherwise disposing of vinous, spirituous or malt liquors &c., within the limits of said county. Fifty or more citizens of said county, "Freeholders," filed in my office, as Judge of Probate of said county, their petition in writing, and in due form as required by said Act, upon which an election was duly ordered by an order of the Probate Court of said county, to be held at the several voting places in each Precinct in said county, on the 28th day of February, 1883; and it appears to the Court that the Sheriff of said county gave due and legal notice of said election as prescribed in said Act, in the Jacksonville Republican, a newspaper printed and publshed in said county; and it further appears that said election was duly opened and held in said county, in the several Precincts thereof, on said 28th day of February, 1883, in accordance with said special Act and the election laws of the State of Alabama; and it further appears to the Court that the county Board of Supervisors, to wit: "the Judge of Probate, Clerk of the Circuit Court and Sheriff of said county," met in the Court house of said county, at 12 o'clock meridian, on the first Saturday after the holding of said election, to wit: the 3rd day of March, 1883, and canvassed and counted the entire vote of the county, and from their certificate duly filed in my office on said 3rd March, 1883, it appears that there was cast "For Prohibition," 2025 votes, "Against Prohibition" 807 votes, giving a majority of 1218 votes "For Prohibition." It therefore appears to the satisfaction of the Court that said Act of Prohibition has been duly and legally ratified by a vote of the people of said county of Calhoun, Alabama; and by the provisions of said Act, the Probate Judge shall not issue license after the 30th day of April, 1883, to any person or persons to sell vinous, spirituous or malt liquors, or any thing prohibited by said act, and it will be unlawful after said 30th day of April, 1883, for any person or persons to sell, give away or otherwise dispose of vinous, spirituous or malt liquors or intoxicating bitters, or any brand of bitters or medicines with sufficient alcohol or spirituous liquors therein to make a man drunk, as men toned in said Prohibition Act, within the limits of said county of Calhoun, Alabama

A. WOODS,
mar10-4t Judge of Probate.

H. F. MONTGOMERY,

NOTARY PUBLIC

AND EX-OFFICIO

JUSTICE OF THE PEACE

JACKSONVILLE, ALA.

feb17—tf.

FOUTZ'S HORSE AND CATTLE POWDERS

No Horse will die of Colic, Bots or Lung Fever, if Foutz's Powders are used in time.
Foutz's Powders will cure and prevent Hog Cholera.
Foutz's Powders will prevent Garget in Young and cream twenty per cent, and make the butter firm and sweet.
Foutz's Powders will cure or prevent almost every Disease to which Horses and Cattle are subject.
FOUTZ'S POWDERS WILL GIVE SATISFACTION.
Sold everywhere.

DAVID E. FOUTZ, Proprietor,
BALTIMORE, MD.

nv20—1y

Silversmithing.

I announce to the citizens of Calhoun and adjoining counties that I have permanently located in Jacksonville, for the purpose of conducting a general Silversmithing business and solicit calls from all. Work done on the guarantee. English watches and calendar clock a specialty. Place of business in Mr. Brewton's Store. Call and see me before going elsewhere.

Repectufily,
nov15-'82—1y E J BURGER.

POSTPONED

Administrators' Sale.

By virtue of an order of sale granted by the Probate Court of Calhoun county, State of Alabama, the undersigned Administrator of the estate of Henrietta J. Poole deceased, will sell at public outcry, on the premises, for cash, to the highest bidder, on Monday the 23rd day of April, 1883, the real estate belonging to the estate of the said Henrietta J. Poole, deceased, to wit. N E ¼ of the N W ¼ and the N W ¼ of the N E ¼ of section 3, T 13, range 7.

S. D. G. BROTHERS,
march3-4t Administrator.

REAL ESTATE AGENCY.

If you want to purchase or sell land upon favorable terms, call on or write to

JNO. M. CALDWELL,

REAL ESTATE AGENT,

Jacksonville, Ala.

☞No charge for examination of titles where there is either sale or purchase.

aug15—y

NOTICE NO. 2258.

LAND OFFICE MONTGOMERY, ALA. March 12, 1883.

Notice is hereby given that the following named settler has filed notice of his intention to make final proof in support of his claim, and that said proof will be made before the Judge Probate Court, at Jacksonville, Ala., on April 23, 1883, viz: Westley Landrum, Hd. 7646, for the N W ¼ of S W ¼ section 2, township 15 south, range 9 east.

He names the following witnesses to prove his continuous residence upon, and cultivation of, said land, viz: Thomas White, Thomas Ford and John Green of Weavers Station, Ala., and Samuel Pruitt of Jacksonville, Ala.

THOMAS J. SCOTT,
March 17—5t Register.

NOTICE NO. 2248.

LAND OFFICE, MONTGOMERY, ALABAMA, March 7, 1883.

Notice is hereby given that the following-named settler has filed notice of his intention to make final proof in the support of his claim, and that said proof will be made before Clerk Circuit Court at Jacksonville, Alabama, on April 18th, 1883, viz: Sarah J. Monk, widow of Silas Monk, Hd 4424, for the S E ¼ of N E ¼, Section 26, T 15 S, R 8 E

He names the following witnesses to prove his continuous residence upon, and cultivation of said land, viz: J. P. Richinger, of Morrisville, Ala., Joseph Richinger, of Anniston, Ala., A. R. Reaves, of Weavers Station, Ala., E. Y. Hurst, of Anniston, Ala.

THOMAS J. SCOTT, Register.

march17—5t

ORDINANCE NO. 51.

1 Be it Ordained by the Town Council of Jacksonville, Ala., That from and after the 30th day of April A. D. 1883, it shall be unlawful for any person or corporation within the incorporate limits of the town of Jacksonville, Ala., to sell, or barter, or give away, or in any way whatever to dispose of to any other person or persons or corporations within the limits of said town, spirituous, vinous or malt liquors, or intoxicating bitters, or any brand of bitters or medicines with sufficient alcohol or spirituous liquors therein to make a man drunk.

2. Be it further Ordained, That any person or persons, or corporation, who shall violate the provisions of the preceding section, shall be guilty of a misdemeanor, and on conviction shall be fined not less than $25 and not more than fifty dollars.

3. Be it further Ordained, That nothing in this Ordinance shall be so construed as to prevent the use of wine for sacramental purposes, or the use of any kind of liquors for domestic purposes, or the sale of wine in no less quantities than one gallon by persons who manufacture it from grapes or berries grown by themselves in this State, in which there is no intermixture of Alcohol.

4. Be it further Ordained, That all Ordinances of said town, in conflict with this Ordinance be, and the same are hereby repealed.

JOHN M CROOK, Mayor.

march24-4t.

YOUNG MEN

SHOULD ATTEND

MOORE'S

BUSINESS UNIVERSITY,

ATLANTA, GA.

A Model Business School.

ACTUAL BUSINESS

STUDENTS ON CHANGE.

A Practical School for the Times

No Theory. No copying from books. The best course of instruction ever adopted for the practical education of young men, boys, and men of middle age.

The course of students comprise every variety of Business and Finance, from Retail to Banking operations. Book-keeping in all its various methods. Business forms, terms and usages. Business writing, correspondence, business Arithmetic, Commercial Law, Lectures, Partnership, Settlements, etc., etc.

No vacations. Students can enter at any time Circulars containing full particulars mailed *free* to any address.

une18—1y B. F. MOORE, Pres.

SAW MILL FOR SALE.

The undersigned offers for sale one Steam Saw Mill, with engine and fixtures, one Cart, one Dray and one Steer. A bargain will be given.

Apply to
au6—4t. J. O. CAMP,
Jacksonville, Ala.

The Republican.

We call attention to Miss Katie Crawford's advertisement of Millinery Goods, found in another column. We have seen these beautiful goods and venture to say no one can go and examine them, then leave without buying, for both in price and quality they are bound to please.

See advertisement of Mr. Menko and Bro. Atlanta Ga. If you want clothing, hats or anything in their line, apply to Mr. Julius Menko at Germania and he will order them for you at figures so low as to astonish you. This Atlanta house is a large one and can duplicate New York bills. See Menko at Germania before making your orders for Spring Goods.

DIED—At her home in Jacksonville, after a long and painful illness, Mrs. G. C. Ellis, Saturday the 31st of March. Sunday the stricken husband, accompanied by Mr. Wm. H. Dean, conveyed the remains to Winchester Tenn. for interment in the family burial ground. She was the daughter of Hopkins L. Turney, once U. S. Senator from Tennessee, and the sister of Hon. Pete Turney, one of the present Judges of the Supreme Court of that State. During the war the family refuged to Jacksonville, and it was during that time she married Col. Ellis. At the close of hostilities Mrs. Turney and family returned to Tennessee, leaving Mrs. Ellis here with her husband, to whom she was warmly and devotedly attached. Now that she is dead, her fond husband tenderly conveys her to the home of her childhood for interment among kindred who have preceded her to the shadowy land. He has the warmest sympathy of all our people in his deep affliction.

The attention of our readers is directed to the advertisement of the "Old Book Store" of W. B. Burke, Atlanta Ga. Mr. Burke is reliable. If you have Confederate money to sell, write to him and tell him what you have, the denomination of the bills, the year they were issued &c. and enclose stamp for reply and you will hear from him. If you want a book, new or second hand, write to him for price and you will get it. If you have any old books you want to sell, Burke is the man to send them to. He does a very large business. The attention of teachers of Calhoun is called to the fact that they can save money to pupils by ordering second hand school books from him.

At the meeting of the Medical Society held in Oxford this week, the following delegates were appointed to represent the County Society to the State Association which meets in Birmingham, the 10th: J. L. Hughes of Cross Plains, and J. C. LeGrand of Weavers Station; J. W. Pearce and R. P. Huger alternates. The next meeting of the society will be held at Weavers first Tuesday in July.

We are requested to state by the secretary that some errors appeared in the proceedings of the Educational Institute, published in our last week's issue, caused by imperfect examination of the proof sheet of same at the office of the Cross Plains Post, from which proof sheet the Republican copied.

IT WILL COST YOU NOTHING to get from Drs. Starkey & Palen, 1109 Girard Street, Philadelphia, an honest opinion in your case, if you are suffering from any chronic disease, as Consumption, Catarrh, Neuralgia, Rheumatism, or nervous irritability and weakness. They are making wonderful cures with their new Compound Oxygen Treatment. Write to them and give a clear statement of your case. They will answer promptly as to the chances of a cure. They make no charge for consultations. If, however, you do not wish to consult them at present, drop a postal card, asking for their Treaties on Compound Oxygen, in which you will find a history of its discovery, nature, and action, and a large number of reports of difficult and desperate cases which they have treated successfully. It will be sent free.

WHITE PAINS, Mar. 31.—We had quite a hail storm to-day. Some of the lumps were one and a half inches long. Nothing was hurt as the cloud seemed to be low.

W. A. S.

KEARNEY, Apr. 4.—A cutting affray occured near this place on Saturday evening, between Mr. Glover and Jeff Maxwell. Mr G. is not seriously cut however.

Rev. Dugal Carmichel will preach at Asbury the 4th Sunday. We have two good schools near here and our Sunday schools are in a flourishing condition.

UDOLPHUS.

Death of Mr. Lon Nichols.

The above named young man died at his mother's residence on Broad street, Sunday night about [illegible] o'clock, after an illness of only a few days. He was about twenty-two years of age. The announcement of his death was received with great surprise by many of his friends, as it has been but a short time since he was seen on our streets in apparent good health. We regret to hear of his death, and extend our condolence to the bereaved.—Rome Courier.

MANY WILL TELL—Buy the genuine article and do not expend your means on vile trash. Shriner's Indian Vermifuge is guaranteed if taken according to the directions.

Premature grayness avoided by using Parker's Hair Balsam, distinguished for its cleanliness and perfume.

Enthusiastic Professor of Physics, discussing the organic and inorganic kingdoms: "Now, if I should shut my eyes—so—and drop my head—so—and should not move, you would say I was a clod! But I move, I leap, I run; then what do you call me?" Voice from the rear: "A clodhopper!" Class is dismissed.

AN ACT

To amend section 4355 of the code.

Section 1. Be it enacted by the General Assembly of Alabama, That section 4355 of the code of Ala. be, and the same is hereby amended, so as to read as follows; Sec. 4355. Selling, giving away, concealing, or converting property of tenants in common, or in which another has an interest, or aiding in removing or concealing such property with intent to defraud, Any person who being a tenant in common of any personal property, or any part of an outstanding crop, or in any other way interested in personal property, or any part of an outstanding crop, in which any other person has an interest, shall sell, give away, conceal, or in any other way convert such personal property, or any part of an outstanding crop, with intent to defraud his co tenant in common; or other persons interested in such property, must, on conviction thereof, be punished, as if he had stolen such personal property; or any part of an outstanding crop, of the value of the interest of his co-tenant in common, or the other person interested in such property. And any person who shall aid or assist in removing or concealing such property, without the consent of the owner thereof, and with intent to defraud such owner, must, on conviction thereof, be punished as if had stolen such personal property, or part of an outstanding crop, of the value of the interest of his co-tenant in common, or of the other person interested in such property.

Sec. 2. Be it further enacted, That Sec. 4355 of the code of Alabama, as it now stands, be, and the same is hereby repealed.

Approved Feb. 23. 1883.

Mr. Jere Langston, living four miles east of Cross Plains, has a valuable cat. It will not permit a "stray" dog, cat, hog, or any other "varmint" to enter Mr. Langston's yard. On last Monday night Mr. Langston's family heard sounds of war and strife about the corn crib, where some chickens had taken lodgings for the night; and on investigating, the next morning, a mink was found under the crib, stone dead, with unmistakable evidences of "Tom's" teeth and claws upon his person.—Cross Plains Post.

Friday a Lucky Day

When anything distressing occurs on Monday, or Thursday, or Sunday, no account is made of its happening on that particular day. Let the mishap occur on Friday, and behold the headwaggers! "There may be nothing in it," they croak; "it may be all a weak superstition, but Friday is an unlucky day; there is no denying it." Of the great blessings and happy events that fall on Friday they take no note: American old women, sailors, and other superstition ridden folks do not remember that on Friday Columbus sailed on his voyage of discovery; that on Friday, ten weeks after, he discovered America; that on Friday the Mayflower, with the Pilgrims arrived at Plymouth; and on Friday they signed the august compact, the forerunner of the present constitution: that on Friday George Washington was born: that on Friday Bunker Hill was seized and fortified; that on Friday the surrender of Saratoga was made, and on Friday Cornwallis surrendered at Yorktown.

List of letters remaining in the P. O. at Jacksonville Ala. If not taken out within 30 days they will be sent to the dead letter office.

A. FRANK. P. M.

Luther Benton.	W. J. Brock.
Thomas Boman.	William Belton.
Joseph Grace.	Sihur Griffin.
M. T. Holl.	Jno. Hall.
S. L. Igan.	Mc. Beckney.
S. Levy.	C. H. Mintz.
W. T. Moon.	A. B. Marrow
W. R. Mills	John O'Rily.
James Owen.	John Robbins.
T. B. Roper.	John Robins.
R. Raphael.	John Roberts.
J. S. Shark.	Henry Stephen.
A. F. Stabs.	Elisabeth Buye.
Jane Richardson,	Jane Wessome.

MILLINERY.

Miss Kate Crawford has just received the largest and handsomest stock of Millinery Goods ever before offered in this market, consisting of all the newest styles of neck wear, lace fischues, beautiful applique kerchiefs for the neck, lovely ribbons, flowers and feathers, all colors, for summer wear, new laces, nice line of colored silks, laces for trimming dresses, all the new style colors, embroidery silks, all colors, ornaments for the hair, bracelets, gloves, hats, bonnets [illegible] which she offers at very fair and reasonable prices. Give her a call.

ALL who lead a closely confined life are more frequent subjects of constipation, headache and indigestion. If you will use *Bailey's Saline Aperient* it will cure you entirely. Pleasant as a glass of soda, cheaper than pills and never fails.

AFTER a severe test of twelve years, by many leading physicians and thousands of females, it has been thoroughly demonstated that *English Female Bitters* has cured and relieved more sickly females, than all other remedies combined. All monthly defects, excesses or weaknesses, affecting married or single ladies, are promptly relieved by its use.

"Tough on Chills,"
Cures 5 cases for 25 cts. in cash or stamps. Mailed by John Parham, Atlanta, Ga.

Import of Gold and Silver.

The steamship Werra which arrived in New York from Europe on the 3rd of April brought 755,000 francs, and $550,000 in American gold coin and bard.

A CARD.

To all who are suffering from the errors and indiscretions of youth, nervous weakness, early decay, loss of manhood, &c., I will send a recipe, that will cure you, FREE OF CHARGE. This great remedy was discovered by a missionary in South America. Send a self-addressed envelope to Rev. Joseph T. Inman, Station D. New York City.

The Rev. GEORGE THAYER, of Bourbon, Ind., says: "Both myself and wife owe our lives to Shiloh's consumptive cure."

ARE YOU MADE miserable by indigestion, Constipation, Dizziness, Loss of Appetite, Yellow Skin? Shiloh's Vitalizer is a positive cure.

WHY WILL YOU cough when Shiloh's cure will give immediate relief. Price, 50 cents and $1.

SHILOH'S CATARRH REMEDY—a positive cure for Catarrh, Diptheria and Canker Mouth.

"HACKMETACK," a lasting and fragrant perfume. Price 25 and 50 cents.

SHILOH'S CURE WILL immediately relieve Croup, Whooping Cough and Bronchitis.

FOR DYSPEPSIA and Liver Complaint, you have a printed guarantee on every bottle of Shiloh's Vitalizer. It never fails to cure.

A NASAL INJECTOR free with each bottle of Shiloh's Catarrh Remedy. Price 50cts

Thomas Fahy,
—DEALER IN—
DRY GOODS,
NOTIONS, &C.
Rome, Ga.
Slaughtering Prices!

The magnitude of the Stock compels me to slaughter Goods this Spring, and I guarantee the goods cannot be bought elsewhere at the prices I quote:

MOIR SILKS, (in colors only), Worth $2.00 @	$1.00
A bargain in BLACK SILK, selling in New York @ 2.000	1.25
BL'K SILKS @ 1.00—90c—80c—65c.	75c
COLORED SATINS, worth 75c.	38c
BROCAED " " 1.00	75c
OTTOMAN " " 1.00	75c
ALBATROSS SUITINGS, 44 inches, worth 75c @	60c
NUNN'S VEILINGS, 44 inches, worth 65c. @	35
NUNN'S VEILINGS, 22 inches, selling everywhere @ 30c	25

A fine line of the latest styles in Laces, Fans and Hosiery.

BALBRIGGAN CLOCKED HOSE, @ 25 & 30c.	
Lonsdale Bleached Muslin,	9c
Fruit of the Loom,	8c
Standard Prints,	5c

Samples sent on application.
Orders, by mail, promptly attended to.

THOMAS FAHY,
apr7—tf 58 Broad St., Rome, Ga.

DR. J. E. COOK,
OFFERS HIS
Professional Services
to the citizens of Alexandria Valley and surrounding country.
A full line of pure Drugs and Patent Medicines kept constantly on hand at my Drug Store in Alexandria.
apr7—82—tf.

An Absolute Fact!
THE CHEAPEST
FURNITURE HOUSE
IN NORTH GEORGIA!
An Immense Stock to Select From!

My Undertaker's Department is fully up with the times, being complete in all its details. With 35 years experience in this department, I can confidently guarantee satisfaction.

J. G. DAILEY.
april7—83—1y Rome, Ga.

ABOVE ALL COMPETITORS.
THE
LIGHT RUNNING
NEW HOME
SIMPLE
STRONG SWIFT

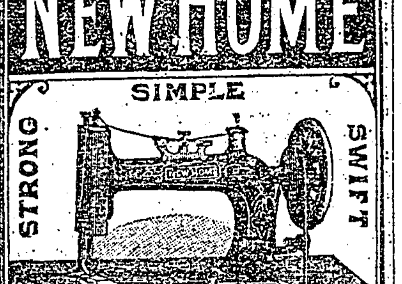

SILENT
SEWING MACHINE
PERFECT IN EVERY PARTICULAR
HAS MORE IMPROVEMENTS THAN ALL OTHER SEWING MACHINES COMBINED
NEW HOME SEWING MACHINE CO.
30 UNION SQUARE, NEW YORK
CHICAGO, ILL. ORANGE, MASS. AND ATLANTA, GA.
FOR SALE BY

NEW GOODS
—AT—
CROW BROS.
COME AND EXAMINE THEM.

Our Calicos are beautiful and of the latest styles. Our Worsted Goods fine, from 14 to 45 cents per yard. We can suit you both in quality and price. We have on hand and still receiving the largest and best selected lot of Shoes we have ever kept; and we propose to sell all our goods to suit the times. We also keep a large stock of

Groceries

on hand, that we sell at the very lowest figures. Our

SUGARS AND COFFEES

can't be beat in the market. Our Teas are splendid. A large lot of Crockery, Pocket and Table Cutlery, Soaps, Tobacco, Snuff, Cigars, Ladies and Gents Straw Hats, &c., &c. mar31

G. C. ELLIS, Jacksonville, Ala. W. W. WHITESIDE, Oxford, Ala.
ELLIS & WHITESIDE,
Attorneys at Law
—AND—
SOLICITORS IN CHANCERY,
Will practice in all the Courts of Calhoun and adjoining counties. nov11—1y

W. J. PEARCE. R. B. KELLY.
PEARCE & KELLY,
ATTORNEYS AT LAW,
OXFORD, CALHOUN CO., ALA.
Will practice in the Circuit and Chancery Courts of Calhoun, Talladega, Cleburne and Clay Counties, and in the Supreme Court.
REFERENCES.—Isbell & Co., Bankers, Talladega, Ala., Draper, Son & Co., Bankers, Oxford, Ala., Capt. P. D. Ross, Clerk Circuit Court, Hon. A. Woods, Judge of Probate, Jacksonville, Alabama.
oct4y1.

WM. J. BROCK,
ATTOREY AT LAW,
OFFICE AT
Centre, Cherokee Co., Ala.
WILL attend to cases both in the Chancery and Circuit Courts of this Judicial circuit and Chancery Division, and Supreme Court of the State. Collections promptly attended to.

JOE. A. WALDEN. W. W. WOODWARD
Walden & Woodward,
ATTORNEYS AT LAW,
Jacksonville, Ala.
Will practice in all the courts of the Circuit, and the Supreme Courts of the State. Prompt attention given to the collectin of claims.

FRANK W. BOWDON, ROBT. L. ARNOLD.
BOWDON & ARNOLD,
ATTORNEYS AT LAW
—AND—
Solicitors in Chancery,
JACKSONVILLE, ALA.
Will practice in all the Courts of the Circuit, U. S. Dist. Court and Supreme Court of the State April 24, 1880

S. D. G. BROTHERS,
ATTORNEY AT LAW
Jacksonville, Ala.
Will practice in all the Courts of this Judicial Circuit, and in the Supreme and Federal Courts. Collections promptly made. Office at former office of Col. Jas. Crook.
aug5—1y.

JAMES HUTCHINSON,
Barber & Hair-dresser,
Room on Office Row, recently occupied by Dick Walker.
If you desire to have a pleasant and clean shave, or have your hair trimmed in neat and fashionable style, give him a call. Jacksonville, Apl. 20, 1878

L & N
(LOUISVILLE & NASHVILLE R.R.)
THE GREAT
Through Trunk Line
Between the Cities of CINCINNATI, LEXINGTON, LOUISVILLE, EVANSVILLE, ST. LOUIS,
And the Cities of N. ORLEANS, MOBILE, and MONTGOM'Y, MEMPHIS, NASHVILLE,
Without Change and with Speed Unrivaled
SHORTEST AND QUICKEST ROUTE
From New Orleans, Mobile and Montgomery, to
NORTH, EAST & WEST
PULLMAN CARS Without change to Nashville, Louisville, Cincinnati, Chicago, with but one change to all NORTHERN AND EASTERN CITIES.
THROUGH COACHES
From Chattanooga and Nashville to St. Louis, connecting direct for Cities in the Northwest.
EMIGRANTS Seeking homes on the line of this road will receive special low rates.
See Agents of this Company for rates, routes &c., or write C. P. ATMORE, G. P. & T. A., Louisville, Ky.
jany20—1y

PARKER'S
HAIR BALSAM.

This elegant dressing is preferred by those who have used it, to any similar article, on account of its superior cleanliness and purity. It contains materials only that are beneficial to the scalp and hair and always
Restores the Youthful Color to Grey or Faded Hair
Parker's Hair Balsam is finely perfumed and is warranted to prevent falling of the hair and to remove dandruff and itching. Hiscox & Co., N.Y.
50c. and $1 sizes, at dealers in drugs and medicines.

PARKER'S
GINGER TONIC
A Superlative Health and Strength Restorer.
If you are a mechanic or farmer, worn out with overwork, or a mother run down by family or household duties try PARKER'S GINGER TONIC.
If you are a lawyer, minister or business man exhausted by mental strain or anxious cares, do not take intoxicating stimulants, but use Parker's Ginger Tonic
If you have Consumption, Dyspepsia, Rheumatism, Kidney Complaints, or any disorder of the lungs, stomach, bowels, blood or nerves PARKER'S GINGER TONIC will cure you. It is the Greatest Blood Purifier
And the Best and Surest Cough Cure Ever Used.
If you are wasting away from age, dissipation or any disease or weakness and require a stimulant take GINGER TONIC at once; it will invigorate and build you up from the first dose but will never intoxicate. It has saved hundreds of lives; it may save yours.
CAUTION!—Refuse all substitutes. Parker's Ginger Tonic is composed of the best remedial agents in the world, and is entirely different from preparations of ginger alone. Send for circular to Hiscox & Co., N. Y. 50c. & $1 sizes, at dealers in drugs.
GREAT SAVING BUYING DOLLAR SIZE.

FLORESTON
Its rich and lasting fragrance has made this delightful perfume exceedingly popular. There is nothing like it. Insist upon having FLORESTON COLOGNE and look for signature of *Hiscox & Co.* on every bottle. Any druggist or dealer in perfumery can supply you. 25 and 75 cent sizes.
LARGE SAVING BUYING 75c. SIZE.
COLOGNE.
oct2-8—1y

THE NEW HOTEL,
OXFORD, ALA.,
WITHIN 20 STEPS OF DEPOT
Good accommodations at fair prices. Will be pleased to have all his old friends give him a call.
H. REAVIS.
dec30—'82—1y

East Tennessee, Virginia
—AND—
GEORGIA RAIL ROAD.
Alabama and Alabama Central Division.

TIME TABLE.
In Effect December 26th, 1882.

Northward Daily.	Mail.	Accom'dn
Lv. Meridian,	5.35 a m	
York	6.55 a m	
Demopolis	8 50 a m	
Junction	10.22 a m	
Arr. Selma	11.00 a m	
Lv. Selma,	7 40 a m	4.50 p m
Calera	10.36 a m	10 25 p m
Talladega	12.43 p m	1.52 a m
Anniston	1.46 p m	3.00 a m
Arr. Rome.	5.10 p m	7.30 a m
Arr Atlanta, Ga. Div.	... ...	2.00 p m
Arr Dalton "	7.05 p m	10.45 a m
Arr Cleveland "	8.50 p m	1.00 p m
Arr Chattan'ga "	9.20 p m	

Southwardly Daily.	Mail.	Accomd'n
Lv Chattan'a Ga. Div.	6.15 a m	
Lv Cleveland "	6.55 a m	2.40 p m
Lv Dalton "	8.20 a m	4.35 p m
Lv Atlanta "		1 30 p m
Lv. Rome,	10.10 a m	8.05 p m
Anniston,	1.30 p m	1.05 a m
Talladega	2.33 p m	2.40 a m
Calera	4.40 p m	6.00 a m
Arr. Selma,	7.30 p m	10.40 a m
Lv. Selma,	4.30 p m	
Junction,	5.08 p m	
Demopolis	6.58 p m	
York	8.45 p m	
Arr Merdian,	10.00 p m	

CONNECTIONS.

At Meridian with Mobile & Ohio R. R. and Vicksburg & Meridian R. R. for Mobile New Orleans, Vicksburg and the South.
At York with Ala. Great Southern R. R.
At Junction with Selma & G. R. R.
At Selma with Western R. R. (of Alabama,) Cincinnati, Selma & Mobile R. R and New Orleans and Selma R. R.
At Calera with L. & N. R. R. for Montgomery and points South.
At Rome with Georgia Division for Atlanta, Macon, Augusta and Georgia points, Dalton, Chattanooga and points North and West, Cleveland, Knoxville, Bristol and all Virginia and Eastern cities.

Parlor Reclining Chairs on all Night Trains.

J. M. BRIDGES, Supt. Selma Ala.
RAY KNIGHT, A. G. P. A. Selma, A,a
A. POPE, G. P. & T. A., Knoxville, Tenn.
an27—83—1y

TUTT'S PILLS
SYMPTOMS OF A
TORPID LIVER.
Loss of Appetite, Bowels costive, Pain in the Head, with a dull sensation in the back part, Pain under the Shoulder blade, fullness after eating, with a disinclination to exertion of body or mind, Irritability of temper, Low spirits, with a feeling of having neglected some duty, Weariness, Dizziness, Fluttering at the Heart, Dots before the eyes, Yellow Skin, Headache generally over the right eye, Restlessness, with fitful dreams, highly colored Urine, and
CONSTIPATION.
TUTT'S PILLS are especially adapted to such cases, one dose effects such a change of feeling as to astonish the sufferer.
They Increase the Appetite, and cause the body to Take on Flesh, thus the system is nourished, and by their Tonic Action on the Digestive Organs, Regular Stools are produced. Price 25 cents. 35 Murray St., N. Y.

TUTT'S HAIR DYE.
GRAY HAIR OR WHISKERS changed to a GLOSSY BLACK by a single application of this DYE. It imparts a natural color, acts instantaneously. Sold by Druggists, or sent by express on receipt of $1.
OFFICE, 35 MURRAY ST., NEW YORK.
(Dr. TUTT'S MANUAL of Valuable Information and Useful Receipts will be mailed FREE on application.)
aug26—'82—1y

A GREAT CAUSE OF HUMAN
Misery is the Loss of
MANHOOD
A Lecture on the nature, Treatment and Radical cure of Seminal Weakness, or Spermatorrhoea induced by Self-Abuse, Involuntary Emissions, Impotency, Nervous Debility, and Impediments to marriage generally, Consumption, Epilepsy and Fits, Mental and Physical Incapacity, &c.—By ROBERT CULVERWELL, M. D., author of the "Green Book," &c.
The world-renowned author, in the admirable lecture, clearly proves from his own experience that the awful consequences of Self-Abuse may be effectually removed without dangerous surgical operations, bougies, instruments, rings or cordials pointing out mode of cure at once certain and effectual, by which every sufferer, no matter what his condition may be, may cure himself cheaply, privately and radically.
This lecture will prove a boon to thousands and thousands.
Sent under seal, in a plain envelope, to any address, on receipt of six cents, or two postage stamps. Address
THE CULVERWELL MEDICAL CO.
41 Ann St., New York;
july15—1y Post Office Box, 450.

JACKSONVILLE HOTEL
WEST SIDE PUBLIC SQUARE,
Jacksonville, Alabama.
Do not be deceived, but come to the "only Hotel," where you will find the best of cooks and servants, the best fare our county and money can afford. Rooms newly fitted up and renovated. We will guarantee satisfaction. Our house will be first class in every respect. Sample room free. Give us a trial.
ROBT. ADAMS,
dec10—tf Proprietor.

J. F. KLAPP,
(Late of Atlanta, Ga.)
Painter,
Jacksonville, Ala.
House painting, Kalsomining and Paper hanging done in the neatest and latest style. Also, Carriage and Sign painting.
Terms moderate. Will go to any place in the county to make estimates or do work. mar31—3m

WALL PAPER.
Fashionable Designs For Parlors, Halls, Chambers, &c.
SAMPLES AND PRICES
MAILED FREE.
H. BARTHOLMAE AND CO.
128 & 130 West 33d St.,
NEW YORK.
march3—3m

TO RENT.
The store-room under the Republican office. For terms apply to this office.

The Biggest Thing Yet.

GROCERIES!
GROCERIES!!
GROCERIES!!!

B. F. CARPENTER & CO.

Have received and are still receiving the largest and best selected stock of Groceries they have ever brought to this market. Not deterred by the clamor of hard times next year, they have amply provided for the wants of the public, and will sell to suit the purses of their customers. In all

STAPLE AND FANCY GROCERIES

They can confidently defy competition, where cash is paid. They bought on the recent failure of corners in Groceries of all kinds, and consequently caught the bottom of the market. Seeing is believing.

Bring the Cash

and test their prices, and see for yourself.

Bagging, Ties, Farming Utensils

Wooden Ware, and hundreds of other things in stock. Don't buy until you examine the stock of B. F. CARPENTER & CO.
oct15—tf

STEVENSON & GRANT,
Correspondents of
Real Estate Banking
—AND—
LOAN ASSOCIATION
OF ALABAMA.

WILL UNDERTAKE TO NEGOTIATE LOANS AS FOLLOWS:
On producing farm lands, from three to five years.
On producing farm lands, for three to five years, payable in annual installments.
On crop lien, personal and real security, for one year or less, with agreement to ship cotton to Selma. Applicants may apply for loans on producing farm lands for a term of years, either with or without the condition to ship cotton. Loans made for $300 and upwards.

STEVENSON & GRANT,
Jacksonville Ala.

Mendelssohn Piano Company.
Grand Offer for the Next Sixty Days Only.
$850 SQUARE GRAND PIANO FOR ONLY $245

PIANO STYLE 3 1-2 Magnificent rosewood case, elegantly finished, 3 strings, 7⅓ Octaves, full patent cantante agraffes, our new patent overstrung scale, beautiful carved legs and lyre, heavy serpentine and large fancy moulding, full iron frame, French Grand Action, Grand Hammers, in fact, every improvement which can in any way tend to the perfection of the instrument, has been added.

Our price for this instrument, boxed and delivered on board cars at New York, with Piano Cover, Stool and Book, only **$245.00**

just reduced from our late wholesale, factory price, $295, for 60 days only. This now, by far, the greatest bargain ever offered the musical public. Unprecedented success! Tremendous demand for this style! Send in your order at once. Do not lose this rare opportunity.

This Piano will be sent on 15 days test trial. Please send reference if you do not send money with order. Cash sent with order will be refunded and freight charges paid by us both ways if Piano is not just as represented. Several other special Bargains: Pianos $160 up. Over 15,000 in use, and not one dissatisfied purchaser. Don't fail to write us before buying. Handsome Illustrated Piano Catalogue, mailed free, giving the highest testimonials ever awarded any piano manufacturer. Every Piano fully warranted for 5 years.

SHEET MUSIC at one-third price. Catalogue of 3,000 choice pieces of popular Music sent for 3c stamp.

MENDELSSOHN PIANO CO., P. O. Box 2058, New York City.
oct28—1y.

It WILL CURE COSTIVENESS. EDWARD WILDER'S It WILL CURE DYSPEPSIA.
Have you a dull sense of weight about your head now and again changing into positive pain? Does your food appear tasteless or bitter, your tongue feel thick and rough in the morning or when fasting? Have you no appetite at all, or one capricious and voracious? Is there a constant flow of saliva with heartburn? Do your meals feel heavy on your stomach? Do you sit down to eat with a great desire and longing for food, and rise up without touching hardly any? Are you disinclined for exertion, easily wearied, always in a state of lassitude? If so you have Dyspepsia and its train of evils. You can be cured of them all by taking Edward Wilder's Stomach Bitters. It has cured thousands. Enjoy life and thank Edward Wilder.
STOMACH BITTERS. An EXCELLENT TONIC And APPETIZER for DELICATE Women.

FIRE INSURANCE.
—o—
I. L. SWAN AG'T,
JACKSONVILLE, ALA.
Four Good Home Companies to wit,

Georgia Home,	*Ga.*
Home Protection,	*Ala.*
Central City,	*Ala.*
Columbus Ins. and Banking Co.,	*Miss.*

May 1st, 1880.

For Sale.
The Ed J. Dean farm at Alexandria, Alabama, containing 440 acres. A desirable residence and a good well of water, with orchard of extra fine fruit. Apply to H. J. DEAN,
Sept.9tf Alexandria, Ala.

W. C. LAND,
WATCHMAKER,
—AND—
JEWELER.
Jacksonville, - - - Ala.
Also, agent for Meriden CT Table cutlery and silver and plated ware. Also agent for Elgin Watch co. and other American make
May, 1st 1880

LAND FOR SALE.
Thirteen and one third acres of good arable land can be bought on reasonable terms, and a clear title given, by applying to
an28—tf C. W. BREWTON.

LIVERY
—AND—
SALE STABLE
The Undersigned having bought the Hammond Livery Stable of Mr. Wilson, have entered upon their business and will be glad to serve the public.
We expect to keep Vehicles, Horses and Mules for sale, and are prepared to guarantee bargains in this line.
Our terms will be very reasonable and strictly cash.
Horses boarded at low rates. Give us your patronage and we will give you satisfaction. Respectfully,
MARTIN & WILKERSON.
jan 15—tf.

CHRISTMAS
—AND—
New Year's Holliday Goods
—AT THE—
BOOK STORE
—OF—
H. A. SMITH,
WHOLESALE AND RETAIL
BOOKSELLER
—AND—
MUSIC DEALER,
Rome, Ga.
Has on hand a large variety of Fancy Notions and Holliday Goods purchased for cash at bottom prices and will be sold at unusually low figures. Miscellaneous Books, standard and Poetical works, Gift and Juvenile books, Family and Pocket Bibles, Prayer and Hymn books, Photograph and Autograph Albums, Writing Desks Papiertries, Scrap books, Stereoscopes and Stereoscopic views, Work Boxes, Japanese goods, China and Glass Vases, Toilet sets, China Cups and Saucers with mottoes, Wax and China Dolls, Glass Balls and Christmas Tree ornaments in great variety, Harmonicas, Tin Toys, Games, A B C blocks, Gilt and Gold Paper, Gilt and Silver Perforated Board, Backgammon Boards, "Silver Plated Ware," Jewel-cases, Goblets, Mugs, Cake Baskets, Card Receivers, Napkin Rings, Butter Dishes, Spoon Holders, Syrup Pitchers, Pickle Stands, etc., Chromos, Oil Paintings, Photograph Frames, Christmas and New Year cards in great variety, Pianos, Organs and Sheet Music at reduced prices. The patronage of the public solicited. No trouble to show goods.
Merchants supplied at lowest jobbing rates. Respectfully,
nov25 H. A. SMITH

W. W. NESBIT
Can sell you the best COOK STOVE ever brought to this market. One that will last and made of good CHARCOAL PIG IRON and warranted, in all cases, to cook and last and not crack by fire. Also tin ware that is good and heavy. None of my tin ware is sold to
Peddle on by Anybody.
I warrant all my work to be good. Stove piping and Stove Trimmings made of the best material. Respectfully,
WALTER W. NESBIT.
sept30—6m.

AGRICULTURE.

SCRAPING TREES.—Do we approve of scraping Trees? asks a friend of ours Certainly we do, provided they need it, and one can rarely find an old tree that does not. Aside from the fact that the removal of the old bark-scales breaks a refuge for various insects, including the Woolly-aphis, the increased beauty of the tree repays the trouble. There are scrapers made for the purpose; one of these has a triangular blade, another a long blade, with one flat and another slightly concave edge. An old hoe is quite as good a tool as any; cut off the handle to about 18 inches, and do not grind the blade too sharp, as a cutting implement is not needed—only a scraper. On a very old trunk some force may be needed to detach the scales that are partly loose, but on young trees be careful not to wound the healthy bark. When there comes a moist, drizzly spell, go over the scraped bark with good soft soap, made thin enough with water to apply with a brush. Paint over a thick coat of this soap and leave the rest to the rains. Later in the season the trees will appear as if furnished with mahogany trunks.

ROAD horses should have their front feet stuffed with flax-seed meal twice a week.

When light shoes are needed, particularly hind ones have them made of cast-steel.

Don't hook your horse to the sleigh the same as to your wagon, but give him more trace.

Horses wearing boots should have them loosened while under the shed at the road house.

If your horse should pull on one line or throw his head up and down and fight and pull on the bit have his mouth and teeth examined.

The hand pieces of driving reins frequently become smooth from use, causing the hand to shift. In such cases rub the lines with powdered rosin.

If you wish to drive your horses with an open bridle have him tried with one before putting him to your top wagon, otherwise he might get away with you.

When horses overreach lengthen the hind shoes; when they hit the front of the hind feet have the toe of the front shoes made narrow and concaved on the inside.

CONTROLLING THE HORSE.—The reins may guide the horse, the bit may inspire him by its careful manipulation, and the whip may urge him forward to greater ambition; but the human voice is more potent than all these agencies. Its assuring tones will more quickly dispel his fright; its severe reproaches will more effectually check his insubordination; its sharp, clear electric commands will more thoroughly arouse his ambition, and its gentle, kindly praises will more completely encourage the intelligent road horse than the united forces of the bit and reins and the lash. No animal in domestic use more readily responds to the power of kindness than the road horse.

EXPERIMENTS made at the farm of the *Rural New Yorker*, to show the effects of shade on growing potatoes, give the interesting results that the afternoon sun is of more importance to the yield of potatoes than the morning sun. The first experimental plot shaded after 12 M., receiving only the morning sun, produced nearly 400 bushels per acre. The second, which was shaded until 2 P. M., receiving the sun afterward, produced 520 bushels per acre. It was also observed that the afternoon sun produced more potatoes of a smaller size than the morning sun.

THE record as a milker of the wonderful cow owned by A. D. Hull, of Charlestown N. H., is attracting considerable attention in that section from cattle breeders and dairymen. She is 4 years old, from a grade Jersey and Ayrshire cow imported by Sherman Paris. Her weight is 950 pounds, which in a space of nineteen days, has been exceeded by that of her milk, which weighed 953 pounds 13 ounces. The first milking weighed 46 pounds 10 ounces the last 53 pounds 4 ounces, and averaged upward of 50 pounds per day for eleven days of the time weighed.

DR. JOHNSON, of Indiana, says: "In dairy products we, in the West, with our method of using five acres of high-priced land to keep one dairy animal a year, cannot compete with the intensified farming of the East, where they keep one animal a year on one acre of land, and that, too of a natural fertility much inferior to ours, and, more than that, where by means of silos and ensilage now they are keeping two animals to a single acre.

A SINGLE thoroughbred male introduced in a farming section for purpose of improvement adds more wealth than any other investment that can be made. Though worth but very little in the shape of so many pounds of animal matter, the value of the progeny may reach away up in the thousands. Farmers should learn this fact and take it into consideration.

IN South Africa the raising of cattle has almost entirely ceased, owing to the fact that several years ago a Holland bull was carried there afflicted with the lung disease, which, before it could be stopped, spread beyond control. This should prove a warning to American farmers. Congress should make a law forbidding the removal of cattle from any infected territory until they shall have undergone a period of quarantine.

WHEN the ground becomes frozen, or no other work offers, preparations can always be made for advancing prospective work until it arrives. Bean poles may be made and if the ends are charred, and then dipped in coal tar, the commonest material will be rendered nearly equal to the best cedar.

A CHEAP drinking fountain for poultry may be made by using discarded tin fruit cans. Cut a hole about half an inch in diameter on the edge of the rim near the opening, made to extract the former contents, and then fill the can with water and invert over a saucer. The pressure of the atmosphere will prevent the water from flowing out faster than it is used.

To protect tea roses they may be potted and placed away in a light, warm cellar. Hardy varieties should be covered with coarse litter from the stable; but this should not be done until the ground begins to freeze, and the protection should not be removed until the ground is completely thawed.

THE Vergennes grape is a novelty because of its long-keeping qualities. With ordinary care, in a cool room or dry cellar, the fruit will be as fresh in January as in September. It is also a remarkable grower, extremely hardy, a good bearer, handsome bunch and berry, and of really good quality.

ONE pound of fresh eggs is worth almost as much for food as two pounds of beef. An egg contains every necessary for the development of the perfect animal; and yet eggs properly cooked are rarely found on the farmer's table.

DOMESTIC.

DUST will accumulate in closets, will sift in through and under the doors, after one has done all she knows how to prevent it. If a woman can afford to have a regular chest of drawers of the exact length of her dress skirts she should be counted as one of the happy; if not, she can shield her black silk and velvet dresses in this way: Take two breadths of wide cambric, sew them together, hem all around both ends, and run in strings to draw them together, or pieces of elastic cord. In this slip the dress skirt. Have two loops on the band of the skirt, and let them come through the top of the bag to hang it by. The object in having both ends open is so that the dress may be slipped out at either end, and also may be arranged so that it will not wrinkle. There should be a loop on the bag also, by which it may be left hanging in the closet after the skirt is taken out.

BEEF OR VEAL A LA MODE, LOUISIANA STYLE.—Cut ten or twelve pounds of beef or veal into small pieces; mince two large onions and put them into a stewpan, with four ounces of beef drippings. When quite hot flour the meat, drop it into the pot, stirring with a wooden spoon continually; in ten minutes dredge with flour until it begins to thicken; then pour in by degrees, stirring all the time, one gallon of hot water. When it boils, skim, and add one dram of black pepper, two ditto of allspice, two bay leaves, cover; set it beside the fire; let it stew slowly three hours; pour into a bowl or tureen and serve hot or cold, as may or may not be preferred.

OYSTER LOAVES. Use some fresh rolls, and cut a thin, nice oval hole in the top of each, saving the pieces cut out, scoop out all the crumbs, leaving the crust whole. Put the oysters in a stewpan with one quarter of their liquor, add some bread crumbs, a large piece of butter, a little pepper, nutmeg and mace, if desired. Stew a few minutes, add three large tablespoonful of cream, allow all to boil. Fill the inside of the rolls with the oysters, reserving as many oysters as you have rolls. Cover with the pieces cut out and place an oyster on each roll. These ornamental oysters must be very dry.

HINTS ON KNITTING STOCKINGS.—When knitting children's stockings of the German knitting yarn, or of other heavy qualities of yarn, do not use too large needles. Of course, you get along much faster, and the stockings will thicken somewhat when washed for the first time, but they will not be nearly so serviceable as if knit with smaller needles, only a trifle larger than those which you use in knitting the cashmere yarns.

TO CLEAN PAINT.—Tea leaves may be saved from the table for a few days, and when sufficient are collected steep, not boil, them for half an hour in a tin pail. Strain the water off through a sieve, and use this tea to wash all varnished paint. It removes spots and gives a newer, fresher appearance than when soap and water are used. For white paint, take up a small quantity of whiting on a damp piece of old white flannel, and rub over the surface lightly, and it will leave the paint remarkably bright and new.

TOILET COVER.—A handsome toilet cover is made of common brown sheeting or holland; scalloped around the edge, and stitched with coarse silk, or bound with ribbon. A centre piece cut out of bright-colored satin may be stitched on the centre, and stars or darts may be put in the corners. Crimson or dark blue satin or velvet makes pretty trimmings. Fancy table covers may be made in the same way using magenta, seal brown, sky blue, or white cashmere for the cover, and colored silk or velvet for the trimmings.

CANNED MUSHROOMS.—Mushrooms may be served with good effect with game, and even with beefsteak, if prepared in this way: Open the can and pour off every drop of the liquid found there; let the mushrooms drain, then put them in a saucepan, with a little cream, and butter, pepper and salt; let them simmer gently for from five to ten minutes, and when the meat is on the platter pour the mushrooms over it. If served with steak, that should be very tender, and be broiled, never in any case fried.

EGGS FOR INVALIDS.—A dainty way to prepare an egg for an invalid is to first beat it until very light; then season it with a little pepper, salt and a tiny lump of butter; then pour it over a slice of dry buttered toast and set the plate containing it in the steamer; cover it closely and let it steam for two or three minutes. An egg prepared thus will not be likely to distress the weakest stomach.

THE QUEEN OF SAUCES.—The queen of all pudding sauces calls for two cups of white sugar, a lump of butter the size of an egg, one well-beaten egg. Stir these together, then add a teacupful of boiling water, put it in a saucepan until it thickens; do not let it boil; flavor with lemon or vanilla.

TO MEND PLASTER OF CASTS.—Take 20 parts of river sand, 2 parts of litharge and 1 of quicklime, well ground with linseed oil into a paste. This concrete becomes as hard as stone when set, and is very applicable for mending broken stones and the like.

HASHED HEART.—Save any gravy that may be left, and cut the remains of the heart in thin slices; heat the gravy, and warm the slices of heart in it; a little catsup or Worcester sauce added will make the hash very nice; put sippets of toast cut into diamond shape round the edge of the dish.

BRUSSELS SPROUTS.—Well trim and wash three pounds of Brussels sprouts, throw them into plenty of boiling water, with two ounces of salt and a pinch of carbonate of soda added; let boil quickly twelve minutes, or longer if required; drain them in a colander when done; serve very hot.

A TEASPOONFUL of charcoal in half a glass of warm water often relieves a sick headache. It absorbs the gases and relieves the distended stomach, presses against the nerves that extend from the stomach to the head.

WHEN one has a bad cold, and the nose is closed up so that he cannot breathe through it, relief may be found instantly by putting a little camphor and water in the centre of the hand, and snuffing it up the nose. It is a great relief.

TO keep warm when riding in the cold, put a common kerosene lantern under the lap robe, and if the robe is well tucked around, the feet and limbs will be as warm as when sitting by a stove.

HUMOROUS.

Two or three years ago a Jersey City pension lawyer took the case of a widow who wanted about $2000 back pay, and the papers went to Washington to be hidden among the cobwebs until some clerk had nothing else to do but examine them. After three months had passed a young farmer called to ask about the case, and regularly every ninety days since that time he has dropped in with his: "Well, any good news for the Widder Jennings?". At his last visit the other day the lawyer replied after the same stereotyped fashion and added: "Do you live near the widow?" "Only one farm between us." "And she has told you to watch for the money?" "Well, not exactly that, but I've kinder taken it upon myself to do so. If the Widder Jennings gets that $2000 before the 1st of April, my heart is going to yearn to marry her. If she don't git it I'm going to marry an old maid with twenty-one acres of land and a yoke of oxen. I wouldn't have come in to-day, but the widder she's a winking and the old maid is looking party as a bed of onions, and things is beginning to squeeze on me."

A hotel clerk named Briscoe,
Stumped his foot out in 'Frisco,
It hurt him like thunder,
But the pain was got under,
By St. Jacob's Oil rubbed on his toe.
A conductor who lives at Belair,
Got hurt, being thrown on a chair,
They took him away,
But in less than a day,
St. Jacobs Oil made him all square.

MISS BAYARD is not only very pretty but extremely bright. She was the young lady who so astonished Oscar Wilde by her keen repartee to his patronizing remark. "Are you going to the German, Mr. Wilde?" She asked the night of his lecture here. "Yes," drawled the æsthetic, "if my lecture don't fatigue me too much. Are you going Miss Bayard?" "Yes! if your lecture don't fatigue *me* too much." And again, when he complained to her of the lack of ruins and curiosities in this country, she replied: "Oh, Mr. Wilde, we import our curiosities."

,"Necessity is the mother of invention." Diseases of the liver, kidneys and bowels brought forth that sovereign remedy Kidney-Wort, which is nature's normal curative for all those dire complaints. In either liquid or dry form it is a perfect remedy for those terrible diseases that cause so many deaths.

☞A pint of the finest ink for families or schools can be made from a ten-cent package of Diamond Dye. Try them.

A QUESTION of precedence: "Lew" Barker, the wittiest man in Maine, was in Plaisted's council—it wasn't exactly Plaisted's council, either, but an old one that was attached to the shop when he moved in—and he worried the Governor pretty much all the time during those two years. Finally the end was come and the outgoing and incoming executive boards were gathered in the council chamber preparatory to entering the Representatives' hall for the inauguration ceremonies. Governor Plaisted was troubled about the order of procedure. "Who goes ahead, we or you?" he said to the new administration. Quick as a flash, Barker anticipated the answer: "Why," he said, "the corpse always goes ahead."

Proof Everywhere.

If any invalid or sick person has the least doubt of the power and efficacy of Hop Bitters to cure them, they can find cases exactly like their own, in their own neighborhood, with proof positive that they can be easily and permanently cured at a trifling cost—or ask your druggist or physician.

GREENWICH, Feb. 11, 1880

Hop Bitters Co.—SIRS—I was given up by the doctors to die of scrofula consumption. Two bottles of your bitters cured me. LEROY BREWER.

MR. SERGEANT BALLANTYNE tells the story of a foreign prince who complained to his steward that his horses looked thin. "The corndealer will supply no more oats till he is paid," said the steward. "Who will trust us?" asked the prince. After deep and long consideration the steward said that he thought they still had credit with the pastry cook. "Feed the horses upon tarts!" said the prince.

NERVOUSNESS, and all derangements of the nervous system, are usually connected with a diseased condition of the blood. Debility is a frequent accompaniment. The first thing to be done is to improve the condition of the blood. This is accomplished by taking VEGETINE. It is a nerve medicine, and possesses a controlling power over the nervous system.

CONCERNING the faith cure: "Have you ever tried the faith cure?" asked a long-haired, sallow-faced stranger, addressing a gentleman who sat behind him in a Brooklyn street car. "I have," was the answer. "Do you believe in it?" "I do." "May I ask, then, of what you were cured?" "Certainly. I was cured of my faith."

Ladies and children's boots and shoes cannot run over if Lyon's Patent Heel Stiffeners are used.

"SWINBURNE will visit this country during the Winter, and will give readings from his own poems." Is it possible that no one else will read them? It is bad enough, surely, to write poetry, without having to encounter the perils of an ocean voyage to have them read.

Malaria, chills, positively cured by Emory's Standard Cure Pills. Their equal unknown; sugar-coated; no griping. 25c.

YOUNG man, you may "turn over a new leaf;" that's very easily done. But the gall of it is, you can't tear out the old one.

"Buchu-Paiba."

The quick, complete cure, all annoying Kidney, Bladder and Urinary Diseases. $1. Druggists.

NECESSITY is the mother of Invention; Laziness is the father of Necessity; so Laziness is the grandparent of Invention.

Dr. Kline's Great Nerve Restorer is the marvel of the age for all nerve diseases. All fits stopped free. Send to 931 Arch Street, Philadelphia, Pa.

THE shop-keepers who do not succeed are those who make up in price what they lack in politeness.

Nervous Headache, Neuralgia, Nervous Debility and all similar weaknesses are promptly cured by Allen's Brain Food; $1 pkg., 6 for $5. At druggists and at Allen's Pharmacy, 315 First ave., N. Y.

HOMELY girls, it is said, are resorting to magnetic belts to draw admiration.

"Rough on Rats."

Clears out rats, mice, roaches, flies, ants, bedbugs, skunks, chipmunks, gophers. 15c. Druggists.

Vegetine

Purifies the Blood, Renovates and Invigorates the Whole System,

ITS MEDICINAL PROPERTIES ARE

Alterative, Tonic, Solvent and Diuretic.

VEGETINE is made exclusively from the juices of carefully-selected barks, roots and herbs, and so strongly concentrated that it will effectually eradicate from the system every taint of **Scrofula, Scrofulous Humor, Tumors, Cancer, Cancerous Humor, Erysipelas, Salt Rheum, Syphilitic Diseases, Canker, Faintness at the Stomach**, and all diseases that arise from impure blood. **Sciatica, Inflammatory and Chronic Rheumatism, Neuralgia, Gout and Spinal Complaints**, can only be effectually cured through the blood.

For **Ulcers and Eruptive Diseases of the Skin, Pustules, Pimples, Blotches, Boils, Tetter, Scaldhead and Ringworm**, VEGETINE has never failed to effect a permanent cure.

For **Pains in the Back, Kidney Complaints, Dropsy, Female Weakness, Leucorrhoea**, arising from internal ulceration, and uterine diseases and **General Debility**, VEGETINE acts directly upon the causes of these complaints. It invigorates and strengthens the whole system, acts upon the secretive organs, allays inflammation, cures ulceration and regulates the bowels.

For **Catarrh, Dyspepsia, Habitual Costiveness, Palpitation of the Heart, Headache, Piles, Nervousness, and General Prostration of the Nervous System**, no medicine has ever given such perfect satisfaction as the VEGETINE. It purifies the blood, cleanses all of the organs, and possesses a controlling power over the nervous system.

The remarkable cures effected by VEGETINE have induced many physicians and apothecaries whom we know, to prescribe and use it in their own families.

In fact, VEGETINE is the best remedy yet discovered for the above diseases, and is the only reliable BLOOD PURIFIER yet placed before the public.

VEGETINE.—The great success of the VEGETINE as a cleanser and purifier of the blood is shown beyond a doubt by the great numbers who have taken it, and received immediate relief, with such remarkable cures.

Vegetine is Sold by all Druggists.

DR. BULL'S COUGH SYRUP

The Bad and Worthless are never *imitated* or *counterfeited*. This is especially true of a family medicine, and it is positive proof that the remedy *imitated* is of the highest value. As soon as it had been tested and proved by the whole world that Hop Bitters was the purest, best and most valuable family medicine on earth, many imitations sprung up and began to steal the notices in which the press and the people of the country had expressed the merits of H. B., and in every way trying to induce suffering invalids to use their stuff instead, expecting to make money on the credit and good name of H. B. Many others started nostrums put up in similar style to H. B., with variously devised names in which the word "Hop" or "Hops" were used in a way to induce people to believe they were the same as Hop Bitters. All such pretended remedies or cures, no matter what their style or name is, and especially those with the word "Hop" or "Hops" in their name or in any way connected with them or their name, are imitations or counterfeits. Beware of them. Touch none of them. Use nothing but genuine Hop Bitters, with a bunch or cluster of green Hops on the white label. Trust nothing else. Druggists and dealers are warned against dealing in imitations or counterfeits.

HOSTETTER'S
CELEBRATED

STOMACH
BITTERS

Invalids, broken down in health and spirits by chronic dyspepsia, or suffering from the terrible exhaustion that follows the attacks of acute disease, the testimony of thousands who have been raised as by a miracle from a similar state of prostration by Hostetter's Stomach Bitters, is a sure guarantee that by the same means you, too, may be strengthened and restored.

For sale by all Druggists and Dealers generally.

KIDNEY-WORT
THE GREAT CURE
FOR
—R-H-E-U-M-A-T-I-S-M—
As it is for all the painful diseases of the
KIDNEYS, LIVER AND BOWELS.
It cleanses the system of the acrid poison that causes the dreadful suffering which only the victims of Rheumatism can realize.
THOUSANDS OF CASES
of the worst forms of this terrible disease have been quickly relieved, and in short time
PERFECTLY CURED.
PRICE, $1. LIQUID OR DRY, SOLD BY DRUGGISTS.
44 Dry can be sent by mail.
WELLS, RICHARDSON & Co., Burlington Vt.
Acts at the Same Time on Kidneys, Liver and Bowels.
KIDNEY-WORT

CANCER INSTITUTE

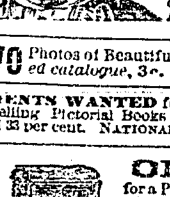

Cancer of Eye, Face, Lips, Jaw Bones, and Roof of Mouth. WAS CURED Eye, Face, Lips, Jaw Bones, and Roof of Mouth all gone.

Prof. Kline, by his lectures, investigations, scientific treatments and immense practice, stands pre-eminently unrivaled, and is acknowledged authority on Cancer and its kindred. The most extraordinary cures by his great *Chemical Cancer Antidotes* are recorded. *No knife, caustics, loss of blood or fearful treatments* required in removing the largest of Cancers or Tumors. For particulars, send for free treatise or call on DR. KLINE, 931 Arch St., Philadelphia, Pa.

TWO Photos of Beautiful Ladies, 10c. *Illustrated catalogue*, 3c. J. DIETZ, Reading, Pa.

AGENTS WANTED for the Best and Fastest selling Pictorial Books and Bibles. Prices reduced 33 per cent. NATIONAL PUB. CO., Philada., Pa.

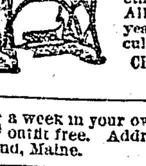

ONLY $20 for a PHILADELPHIA SINGER of this style. Equal to any Singer in the market. *Remember, we send it to be examined before you pay for it.* This is the same style other companies retail for $50. All Machines warranted for 3 years. Send for Illustrated Circular and Testimonials. Address CHARLES A. WOOD & CO., 17 N. Tenth St., Philadelphia, Pa.

$66 a week in your own town. Terms and $5 outfit free. Address H. HALLETT & CO., Portland, Maine.

Those answering an Advertisement will confer a favor upon the Advertiser and the Publisher by stating that they saw the advertisement in this journal, naming the paper.

SUMMERBREEZE prides himself on his youngest boy's smartness, so the other day at dinner, when company was present, the old man said to Johnny, "Well, my boy, what did you learn at school to-day?"

"Lots," replied the youngster, with his mouth full of food.

"Can you tell the people the names of the four seasons?" asked his father.

"You bet."

"Well, what are they? Speak up loud and let everyone see how smart you are."

"Didn't have that in the lesson today, pa. Don't believe I know 'em."

"But you must know what the four seasons are, my son."

"Oh yes; I know what they are now. They're salt, pepper, mustard and vinegar. Them's all the seasonin's I know of."

The retention of any waste matter in the system produces injury. The collection of "phlegm" or diseased mucus in time of cold or throat affection should be promptly removed. Dr. Bull's Cough Syrup does it more quickly and effectually than any other cough syrup made.

"I SAW you at the funeral the other day," said one lady to another yesterday. "Yes. I saw you too." "How natural the corpse looked." "Just like marble." "I never heard a more affecting funeral sermon; did you?" "Never. And just think of it, when everybody was crying I reached for my handkerchief, and found to my horror that it was a red one I had in my pocket." "Goodness! What did you do?" "Why, I didn't cry." How could I, when everyone else in church was using white?"

,"Slow and steady wins the race." Steadily, but not slowly, Kidney-Wort is distancing all competition for universal popularity and usefulness. This celebrated remedy can be obtained in the usual dry vegetable form, or in liquid form. It is put up in the latter way for the especial convenience of those who cannot readily prepare it. It will be found very concentrated and will act with equal efficiency in either form. Read advertisement.

☞Every color of the Diamond Dyes is perfect. See the samples of the colored cloth at the druggists. Unequalled for brilliancy.

A POLITICAL incident in Paris: Two Americans are standing in front of a cafe on the Boulevard des Italens, Paris. A member of the Chamber of Deputies rushes by, with every appearance of a man who is terribly frightened. First American—What on earth do you suppose is the matter with that fellow? Second American—Can't imagine, unless he fancied he saw Prince Napoleon coming around the corner.

A *good Baptist* clergyman of Bergen, N. Y., a strong temperance man, suffered with kidney trouble, neuralgia and dizziness almost to blindness, over two years after he was told that Hop Bitters would cure him, because he was afraid of and prejudiced against "Bitters." Since his cure he says none need fear but trust in *Hop Bitters*.

A CRUSTY old fellow once asked, "What is the reason that griffins, dragons, and devils are ladies' favorite subjects for embroidery designs?" "Ah, it is because they are continually thinking of their husbands!" was the lady's quick retort.

What is beautiful? Why, Carboline, a deodorized extract of petroleum, as now improved and perfected. Clear as spring water, delightfully perfumed and will not soil the finest linen fabric—a perfect toilet preparation and absolutely makes the hair grow on bald heads.

EPITAPH from a tombstone in the cemetery of Montmartre: "Here lies Joseph X., who for twenty years after the death of his wife lived in the society of his mother-in-law, and died in the hope of a better world beyond."

Nothing Like It.

No medicine has ever been known so effectual in the cure of all those diseases arising from an impure condition of the blood as Scovill's Sarsaparilla or Blood and Liver Syrup for the cure of Scrofula, White Swellings, Rheumatism, Pimples, Blotches, Eruptions, Venereal Sores and Diseases, Consumption, Goitre, Boils, Cancers, and all kindred diseases. It purifies the system, brings color to the cheeks and restores the sufferer to a normal condition of health and vigor.

It is asserted that the ordinary cosmetics used by ladies are productive of great mischief. We believe this is so, and that a better means of securing a beautiful complexion is to use some good blood medicine like Scovill's Blood and Liver Syrup which cleanses the blood and gives permanent beauty to the skin.

SHAKESPEARE may have been a great writer, but he was not consistent. Polonius is made to say to Laertes, "Neither a borrower nor a lender be," and yet Mark Antony asks the Roman populace to lend him their ears.

Pure cod liver oil, from selected livers, on the seashore, by Caswell, Hazard & Co., N. Y. Absolutely pure and sweet. Patients who have once taken it prefer it to all others. Physicians declare it superior to all other oils.

Chapped hands, face, pimples and rough skin cured by using Juniper Soap, made by Caswell, Hazard & Co., New York.

VALUABLE additions to literature: A foreign barber has written his autobiography. It is called "The Crowned Heads I Have Combed."

Mother Swan's Worm Syrup.

Infallible, tasteless, harmless, cathartic; for feverishness, restlessness, worms, constipation. 25c.

A TRICK PUDDING.—Take one egg, two tablespoonfuls of jam, six tablespoonfuls of soaked bread, one-half teaspoonful of Prince baking-powder and thin with a little water or sweet milk.

ALL green vegetables must be cooked in an open vessel—that is, without a lid—to insure their being a good color.

"BEST COUGH BALSAM IN THE WORLD." Try it. Price 10c. F. W. KINSMAN & Co., Augusta, Maine.

SALTPETRE dissolved at the rate of one and a half to two ounces to a gallon of water, and applied with a sprinkler, will completely banish the European cabbage worm. It has proved not only a sure cure for this nuisance, but a special fertilizer in stimulating an increased growth of plant.

During a thunder-storm, recently, five sheep were killed on the farm of Cotland, Tinwald parish, Scotland. In one field there was a wire fence for a distance of 380 yards. The current had traveled along this, breaking the wooden posts at various distances, and at the end of the fence two sheep were struck and killed. In an adjoining field, separated from the other by a farm road, the fence was a stone ware with a single wire on the top. This wire was broken, and touched the ground about 40 yards from the road. A number of sheep were crouching near the broken wire and three of them were killed.

ST. JACOBS OIL
TRADE MARK

THE GREAT
GERMAN REMEDY
FOR PAIN.
CURES
Rheumatism, Neuralgia, Sciatica,
Lumbago, Backache, Headache, Toothache,
Sore Throat, Swellings, Sprains, Bruises,
Burns, Scalds, Frost Bites,
AND ALL OTHER BODILY PAINS AND ACHES.
Sold by Druggists and Dealers everywhere. Fifty Cents a bottle.
Directions in 11 Languages.
THE CHARLES A. VOGELER CO.
(Successors to A. VOGELER & CO.) Baltimore, Md., U. S. A.

KIDNEY-WORT
HAS BEEN PROVED
The SUREST CURE for
KIDNEY DISEASES.
Does a lame back or disordered urine indicate that you are a victim? THEN DO NOT HESITATE; use Kidney-Wort at once, (druggists recommend it) and it will speedily overcome the disease and restore healthy action.
Ladies. For complaints peculiar to your sex, such as pain and weaknesses, Kidney-Wort is unsurpassed, as it will act promptly and safely.
Either Sex. Incontinence, retention of urine, brick dust or ropy deposits, and dull dragging pains, all speedily yield to its curative power.
43- SOLD BY ALL DRUGGISTS. Price $1.
Acts at the Same Time on Kidneys, Liver and Bowels.
KIDNEY-WORT

DR. LINDSEY'S BLOOD SEARCHER
Nothing in the world equal to it for the cure of Scrofula, Pimples, Boils, Tetter, Old Sores, Sore Eyes, Mercurial Diseases, Catarrh, Loss of Appetite, Female Complaints, and all Blood diseases. It never fails. All druggists and country store keepers sell it. R. E. Sellers & Co., Prop's, Pittsburgh, on every bottle.

Consumption Can Be Cured!
DR. WM. HALL'S
FOR THE LUNGS. BALSAM
Cures Consumption, Colds, Pneumonia, Influenza, Bronchial Difficulties, Bronchitis, Hoarseness, Asthma, Croup, Whooping Cough, and all Diseases of the Breathing Organs. It soothes and heals the Membrane of the Lungs, inflamed and poisoned by the disease, and prevents the night sweats and tightness across the chest which accompany it. Consumption is not an incurable malady. HALL'S BALSAM will cure you, even though professional aid fails.

ST. PATRICK'S SALVE
TRY IT USE IT
It relieves at once Burns, Piles, Chapped Hands or Lips, Corns, Bunions, Scalds, Bruises, Soreness of feet, hands, eyes, etc.; Itching from any cause. 25c. Ask your druggist, or send to 92 Fulton Street, N. Y.

30 DAYS' TRIAL

DR. DYE'S VOLTAIC BELT

(BEFORE—AND—AFTER)
Electric Appliances are sent on 30 Days' Trial.
TO MEN ONLY, YOUNG OR OLD,
WHO are suffering from NERVOUS DEBILITY, LOST VITALITY, LACK OF NERVE FORCE AND VIGOR, WASTING WEAKNESSES, and all those diseases of a PERSONAL NATURE resulting from ABUSES and OTHER CAUSES. Speedy relief and complete restoration of HEALTH, VIGOR and MANHOOD GUARANTEED. The grandest discovery of the Nineteenth Century. Send at once for Illustrated Pamphlet free. Address
VOLTAIC BELT CO., MARSHALL, MICH.

RECEIPT FOR KEEPING EGGS.—For 50c. I will send you a receipt that will preserve your eggs perfectly fresh for 12 months at a cost of a half cent per dozen. Cut this out.
H. L. BIGGS, Dyer, Tenn.

A NEW BOOK by MARK TWAIN
ENTITLED "LIFE ON THE MISSISSIPPI."
A rich theme and the richest, raciest, volume of all the Twain series. Characteristic illustrations. $2,500 in cash prizes to agents. "A word to the wise is sufficient." Agents Wanted—Outfits now ready. $1. For particulars address
DOUGLASS BROS.,
53 North Seventh St., Philadelphia, Pa.

$10 A DAY at home, no peddling; 12 samples for 10c. | C. E. BOWEN, Brockton, Mass.

HETZEL ORGAN. New style, $75. Sold on the INSTALMENT PLAN. Most elegant case Best tone. Lowest price; easiest terms. FULLY WARRANTED. C. W. HETZEL, Baptistown, N. J.

AGENTS make 150 per cent. profit selling Register's Liniment. The best in the World. Write for particulars to F. REGISTER, Proprietor, 324 South 5th Street, Philadelphia, Pa.

FITS A Leading London Physician establishes an Office in New York for the Cure of EPILEPTIC FITS.
From Am. Journal of Medicine.
Dr. Ab. Meserole (late of London), who makes a specialty of Epilepsy, has without doubt treated and cured more cases than any other living physician. His success has simply been astonishing; we have heard of cases of over 20 years' standing successfully cured by him. He has published a work on this disease, which he sends with a large bottle of his wonderful cure free to any sufferer who may send their express and P. O. Address. We advise any one wishing a cure to address
Dr. AB. MESEROLE, No. 96 John St., New York.

C. B. C. COLEMAN BUSINESS COLLEGE Newark, N. J. Write for Catalogue.

CHROLITHION
COLLARS AND CUFFS: Handsome, Durable, Waterproof, Superior to Linen, Paper or Celluloid. Sent by mail. For circular send postal card to Box 916, Newburyport, Mass.

80 SHEETS fine writing paper, in blotter, with calendar, by mail for 25c. Agents Wanted. ECONOMY PRINTING Co., Newburyport, Mass.

25 Colorado Specimens, $1.50. C. W. Little, Denver, Col.

$72 A WEEK. $12 a day at home easily made. Costly outfit free. Address TRUE & Co., Augusta, Me.

CONSUMPTION.
I have a positive remedy for the above disease; by its use thousands of cases of the worst kind and of long standing have been cured. Indeed, so strong is my faith in its efficacy, that I will send TWO BOTTLES FREE, together with a VALUABLE TREATISE on this disease, to any sufferer. Give Express and P. O. address.
DR. T. A. SLOCUM, 181 Pearl St., New York.

LOUIS C. FREY. HENRY C. SNYDER.
$10 $20 $50 $100
Those wishing to make money in
COTTON FUTURES
can get full information and circulars mailed free on application to
Louis C. Frey & Co.,
Commission Brokers,
Kenner Block, NEW ORLEANS, LA.

IMITATION STAINED GLASS.
Indescribably beautiful. Easily applied to window glass. 1,000 references, samples, etc., 25c, in stamps. AGENTS' HERALD. 16 pp. 83x46 (10c.); fearless in its denunciations of sundry humbugs. Indorsed by 500,000 government officials and citizens. RARE CHANCES TO COIN MONEY. Subscription 50c. New subscribers ONLY 25c. $20 to finder of longest word each edition of Herald. L. LUM SMITH, Philada., Pa.

THE LEGACY.—The richest and most laughable thing out. Sample, 25 cents. Send for circulars. STUART & WRIGHT, Freehold, Pa.

CURES WHERE ALL ELSE FAILS.
Best Cough Syrup. Tastes good.
Use in time. Sold by druggists.
CONSUMPTION

HEALTH IS WEALT

Health of Body is Wealth of M

DR. RADWAY'S
Sarsaparillian Resolve

THE GREAT BLOOD PURIFIER.

Pure blood makes sound flesh, strong bone a clear skin. If you would have your flesh your bones sound without caries, and your plexion fair, use

Radway's Sarsaparillia Resolvent.

A remedy composed of ingredients of extra dinary medical properties, essential to pur heal, repair and invigorate the broken-down wasted body—QUICK, PLEASANT, SAFE and PER NENT in its treatment and cure.

No matter by what name the complaint may designated, whether it be scrofula, consumpti syphilis, ulcers, sores, tumors, boils, erysipelas, salt rheum, diseases of the lungs, kidneys, bl der, womb, skin, liver, stomach or bowels, eit chronic or constitutional, the virus is in the Blo which supplies the waste and builds and repa these organs and wasted tissues of the syste If the blood is unhealthy, the process of rep must be unsound.

The Sarsaparillian Resolve

Not only is a compensating remedy, but secu the harmonious action of each of the organs. establishes throughout the entire system functi al harmony and supplies the blood v sels with a pure and healthy current new life. THE SKIN, after a few days' u of the Sarsaparillian, becomes clear a beautiful. Pimples, blotches, black spots a skin eruptions are removed; sores and ulcers s cured. Persons suffering from scrofula, erupti diseases of the eyes, mouth, ears, legs, throat a glands, that have accumulated and spread, eith from uncured diseases or mercury, or from t use of corrosive sublimate, may rely upon a cu if the Sarsaparillian is continued a sufficient tim to make its impression on the system.

One bottle contains more of the active princ ples of Medicines than any other Preparatio Taken in teaspoonful doses, while others requi five or six times as much.

One Dollar a Bottle.

R. R. R.
Radway's Ready Relief

The Cheapest and Best Medicine for Family Use in the World

In from one to twenty minutes never fails to relieve Pain with one thorough application no matter how violent or excruciating the pain the Rheumatic, Bed-ridden, Infirm, Crippled Nervous, Neuralgic or prostrated with disease may suffer, RADWAY'S READY RELIEF will afford instant ease.

INFLAMMATION OF THE KIDNEYS,
INFLAMMATION OF THE BLADDER,
INFLAMMATION OF THE BOWELS,
CONGESTION OF THE LUNGS,
SORE THROAT, DIFFICULT BREATHING,
PALPITATION OF THE HEART,
HYSTERICS, CROUP, DIPHTHERIA,
CATARRH, INFLUENZA,
HEADACHE, TOOTHACHE,
NEURALGIA, RHEUMATISM,
COLD CHILLS, AGUE CHILLS,
CHILBLAINS AND FROST BITES,
BRUISES, LUMBAGO, SCIATICA,
NERVOUSNESS, SLEEPLESSNESS,
COUGHS, COLDS, SPRAINS,
PAINS IN THE CHEST, BACK
or LIMBS are instantly relieved.

MALARIA
IN ITS VARIOUS FORMS.
FEVER AND AGUE.

FEVER AND AGUE cured for 50 cts. There is not a remedial agent in this world that will cure Fever and Ague, and other Malarious, Bilious, Scarlet, Typhoid, Yellow and other fevers (aided by RADWAY'S PILLS) so quickly as RADWAY'S READY RELIEF.

It will in a few moments, when taken internally according to the directions, cure Cramps, Spasms, Sour Stomach, Heartburn, Sick Headache, Dyspepsia, Palpitation of the Heart, Cold Chills, Hysterics, Pains in the Bowels, Diarrhœa, Dysentery, Colic, Wind in the Bowels, and all Internal Pains.

Travelers should always carry a bottle of RADWAY'S READY RELIEF with them. A few drops in water will prevent sickness or pains from change of water. It is better than French Brandy or Bitters as a stimulant.

Miners and Lumbermen should always be provided with it.

RADWAY'S
Regulating Pills!

Perfect, Purgative, Soothing, Aperients, Act without Pain, Always Reliable and Natural in Operation.

A VEGETABLE SUBSTITUTE FOR CALOMEL.

Perfectly tasteless, elegantly coated with sweet gum, purge, regulate, purify, cleanse and strengthen.

RADWAY'S PILLS for the cure of all disorders of the Stomach, Liver, Bowels, Kidneys, Bladder, Female Complaints, Nervous Diseases, Loss of Appetite, Headache, Constipation, Costiveness, Indigestion, Dyspepsia, Biliousness, Fever, Inflammation of the Bowels, Piles, and all derangements of the Internal Viscera. Purely vegetable, containing no mercury, minerals, or deleterious drugs.

☞ Observe the following symptoms resulting from Diseases of the Digestive Organs: Constipation, Inward Piles, Fullness of Blood in the Head, Acidity of the Stomach, Nausea, Heartburn, Disgust of Food, Fullness or Weight in the Stomach, Sour Eructations, Sinking or Fluttering at the Heart, Choking or Suffering Sensations when in a lying posture, Dimness of Vision, Dots or Webs before the Sight, Fever and dull Pain in the Head, Deficiency of Perspiration, Yellowness of the Skin and Eyes, Pain in the Side, Chest, Limbs, and Sudden Flushes of Heat, Burning in the Flesh.

A few doses of RADWAY'S PILLS will free the system from all the above-named disorders.

SOLD BY DRUGGISTS.

Price, 25 Cents Per Box.

READ "FALSE AND TRUE."

Send a letter stamp to RADWAY & CO., No. 32 Warren, Cor. Church St., New York.

☞ Information worth thousands will be sent to you.

To the Public.

Be sure and ask for RADWAY'S, and see that the name "RADWAY" is on what you buy.

RUPTURE CURE.—A written guarantee for a permanent cure in all cases. All having been humbugged by the ill treatment of others should at once embrace this rare opportunity and profit by the knowledge gained in a life of hard study combined with experience in the worst cases of Hernia, such is the most successful and meritorious treatment of Dr. J. B. MAYER. Main office, 831 Arch Street, Philadelphia, Pa. Advise free. Send stamp for testimonials of persons cured and branch offices.

ADD TO YOUR INCOME
Club 13 of the Mutual Investment Clubs offers the surest means of making regular monthly profits from investments of $10 to $1000 or more dealing in
GRAIN, PROVISIONS & STOCKS
Each member gets the benefit of combined capital of the Club. Reports sent weekly. Dividends paid monthly. Club 13 paid shareholders back their money *in profits* in past three months, still leaving original amount making money in Club, or returned on demand. Shares, $10 each. Explanatory circulars sent free. Reliable correspondents wanted everywhere. Address R. E. KENDALL & Co., Com'n Mchts., 177 & 179 La Salle St., CHICAGO, ILL.

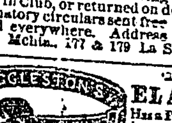

THE NEW ELASTIC TRUSS
Has a Pad differing from all others, is cup shape, with Self-Adjusting Ball in center, adapts itself to all positions of the body, while the Ball in the cup presses back the Intestines just as a person would with the Finger. With light pressure the Hernia is held securely day and night, and a radical cure certain. It is easy, durable and cheap. Sent by mail. Circulars free.
EGGLESTON TRUSS CO., Chicago, Ill.

$5 to $20 per day at home. Sample worth $5 free. Address STINSON & Co., Portland, Maine.

Clerk's Circuit Court

Jacksonville Republican.

"THE PRICE OF LIBERTY IS ETERNAL VIGILANCE."

VOLUME XLII. JACKSONVILLE, ALABAMA, SATURDAY, APRIL 14, 1883. WHOLE NO. 2400

THE REPUBLICAN.

EDITED, PRINTED AND PUBLISHED EVERY SATURDAY MORNING BY

J. F. & L. W. GRANT.

Terms of Subscription:

For one year in advance.....$2 00
If not paid in advance.....3 00

Terms of Advertising:

One square of 10 lines or less, first insertion.....$1 00
Each subsequent insertion.....50
Over one square counted as two, etc.
Obituaries charged at advertising rates.
Marriage notices.....50

ANNUNCIATION OF CANDIDATES.

For County Offices.....$5 00
For State Offices.....10 00

Communications affecting the claims of candidates charged as advertisements.

Rates of Advertising:

One square of 10 lines, three months	$5 00
One square six months	7 50
One square twelve months	10 00
One-fourth column three months	15 00
One-fourth column six months	20 00
One-fourth column twelve months	30 00
One-half column three months	25 00
One-half column six months	35 00
One-half column twelve months	50 00
One column three months	40 00
One column six months	60 00
One column twelve months	100 00

A. WOODS,
ATTORNEY AT LAW,
JACKSONVILLE, ALA.

Special attention given to the collection of debts, the getting up of pension and land warrant claims, the making out of homestead entries of lands, and the cancellation of old forfeited homestead entries of lands. Office in the southwest corner of the court-house, opposite the Circuit Clerk's office.

JNO. H. CALDWELL. WM. M. HAMES. JNO. M. CALDWELL.
Caldwell, Hames & Caldwell,
ATTORNEYS-AT-LAW
AND
SOLICITORS IN CHANCERY,
JACKSONVILLE, ALA.
Will practice in all the courts of the 12th judicial District and the supreme and federal courts of the State.

W. W. WOODWARD,
Attorney-at-Law
AND
Solicitor in Chancery,
Office formerly occupied by Gen. W. H. Forney.
JACKSONVILLE, ALABAMA.

PAUL BRADFORD. H. L. STEVENSON
BRADFORD & STEVENSON,
Attorney-at-Law.
AND
Solicitors in Chancery.
JACKSONVILLE, ALABAMA

M. J. TURNLEY,
ATTORNEY-AT-LAW.
AND
SOLICITOR IN CHANCERY.
GADSDEN, ALA

R. C. ELLIS. JOHN T. MARTIN
ELLIS & MARTIN,
ATTORNEYS AT LAW,
No. 7 Office Row, Jacksonville, Alabama.
Have associated in the practice of their profession, and will attend to all business confided to them, in the counties of the 12th judicial circuit, and adjoining counties in the supreme court of the State. may15,1875-tf

H. L. STEVENSON,
ATTORNEY AT LAW
JACKSONVILLE, ALA.

J. D. ARNOLD,
SURGEON DENTIST
JACKSONVILLE, ALA.
All work executed in the most durable and scientific manner.
Charges very moderate. may26,'78-tf

JOB
PRINTING
FROM
SMALL CARDS
TO
MAMMOTH POSTERS
EXECUTED
Neatly,
Cheap,
AND
Promptly,
AT THE
REPUBLICAN OFFICE

MORGENROTH.

Morning's red! as fresh as ever,
Fresh as when my life begun,
Glowing in the orient heaven,
Greets with roses rising sun.

Morning's red! old mythic ages
Deemed it palace of the Dawn,
Whence the ever-blooming Eros
Sowed with pearls each mountain lawn.

Where, in secret chamber hidden,
Old Tithonos age-worn lay,
While the Dawn her courser lashing
Ushered in the full-orbed day.

Rose-wreathed Hours about her circling,
As the misty earth below,
Ocean, city, mountain, meadow,
Kindled in the morning's glow.

THROUGH A CURTAIN.

The drawing-room at the Kents' was a large bright, lofty apartment, well-furnished, in the usual acceptance of that term.

Velvet carpets were under foot, cheese cloth curtains, trimmed with antique lace, draped the bay-windows, plush covered chairs were invitingly disposed around.

And the velvet *portiere*!

Mention must be made of the *portiere*—what a struggle there had been to obtain it.

Never did victor in a mighty battle sigh more contentedly over his success than the only daughter of the house of Kent.

"Folding-doors are out of date papa," she had avowed imploringly, imperiously.

"No one has them now. They are vulgar, inartistic.

"We must have a *portiere*, crimson plush, to match the furniture.

"It will look so graceful, you know, falling from the ebony pole and gold rings.

"Well, I must have it, papa; so there's no use talking!"

And when Miss Kent put down her foot with that energetic stamp there was no use talking, and her easily intimidated father generally, with quiet wisdom, produced his cheque-book.

She sat now, and looked at it approvingly.

Curled up in one of the big plush easy-chairs, in her soft, light wrapper, she reminded one of nothing so much as a white drowsy kitten.

An odd little piece of contradiction, with a name too imposing for her diminutive person, was Miss Callidora Kent.

Her admirers called her a beauty; her friends a jolly little thing; casual acquaintances, stern old maids, and jealous girl companions, pronounced her a foolish, dress-loving coquette.

Dress-loving?

Who would see a woman without the thousand bewitching vanities of the toilet, and a desire to look her prettiest?

And too many admirers will give a girl the title of coquette, often without the sanction of her own conduct.

She snugged around a little more contentedly in her chair, as the door opened and her cousin came into the room.

She was a tall, rather good-looking girl, with a pair of handsome brown eyes.

She held a broom in her hand, and had a martyred expression on her face.

She carried a certain high-tragedy air into the commonest details of everyday life, and dusted a room or cooked a custard with the half disdainful haughtiness of a dethroned queen.

Lovely!

"Isn't it Frances Eva?"

The demure little Philistine, who usually succeeded in spreading for herself a bed of uncrumpled rose-leaves, nodded toward the plush curtains.

The other contemptuously ignored the remark.

"With whom were you last evening, if I may ask?" in a gentle injured tone.

"Oh, yes!" cheerfully.

"I went to the Queen's with Fred Halleck."

She uncoiled deliberately, and rose to view herself in the mirror.

A small face, with a row of curl-papers across the forehead—a pair of mischievous, hazel eyes, a straight pretty, impertinent nose, and lips that could charm with the most enchanting of smiles, flickers of modern, shallow wit, and occasionally saucily spoken slang.

"Callidora, are you going to marry Fred Halleck?"

"Marry?

"That depends.

"His grandmother—fabulously wealthy, barbarously eccentric—is dying.

"If she dies loving him financially, yes; if ignoring him financially, no.

"There lies the case in a nutshell."

"If so unfortunate, who will succeed him in your favor?"

"Why, that's so, Frances Eva-I forget to tell you about him—the gentleman I met at Mrs. Slassbrook's dance."

She turned from the mirror with a sudden flicker of ambition.

"He is so handsome, Frances Eva, I danced with him three times.

"He asked permission to call, and his name is Silbert Richardson.

"Oh, I had almost forgotton to mention—he is as poor as the proverbial church mouse."

A week passed, during which Miss Callidora Kent, taking advantage of Mr. Halleck's absence by his grandmother's deathbed, laughed and flirted, and went to the opera with handsome Silbert Richardson.

One morning he was announced, and shown into the front parlor, where a bright-eyed little siren, in the most artful of morning costumes, was industriously feeding her goldfish.

He was not at all diffident or bashful, this handsome Bohemian to whom pretty Miss Kent had lost her heart, so he came to the point immediately.

"Callidora," he said, "will you marry me?"

The bell rang; the door opened, and there was the sound of footsteps in the hall.

"I am very sorry," she said, in a choking voice—and indeed she was—"I am sorry, but I can't."

"Why not?"

"Don't ask me," imploringly.

"But I will. Are you going to marry Halleck?"

"I suppose so."

"And yet you love me?"

"Yes," with a big sob.

"Then you have seen the morning papers?"

"Yes."

"And know that Fred Halleck is heir to all his grandmother's money?" he continued.

She nodded.

"Is that why you are going to marry him?"

"Yes, that is why," emphatically and angrily.

"Thanks for your candor," in coldest, politest tones.

And like a slender, black-coated iceberg, exit Mr. Richardson.

"Please, mum," shrilly inquired Jemima, the maid-of all-work, popping a grinning face inside the door, "did you see Mr. Halleck?"

"Mr. Halleck?

"No.

"Did he call?"

"Yes, mum."

"When?"

"Bout the same time as Mr. Richardson.

"He went into the back parlor, sayin' he'd wait until you was disengaged.

"He's gone now, mum."

"Gone!"

"Yes, mum."

She flung the dividing curtain aside, and rushed into the next room.

There was just a line scrawled on a leaf torn from a memorandum book, and lying on the table.

It was Fred's big slapdash hand and read as follows—

"The plush *portiere* is something new, is it not? It is very convenient.

"HALLECK."

Miss Kent sank down, stormily sobbing out remorseful words, and bitter beneficial tears.

"It was all that horrid plush *portiere*!

"He could never have heard through the dear old folding-doors.

"Oh, my goodness!

"It has sent away the man I love, and the man who loves me.

"Oh, how I hate it!"

"Papa!" imperiously commanded Miss Callidora Kent, three hours later, standing tear-worn and sorrowful eyed, in her father's office, "send men immediately—to put up the folding-doors!"

"But, my dear——".

"It's no use talking, papa—I must have them!

"Yes, I know—the plush *portiere*,

"But I never want to see it again,

"I hate it—there!

"Folding-doors, papa—vulgar, massive, heavy, and three feet thick!"

Hints For Boys.

Avoid that which you see amiss in others.

Follow the examples only of the good.

Keep your ears open to all that is worth hearing, and closed to all that is not.

An older person's experience is of no value to you unless you profit by it.

You are not building on the future, but on the past and present.

Evil communications corrupt good manners.

Nobody wants to deal with a double minded boy.

Be industrious; the world wants boys who are not afraid of hard, steady work.

"The empty vessel makes the greatest sound."

Some boys inherit good fortunes, but no boy ever inherited a scholarship, a good character or a useful life.

If you would be capable, cultivate your mind; if you would be loved, your heart.

Never excuse a wrong action by saying some one else does the same thing; this is no excuse at all.

A new test for gold leaf was accidentally discovered at the Farrell Venetian Art Glass Manufacturing Company's works in Brooklyn. By the Farrell process the leaf is placed on the incandescent glass, which is then blown. The expansion splits the leaf into beautiful and fantastic forms, and the object is then fired, covering the glass with the vitreous material. In using a guaranteed .999 quality of gold leaf, the workmen found that the expansion separated the gold from the copper alloy, and the object was ornamented with gold and a handsome green, the the latter color being due to the oxidation of the copper.

A Canadian Romance.

Thirty six years ago there lived in that pleasant little town down the river called Sorel—very little it was then—a youth and a maiden. The name of the youth was George Beaupre, the name of the maiden Mary Ann Pearce. They belonged to families of moderate circumstances. He with the strength and devotion of honest young manhood, loved this young maiden, and wooed her with that earnestness which only such a lover can. He was given every encouragement; was, some say, actually accepted; was congratulating himself, at least, on the smooth coursing of true love, when suddenly a rival appeared, and everything for him turned back. The rival was one Jacob Savage, of the same town. Pretty soon she and Savage were married and settled down in the place, and then young Beaupre's hope died out. He tried to work on as before, but could not. He closed up his affairs, and started to the far West, toward which so many adventurous spirits were about that time shaping their course.

From that day to within a few weeks ago he had not set foot in this part of Canada. He had worked hard, saved carefully, prospered and laid up property worth at least $200,000. He had never married. He was getting up toward sixty years of age. Several weeks ago he took an idea to come back once more to see his friends, and he started East. He searched out relatives in Sorel and Montreal but found few that he remembered. He inquired for the woman, who, as a girl, had so many years before thrown him overboard for a rival. They told him that she was widowed; her husband had been dead many years; she had been living several years in Montreal. He went to call upon her; met her, and then—He found her getting old, in poor circumstances, with several children, but that made no difference; he saw only the girl of thirty-six years before. On Saturday they were married by his Lordship Bishop Fabre, the wealthy bridegroom being content with no other dignitary than the highest in that part of the country. He has bestowed all the happiness that wealth and affection can upon his bride and her children, and in a short time they will go to his home in the Black Hills.

Deaf and Dumb.

A woman who got aboard the Eastern bound train on the Detroit, Lansing & Northern at Howell, Michigan the other day was accompanied by a big dog, and after the train had moved out a passenger walked bace to the stove and asked of three or four young men sitting around thore:

"Can any of you talk to a deaf and dumb person by signs?"

"I can, though I'm out of practice," replied one.

"Very well. I wish you'd go and ask that woman over there if she expects friends to meet her in Detroit."

The young man walked up to her, tapped her on the shoulder to attract attention, and began a series of gyrations with his his fingers which attracted the eyes of every passenger in the car. The woman's eyes opened and her jaw fell with astonishment, but after a minute or two she colored up as red as a beet and called out:

"Yes, I've got my dog under the seat, and if you mean that you'll tell the conductor on me I mean that I'll hire someone to pitch you into a snow drift if I have to mortgage my farm!"

The deaf and dumb language chopped off right there.

A Home-Made Barometer.

Take a common glass pickle bottle, wide mouthed; fill it within three inches of the top with water, then take a common Florence oil-flask, removing the straw covering and cleansing the flask thoroughly; plunge the neck of the flask as far it will go into the bottle, and the barometer is complete. In fine weather the water will rise in the neck of the flask, even higher than the neck of the pickle bottle, and in wet, windy weather it will fall to within an inch of the flask. Before a heavy gale of wind the water has been seen to leave the flask altogether at least eight hours before the gale came to its height. An able bodied man can make one of those barometers in a day if his stock of bottles hold out. If that fails a fair ready-made article can be purchased for seventy five cents.

The Wonders of Water.

The quantity of water used in Chicago last year was 24,150,000,000 gallons. Talking of this Commissioner Cregier said the water would form a cube of 1,478 feet; a river 200 feet wide, 15 feet deep, and 204 miles long; form a canal 20 feet wide and 10 feet deep from New York to San Francisco, 3,038 miles; cover the entire city (34 square miles) to a depth of three and one-half feet; but the quantity would equal only about one fourteenth of an inch of the depth of surface of Lake Michigan—20,000 square miles. The weight of the water equaled 100,400,000 tons. The distance traveled by the fly-wheels of the pumping engines, representing 333,182 miles, would girdle the earth nearly 14 times. The water would fill 7,000,000 miles of 4-inch pipe, 86,500 miles of 5 foot tunnel, and 16,000 miles of 7 foot tunnel. And yet Chicago is not a temperance city.

Silver Ware.

The extent of the trouble laid upon the housekeeper by her abundance of silver, is indicated by the number of preparations for cleaning and polishing, which flood the market and thrust themselves everywhere upon her attention. Each one claims excellence over all others, and promises results more marvelous, with the expenditure of less time and strength, than anything ever before offered for sale. It would be interesting to know the amount drawn annually from the purses of much-enduring womankind, by this one class of articles; it could not fail to reach a pretty large figure. If these preparation really do perform what they promise, if they clean the silver quicker or better than the substances commonly used and if they bestow a brilliant and permanent polish, as many of them profess to do, the money spent on them is not all wasted, for what is better worth paying for than that which really saves time and labor? The two permanently valuable possessions of man, and the basis of all wealth and welfare. Let us consider for a moment the work which a good silver polish has to do. If silver is only soiled by ordinary use, it is best cleaned by careful washing and wiping, with brisk rubbing with a piece of chamois skin. A few drops of ammonia added to the water in which it is washed, will aid in the process. Silver does not need rubbing with powder as often as is commonly thought. If time, or exposure to harsh treatment and to foul gasses has left a tarnish which fails to yield to this care, it is because a thin film of some chemical compound of silver has been formed on the surface. (The dark stain of the sulphide is well known.) In order to restore the brightness to such a discolored surface, it is neccessary to remove the objectionable film, and since we knew of no safe solvent for the dark salts of silver, which will not as well dissolve the metal, we must resort to friction. For this, the substance used must be entirely free from any gritty or sharp particles, for the soft silver is easily defaced beyond remedy.

A good silver polish has then to fulfil three conditions. First, it must be clean, free from any grease, and it may contain ammonia or alcohol, to take away any greasy film left in careless washing, Secondly, it must not contain any chemical which can harm the metal. Thirdly, it must contain a very fine powder, free from any grit or sharp grains, which will nevertheless be hard enough to remove by gentle friction, the stained surface. Three substances fulfil these conditions—rouge, whiting (the purified form, sold as precipitated chalk,) and infusorial silica, often sold as electro-silicon. Of these, whiting is, perhaps justly, the favorite; and if the practice of one good house-keeper is followed, namely, to stir it up with water and carefully float off the fine portion and collect it on a cloth, leaving the coarse grains behind, it is probably as good as any powder need be.

Of one thing the housekeeper may be sure, that in nine cases out of ten, whiting, more or less pure, or chalk, will form the basis of her fifty-cent box or bottle of silver polish. A little organic coloring matter is often added when rouge is not, and the liquid polishes contain alcohol or ammonia. No alchemy has yet obviated the need of care and knowledge on the part of the housekeeper, and she must teach gentle handling of electro-plate, must not allow the direful clatter of the knives and forks and spoons, so often heard, if she wishes to keep the surface smooth. She must also look well to the material in which silver is wrapped when it is laid away. Tissue paper is best, and Canton flannel is next; woolen flannel should not be used either to wrap silver in or rub it with, since sulphur is used in the manufacture or dressing of flannel, ane sulphur in all its forms is a thing which we wish to keep from contact with silver.

Beginning to Squeeze.

Two or three years ago a Jersey City pension lawyer took the case of a widow who wanted about $2,000 back pay, and the papers went to Washington, to be hidden away among the cobwebs until some clerk had nothing else to do but examine them. After three months had passed, a young farmer called to ask about the case, and regularly every ninety days; since that time, he dropped in with his:

"Well, any good news for the Widder Jennings?"

At his last visit the other day, the lawyer replied after the same stereotyped fashion, and added:

"Do you live near the widow?"

"Only one farm between us."

"And she has told you to watch for the money?"

"Well, not exactly that, but I've kinder taken it upon myself to do so. If the Widder Jennings gets that $2,000 before the 1st of April, my heart is going to yearn to marry her. If she don't git it, I'm going to marry an old maid, with twenty-one acres of land and a yoke of oxen. I wouldn't have come in to-day, but the widder she's a winking and the old maid is looking purty as a bed of onions, and things is beginning to squeeze on me."

Bernhardt's Lost Jewels.

About 500,000 francs was put by as savings after Mme. Sara Bernhardt's great foreign tour. This she is said to have lost in unlucky speculations, and hence she was obliged to part with her jewels. In the catalogue of the recent sale there were nine collars and diadems, ten sets of pearls, forty-two bracelets, eighteen brooches, fifty-six miscellaneous objects of worth, and fifteen pieces or sets of silver. Nearly every one of these pieces is a souvenir of the most distinguished homage in the world. Queen Marguerite, of Italy, gave the "very handsome collar of pearls and brilliants, representing a garland of foliage with a palm leaf for a centre piece," while her Majesty's brother-in-law, the Duke of Aosta, offered the bracelet in "*or mat* enriched with a sapphire and a brilliant." The three fine brooches in the form of a winged dragon "are the tributes of a Russian princess," and an English prince, who will one day be an English king, gave the "fine Indian bracelet in enameled gold, representing a serpent with two heads, enriched with rose diamonds and rubies," as well as another trifle of an "Indian bandeau," dotted all over with foolish nothings in emeralds, rubies, and pearls. The pretty comb in finely wrought gold, representing an "allegoric" trophy of comedy and tragedy," with *Quand meme*, Mme. Sara's own device beneath, was Emile de Girardin's handsome acknowledgement of a life like portrait bust from her hand. Russian ladies gave the "collar in brilliants, rubies, emeralds, and other colored stones;" Canadian ladies the "fine collar of six and twenty chatons in brilliants," a lady of Vienna the "pendant formed of a great black pearl," while admiring Americans stand in the artiste's faithful memory for the seven very large solitairs suspended to the "collar of original form," which in other parts of its structure is a fine confusion of brilliants and rose diamonds. Five young English ladies contended, or rather combined, for the honor of offering another bracelet, and Prince Demidoff gave the sapphires and brilliants set in the same form. The house in the Avenue de Villiers, with its bronzes, statuary, palms, carpets, and stuffs—in fact, with the artistic spoils of half a lifetime of taste and opulence—is still left.

Fly Fishing.

For dashing sport and constant excitement there is no kind of northern lock-fishing so entrancing as is sea trout angling with artificial fly. "Ha! he had it then," we murmur, as the shapely silvery creature leaps wildly at our gaudy lure, and the unkind barb is driven well home into its palate; and while the boat rocks on the dashing waves and Donald vainly endeavors to get her head to the wind, whirr! whirr! away goes the swift sea trout toward the open sea. You hold on, and set your teeth in the face of the wind, while up into the air leaps the fish once and again, and then runs off at a tangent and springs up once more, to fall like a ball of silver on the crest of a big wave. Your heart is in your mouth for a moment; but all is right and the line is soon seen cutting the dark water to one side of the boat. "Now, Donald, the net!" Whirr! away once more darts the trout, once more springs up 30 yards away from the boat into the sunshine, shows its gallant form for a moment; then there comes a slack line, and you know your fate. "Aweel, Sir," says Donald, "snuffing" the while, "I jist thocht that was ower muckle a troot to be ta'en. She's like enough the witch troot that Sandy MacFarlane saw leaping like a flying-fish i' the moonlight roond and roond his boat. Sandy had been, ye ken, to Craigellachy to meet the men, and hadna but twa drams when," etc. This story is as good as any other, at all events to solace you for the disappointment; so you suffer the old man to tell the tale of the "witch troot," and then he too has a dram like his hero Sandy, after which it will not be his fault if you are unsuccessful. Nothing is so snobbish and detestable as to spoil a boatman by overpaying and giving him too much whisky, but a true sportsman and gentleman is always considerate to his gilly, and when the boatman is old, and a specimen of nature's gentlemen like our gilly Donald, a little extra kindness, and indulging him in a "crack," with you now and then between the "drifts," gives him as much pleasure as it will give you profit. Such a man looks forward to summer, when "the gentlemen will be coming," quite as much as the latter long for their northern holiday.

The Suez Canal.

The proposed enlargement of the Suez Canal now occupies the attention of English speculators, and there are many large schemes proposed upon the calculation that the interests of British enterprise will in the end be promoted. The general width of the waterway is a little over three hundred feet, and one suggestion is that another hundred feet should be added. But against this it is reasoned that the heaps of sand formerly taken out would have to be removed, and it is a debatable question whether it would not be a less expensive design to dig another and independent ditch. It is pointed out that the present canal would greatly facilitate the introduction of another, reducing the outlay in a number of ways.

The Operator.

Men who travel a great deal, never cease to wonder how it is that the crossest depot agents that can be found, are nearly always located at junctions, where there is nothing but a depot and a store, and a saloon, but such is the case. A traveler gets to a junction and goes into the depot to find when the train goes, and the ticket window is closed. He look around and finds that the agent is helping unload freight or is on a side track coupling cars, or is over across the track helping a farmer kill hogs, or has gone to the adjoining town with a team, to carry some passengers. Or if the agent is in the office, he has got more business than the general manager of the road. You speak to him and ask a question, and his brow corrugates, and he goes on counting a pile of one dollar bills, and acts as though he thought he had a dim idea that he had been spoken to, but he waits until he gets the money in the safe, and turns the knob and then he answers you so short that you almost *conclude* to walk to the next station, and then he bustles out of the office and locks the door, and you think he has gone to attend to some important business, upon which depends the fate of the road, and you go out and walk the platform, and pretty soon you see him helping his wife to wring out clothes, or you see him out in the back yard hanging clothes on the line, or splitting old railroad ties for wood.

You may be a millionaire, and you may pay your hostler more than the junction agent's salary, but he looks upon you as a three card monte man, and locks the stove door for fear you will put in a stick of wood, or steal the lining out of the stove.

The agent is in his element when a train is a few hours behind, and he sits at the telegraph instrument working as if the world rested on his shoulders. You listen to the constant click of the instrument, and would give a ten dollar note to know what is going over the wires.

Occasionally he will laugh at something the instrument says, and when you begin to think the news of the world is coming over the wires and is stored in that massive brain, the agent turns to a country galoot, who has on a blue drilling roundabout, and his pants in his boots, and who wipes his nose on his mitten, and says "There is going to be a dance at the hop yard at Johnston Siding to-night, and they want us to come up on No. 4." Then you realize that the agent, all these long hours that you have been watching the varied expression of his calm, mysterious face, has been chaffing with the female operator at the next station, and as the country galoot takes a chew of plug tobacco and says he will go and brush up a little and put on a clean shirt before No. 4 comes, and the operator says they will have a daisy time at the dance, you go on the platform and try to get acquainted with the fellow who runs the horse power wood sawing machine.

There is no man who knows more than the junction agent, about everything. If you can only draw him out. Though only four trains a day stop at his station, and they only stop for a minute to let off some poor devil who has got to get off there, the agent is in his element for a brief moment. He addresses the conductor as "Jim," or "George," or "Billy," and asks with a show of interest as deep as a division superintendent would have where he passed "No. 1," and if "No. 6" is going to be on time. He may ask something about railroad stocks, and you imagine that he is bulling the market, when the chances are he hasn't got eleven dollars left from his last month's salary. If he was polite, and did not seem to own the road, you would like him, but when he snubs you, and treats you as though information was worth more than your ticket, you hate him, and if you should hear there was talk of promoting him to a station where there was six houses, you would want to prevent it. There may be some rule by which the crossest man on a line is given an isolated junction.

Manitoba.

The official crop report for 1882 of a portion of Manitoba and the adjoining Territories of the Canadian Northwest has been issued. It is compiled from information collected principally by the postmasters of the various localities, eighty-four districts being represented, comprising about one-fourth the whole area of settlement at the present time. The average yield is shown to be: Wheat, thirty bushels to the acre; oats, fifty-one and a half; barley, thirty-eight and half; potatoes, two hundred and seventy-seven and a half; turnips, one thousand; flax, fifteen; rye, twenty; peas, thirty-seven. The acreage under cultivation in the eighty-four districts represented is 472,770 acres. The average number of cattle to each settler in several districts is estimated at over thirty head. Altogether the report is a most satisfactory one, and bespeaks a general state of contentment and prosperity among the settlers. The Canadian and Pacific Railway Company has now completed its main line, some 606 miles beyond Winnipeg and 114 miles on its southwestern branch, and next season it will have upward of 1000 miles of road through this fine country, thus giving the settlers ready communication with the Eastern markets. Altogether the Canadian Pacific Railway will have about 2000 miles of railway in operation along its whole line by next autumn,

A Strange Dinner Spot.

Any one familiar with that part of Rome in which stands the monumental ruin of the Baths of Caracalla, one of the loneliest and most desolate spots within the city walls, would say it was the least probable spot in all Rome that a committee would select as a place in which to give a dinner. And yet a dinner was actually given—and eaten—there a few weeks ago to 1200 persons. It was given by the municipality to the exhibitors at the fine-art exhibition. The largest hall had been covered with awning, perhaps somewhat after the manner of the Coliseum in the days of ancient Rome—and was adorned with bunting, wreaths, heraldic devices and reproductions in plaster of all the great art works that have been found in the treasure-house of sculpture. It was on the top of this rum, as every one knows, that Shelley wrote his "Prometheus Unbound." The invitation cards to the dinner were printed in imitation of a Roman inscription, and the *menu* was in classical Latin printed in red.

AGRICULTURE.

SCRAPING TREES.—Do we approve of scraping Trees? asks a friend of ours. Certainly we do, provided they need it, and one can rarely find an old tree that does not. Aside from the fact that the removal of the old dark scales breaks a refuge for various insects, including the Woolly-aphis, the increased beauty of the tree repays the trouble. There are scrapers made for the purpose; one of these has a triangular blade, another a long blade, with one flat and another slightly concave edge. An old hoe is quite as good a tool as any; cut off the handle to about 18 inches, and do not grind the blade too sharp, as a cutting implement is not needed—only a scraper. On a very old trunk some force may be needed to detach the scales that are partly loose, but on young trees be careful not to wound the healthy bark. When there comes a moist, drizzly spell, go over the scraped bark with good soft soap, made thin enough with water to apply with a brush. Paint over a thick coat of this soap and leave the rest to the rains. Later in the season the trees will appear as if furnished with mahogany trunks.

ROAD horses should have their front feet stuffed with flax-seed meal twice a week.

When light shoes are needed, particularly hind ones have them made of cast-steel.

Don't hook your horse to the sleigh the same as to your wagon, but give him more trace.

Horses wearing boots should have them loosened while under the shed at the road house.

If your horse should pull on one line or throw his head up and down and fight and pull on the bit have his mouth and teeth examined.

The hand pieces of driving reins frequently become smooth from use, causing the hand to shift. In such cases rub the lines with powdered rosin.

If you wish to drive your horses with an open bridle have him tried with one before putting him to your top wagon, otherwise he might get away with you.

When horses overreach lengthen the hind shoes; when they hit the front of the hind feet have the toe of the front shoes made narrow and concaved on the inside.

CONTROLLING THE HORSE.—The reins may guide the horse, the bit may inspire him by its careful manipulation, and the whip may urge him forward to greater ambition; but the human voice is more potent than all these agencies. Its assuring tones will more quickly dispel his fright; its severe reproaches will more effectually check his insubordination; its sharp, clear electric commands will more thoroughly arouse his ambition, co:: its gentle, kindly praises will more completely encourage the intelligent road horse than all the united forces of the bit and reins and the lash. No animal in domestic use more readily responds to the power of kindness than the road horse.

EXPERIMENTS made at the farm of the *Rural New Yorker*, to show the effects of shade on growing potatoes, give the interesting results that the afternoon sun is of more importance to the yield of potatoes than the morning sun. The first experimental plot shaded after 12 M., receiving only the morning sun, produced nearly 400 bushels per acre. The second, which was shaded until 2 P. M., receiving the sun afterward, produced 520 bushels per acre. It was also observed that the afternoon sun produced more potatoes of a smaller size than the morning sun.

THE record as a milker of the wonderful cow owned by A. D. Hull, of Charlestown N. H., is attracting considerable attention in that section from cattle breeders and dairymen. She is 4 years old, from a grade Jersey and Ayrshire cow imported by Sherman Paris. Her weight is 950 pounds, which in a space of nineteen days, has been exceeded by that of her milk, which weighed 953 pounds 13 ounces. The first milking weighed 46 pounds 10 ounces the last 53 pounds 4 ounces, and averaged upward of 60 pounds per day for eleven days of the time weighed.

DR. JOHNSON, of Indiana, says: "In dairy products we, in the West, with our method of using five acres of high-priced land to keep one dairy animal a year, cannot compete with the intensified farming of the East, where they keep one animal a year on one acre of land, and that, too of a natural fertility much inferior to ours, and more than that, where by means of silos and ensilage now they are keeping two animals to a single acre.

A SINGLE thoroughbred male introduced in a farming section for purpose of improvement adds more wealth than any other investment that can be made. Though worth but very little in the shape of so many pounds of animal matter, the value of the progeny may reach away up in the thousands. Farmers should learn this fact and take it into consideration.

IN South Africa the raising of cattle has almost entirely ceased, owing to the fact that several years ago a Holland bull was carried there afflicted with the lung disease, which, before it could be stopped, spread beyond control. This should prove a warning to American farmers. Congress should make a law forbidding the removal of cattle from any infected territory until they shall have undergone a period of quarantine.

WHEN the ground becomes frozen, or no other work offers, preparations can always be made for advancing prospective work until it arrives. Bean poles may be made and if the ends are charred, and then dipped in coal tar, the commonest material will be rendered nearly equal to the best cedar.

A CHEAP drinking fountain for poultry may be made by using discarded fruit cans. Cut a hole about half an inch in diameter on the edge of the rim near the opening, made to extract the former contents, and then fill the can with water and invert over a saucer. The pressure of the atmosphere will prevent the water from flowing out faster than it is used.

To protect tea roses they may be potted and placed away in a light, warm cellar. Hardy varieties should be covered with coarse litter from the stable; but this should not be done until the ground begins to freeze, and the protection should not be removed until the ground is completely thawed.

THE Vergennes grape is a novelty because of its long-keeping qualities. With ordinary care, in a cool room or dry cellar, the fruit will be as fresh in January as in September. It is also a remarkable grower, extremely hardy, a good bearer, handsome bunch and berry, and of really good quality.

ONE pound of fresh eggs is worth almost as much for food as two pounds of beef. An egg contains every necessity for the development of the perfect animal; and yet eggs properly cooked are rarely found on the farmer's table.

DOMESTIC.

DUST will accumulate in closets, will sift in through and under the doors, after one has done all she knows how to prevent it. If a woman can afford to have a regular chest of drawers of the exact length of her dress skirts she should be counted as one of the happy; if not, she can shield her black silk and velvet dresses in this way: Take two breadths of wide cambric, sew them together, hem all around both ends, and run in strings to draw them together, or pieces of elastic cord. In this slip the dress skirt. Have two loops on the band of the skirt, and let them come through the top of the bag to hang it by. The object in having both ends open is so that the dress may be slipped out at either end, and also may be arranged so that it will not wrinkle. There should be a loop on the bag also, by which it may be left hanging in the closet after the skirt is taken out.

BEEF OR VEAL A LA MODE, LOUISIANA STYLE.—Cut ten or twelve pounds of beef or veal into small pieces; mince two large onions and put them into a stewpan, with four ounces of beef drippings. When quite hot flour the meat, drop it into the pot, stirring with a wooden spoon continually; in ten minutes dredge with flour until it begins to thicken; then pour in by degrees, stirring all the time, one gallon of hot water. When it boils, skim, and add one dram of black pepper, two ditto of allspice, two bay leaves, cover; set it beside the fire; let it stew slowly three hours; pour into a bowl or tureen and serve hot or cold, as may or may not be preferred.

OYSTER LOAVES. Use some fresh rolls, and cut a thin, nice oval hole in the top of each, saving the pieces cut out, scoop out all the crumbs, leaving the crust whole. Put the oysters in a stewpan with one quarter of their liquor, add some bread crumbs, a large piece of butter, a little pepper, nutmeg and mace, if desired. Stew a few minutes, add three large tablespoonful of cream, allow all to boil. Fill the inside of the rolls with the oysters, reserving as many oysters as you have rolls. Cover with the pieces cut out and place an oyster on each roll. These ornamental oysters must be very dry.

HINTS ON KNITTING STOCKINGS.—When knitting children's stockings of the German knitting yarn, or of other heavy qualities of yarn, do not use too large needles. Of course, you get along much faster, and the stockings will thicken somewhat when washed for the first time, but they will not be nearly so serviceable as if knit with smaller needles, only a trifle larger than those which you use in knitting the cashmere yarns.

TO CLEAN PAINT.—Tea leaves may be saved from the table for a few days, and when sufficient are collected steep, not boil, them for half an hour in a tin pan. Strain the water off through a sieve, and use this tea to wash all varnished paint. It removes spots and gives a newer, fresher appearance than when soap and water are used. For white paint, take up a small quantity of whiting on a damp piece of old white flannel, and rub over the surface lightly, and it will leave the paint remarkably bright and new.

TOILET COVER.—A handsome toilet cover is made of common brown sheeting or holland; scalloped around the edge, and stitched with coarse silk, or bound with ribbon. A centre piece cut out of bright-colored satin may be stitched on the centre, and stars or darts may be put in the corners. Crimson or dark blue satin or velvet makes pretty trimmings. Fancy table covers may be made in the same way using magenta, seal brown, sky blue, or white cashmere for the cover, and colored silk or velvet for the trimmings.

CANNED MUSHROOMS.—Mushrooms may be served with good effect with game, and even with beefsteak, if prepared in this way: Open the can and pour off every drop of the liquid found there; let the mushrooms drain, then put them in a saucepan, with a little cream, and butter, pepper and salt; let them simmer gently for from five to ten minutes, and when the meat is on the platter pour the mushrooms over it. If served with steak, that should be very tender, and be broiled, never in any case fried.

EGGS FOR INVALIDS.—A dainty way to prepare an egg for an invalid is to first beat it until very light; then season it with a little pepper, salt and a tiny lump of butter; then pour it over a slice of dry buttered toast and set the plate containing it in a steamer; cover it closely and let it steam for two or three minutes. An egg prepared thus will not be likely to distress the weakest stomach.

THE QUEEN OF SAUCES.—The queen of all pudding sauces calls for two cups of white sugar, a lump of butter the size of an egg, one well-beaten egg. Stir these together, then add a teacupful of boiling water, put it in a saucepan until it thickens; do not let it boil; flavor with lemon or vanilla.

TO MEND PLASTER OF CASTS.—Take 20 parts of river sand, 2 parts of litharge and 1 of quicklime, well ground with linseed oil into a paste. This concrete becomes as hard as stone when set, and is very applicable for mending broken stones and the like.

HASHED HEART.—Save any gravy that may be left, and cut the remains of the heart in thin slices; heat the gravy, and warm the slices of heart in it; a little catsup or Worcester sauce added will make the hash very nice; put sippets of toast cut into diamond shape round the edge of the dish.

BRUSSELS SPROUTS.—Well trim and wash three pounds of Brussels sprouts, throw them into plenty of boiling water, with two ounces of salt and a pinch of carbonate of soda added; let boil quickly twelve minutes, or longer if required; drain them in a colander when done; serve very hot.

A TEASPOONFUL of charcoal in half a glass of warm water often relieves a sick headache. It absorbs the gases and relieves the distended stomach, pressing against the nerves that extend from the stomach to the head.

WHEN one has a bad cold, and the nose is closed up so that he cannot breathe through it, relief may be found instantly by putting a little camphor and water in the centre of the hand, and snuffing it up the nose. It is a great relief.

To keep warm when riding in the cold, put a common kerosene lantern under the lap robe, and if the robe is well tucked around, the feet and limbs will be as warm as when sitting by a stove.

HUMOROUS.

Two or three years ago a Jersey City pension lawyer took the case of a widow who wanted about $2000 back pay, and the papers went to Washington to be hidden among the cobwebs until some clerk had nothing else to do but examine them. After three months had passed a young farmer called to ask about the case, and regularly every ninety days since that time he has dropped in with his: "Well, any good news for the Widder Jennings?" At his last visit the other day the lawyer replied after the same stereotyped fashion and added: "Do you live near the widow?" "Only one farm between us." "And she has told you to watch for the money?" "Well, not exactly that, but I've kinder taken it upon myself to do so. If the Widder Jennings gets that $2000 before the 1st of April, my heart is going to yearn to marry her. If she don't git it I'm going to marry an old maid with twenty-one acres of land and a yoke of oxen. I wouldn't have come in to-day, but the widder she's a winking and the old maid is looking party us a bed of onions, and things is beginning to squeeze on me."

A hotel clerk named Briscoe,
Stumped his foot out in 'Frisco,
It hurt him like thunder,
But the pain was got under,
By St. Jacob's Oil rubbed on his toe.
A conductor who lives at Belair,
Got hurt, being thrown on a chair,
They took him away,
But in less than a day,
St. Jacobs Oil made him all square.

MISS BAYARD is not only very pretty but extremely bright. She was the young lady who so astonished Oscar Wilde by her keen repartee to his patronizing remark: "Are you going to the German, Mr. Wilde?" She asked the night of his lecture here. "Yes," drawled the æsthetic, "if my lecture don't fatigue me too much. Are you going Miss Bayard?" "Yes! if your lecture don't fatigue *me* too much." And again, when he complained to her of the lack of ruins and curiosities in this country, she replied: "Oh, Mr. Wilde, we import our curiosities."

**"Necessity is the mother of invention." Diseases of the liver, kidneys and bowels brought forth that sovereign remedy Kidney-Wort, which is nature's normal curative for all those dire complaints. In either liquid or dry form it is a perfect remedy for those terrible diseases that cause so many deaths.

A pint of the finest ink for families or schools can be made from a ten-cent package of Diamond Dye. Try them.

A QUESTION of precedence: "Lew" Barker, the wittiest man in Maine, was in Plaisted's council—it wasn't exactly Plaisted's council, either, but an old one that was attached to the shop when he moved in—and he worried the Governor pretty much all the time during those two years. Finally the end was come and the outgoing and incoming executive boards were gathered in the council chamber preparatory to entering the Representatives' hall for the inauguration ceremonies. Governor Plaisted was troubled about the order of procedure. "Who goes ahead, we or you?" he said to the new administration. Quick as a flash, Barker anticipated the answer: "Why," he said, "the corpse always goes ahead."

Proof Everywhere.

If any invalid or sick person has the least doubt of the power and efficacy of Hop Bitters to cure them, they can find cases exactly like their own, in their own neighborhood, with proof positive that they can be easily and permanently cured at a trifling cost—or ask your druggist or physician.

GREENWICH, Feb. 11, 1880

Hop Bitters Co—SIRS—I was given up by the doctors to die of scrofula consumption. Two bottles of your bitters cured me. LEROY BREWER.

MR. SERGEANT BALLANTYNE tells the story of a foreign prince who complained to his steward that his horses looked thin. "The corndealer will supply no more oats till he is paid," said the steward. "Who will trust us?" asked the prince. After deep and long consideration the steward said that he thought they still had credit with the pastry cook. "Feed the horses upon tarts!" said the prince.

NERVOUSNESS, and all derangements of the nervous system, are usually connected with a diseased condition of the blood. Debility is a frequent accompaniment. The first thing to be done is to improve the condition of the blood. This is accomplished by taking VEGETINE. It is a nerve medicine, and possesses a controlling power over the nervous system.

CONCERNING the faith cure: "Have you ever tried the faith cure?" asked a long-haired, sallow-faced stranger, addressing a gentleman who sat behind him in a Brooklyn street car. "I have," was the answer. "Do you believe in it?" "I do." "May I ask, then, of what you were cured?" "Certainly. I was cured of my faith."

Ladies and children's boots and shoes cannot run over if Lyon's Patent Heel Stiffeners are used.

"SWINBURNE will visit this country during the Winter, and will give readings from his own poems." Is it possible that no one else will read them? It is bad enough, surely, to write poetry, without having to encounter the perils of an ocean voyage to have them read.

Malaria, chills, positively cured by Emory's Standard Cure Pills. Their equal unknown; sugar-coated; no griping, 25c.

YOUNG man, you may "turn over a new leaf;" that's very easily done. But the gall of it is, you can't tear out the old one.

"Buchu-Paiba."

The quick, complete cure, all annoying Kidney, Bladder and Urinary Diseases. $1. Druggists.

NECESSITY is the mother of Invention; Laziness is the father of Necessity; so Laziness is the grandparent of Invention.

Dr. Kline's Great Nerve restorer is the marvel of the age for all nerve diseases. All fits stopped free. Send to 931 Arch Street, Philadelphia, Pa.

THE shop-keepers who do not succeed are those who make up in price what they lack in politeness.

Nervous Headache, Neuralgia, Nervous Debility and all undue weaknesses are promptly cured by Allen's Brain Food; $1 pkg., 6 for $5. At druggists and at Allen's Pharmacy, 315 First ave., N. Y.

HOMELY girls, it is said, are resorting to magnetic belts to draw admiration.

"Rough on Rats."

Clears out rats, mice, roaches, flies, ants, bedbugs, skunks, chipmunks, gophers. 15c. Druggists.

Vegetine

Purifies the Blood, Renovates and Invigorates the Whole System.

ITS MEDICINAL PROPERTIES ARE

Alterative, Tonic, Solvent and Diuretic.

VEGETINE is made exclusively from the juices of carefully-selected barks, roots and herbs, and so strongly concentrated that it will effectually eradicate from the system every taint of Scrofula, Scrofulous Humor, Tumors, Cancer, Cancerous Humor, Erysipelas, Salt Rheum, Syphilitic Diseases, Canker, Faintness at the Stomach, and all diseases that arise from impure blood. Sciatica, Inflammatory and Chronic Rheumatism, Neuralgia, Gout and Spinal Complaints, can only be effectually cured through the blood.

For Ulcers and Eruptive Diseases of the Skin, Pustules, Pimples, Blotches, Boils, Tetter, Scaldhead and Ringworm, VEGETINE has never failed to effect a permanent cure.

For Pains in the Back, Kidney Complaints, Dropsy, Female Weakness, Leucorrhœa, arising from internal ulceration, and uterine diseases and General Debility, VEGETINE acts directly upon the causes of these complaints. It invigorates and strengthens the whole system, acts upon the secretive organs, allays inflammation, cures ulceration and regulates the bowels.

For Catarrh, Dyspepsia, Habitual Costiveness, Palpitation of the Heart, Headache, Piles, Nervousness, and General Prostration of the Nervous System, no medicine has ever given such perfect satisfaction as the VEGETINE. It purifies the blood, cleanses all of the organs, and possesses a controlling power over the nervous system.

The remarkable cures effected by VEGETINE have induced many physicians and apothecaries whom we know, to prescribe and use it in their own families.

In fact, VEGETINE is the best remedy yet discovered for the above diseases, and is the only reliable BLOOD PURIFIER yet placed before the public.

VEGETINE.—The great success of the VEGETINE as a cleanser and purifier of the blood is shown beyond a doubt by the great numbers who have taken it, and received immediate relief, with such remarkable cures.

Vegetine is Sold by all Druggists.

DR. BULL'S COUGH SYRUP

The Bad and Worthless

are never *imitated* or *counterfeited*. This is especially true of a family medicine, and it is positive proof that the remedy *imitated* is of the highest value. As soon as it had been tested and proved by the whole world that Hop Bitters was the purest, best and most valuable family medicine on earth, many imitations sprung up and began to steal the notices in which the press and the people of the country had expressed the merits of H. B., and in every way trying to induce suffering invalids to use their stuff instead, expecting to make money on the credit and good name of H. B. Many others started nostrums put up in similar style to H. B., with variously devised names in which the word "Hop" or "Hops" were used in a way to induce people to believe they were the same as Hop Bitters. All such pretended remedies or cures, no matter what their style or name is, and especially those with the word "Hop" or "Hops" in their name or in any way connected with them or their name, are imitations or counterfeits. Beware of them. Touch none of them. Use nothing but genuine Hop Bitters, with a bunch or cluster of green Hops on the white label. Trust nothing else. Druggists and dealers are warned against dealing in imitations or counterfeits.

HOSTETTER'S CELEBRATED

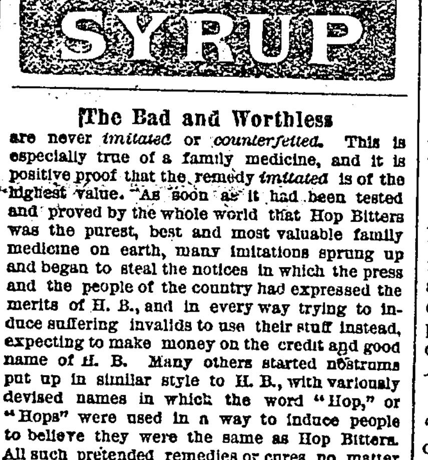

STOMACH BITTERS

Invalids, broken down in health and spirits by chronic dyspepsia, or suffering from the terrible exhaustion that follows the attacks of acute disease, the testimony of thousands who have been raised as by a miracle from a similar state of prostration by Hostetter's Stomach Bitters, is a sure guarantee that, by the same means you, too, may be strengthened and restored.

For sale by all Druggists and Dealers generally.

KIDNEY-WORT

THE GREAT CURE FOR RHEUMATISM

As it is for all the painful diseases of the KIDNEYS, LIVER AND BOWELS.

It cleanses the system of the acrid poison that causes the dreadful suffering which only the victims of Rheumatism can realize.

THOUSANDS OF CASES of the worst forms of this terrible disease have been quickly relieved, and in short time PERFECTLY CURED.

PRICE, $1. LIQUID OR DRY, SOLD BY DRUGGISTS.

WELLS, RICHARDSON & Co., Burlington Vt.

KIDNEY-WORT

Acts at the Same Time on the Kidneys, Liver and Bowels.

CANCER INSTITUTE

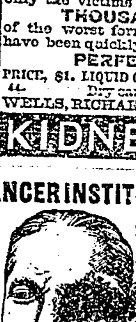

Prof. Kline, by his lectures, investigations, scientific treatments and numerous practice, stands pre-eminently unrivaled, and is acknowledged authority on Cancer and its kindred. Thousands of extraordinary cures by his great Chemical Cancer Antidotes are recorded. No knife, caustics, loss of blood or fearful treatments required in removing the largest of Cancers or Tumors. For particulars, send for free treatise or call on DR. KLINE, 931 Arch St., Philadelphia, Pa.

TWO Photos of Beautiful Ladies, 10c. Illustrated catalogue, 3c. J. DIETZ, Reading, Pa.

AGENTS WANTED for the Best and Fastest selling Pictorial Books and Bibles. Prices reduced 33 per cent. NATIONAL PUB. CO., Phila., Pa.

ONLY $20 for a PHILADELPHIA SINGER of this style. Equal to any Singer in the market. Remember, we send it to be examined before you pay for it. This is the same style other companies retail for $50. All machines warranted for 3 years. Send for Illustrated Circular and Testimonials. Address CHARLES A. WOOD & CO., 17 N. Tenth St., Philadelphia, Pa.

$66 a week in your own town. Terms and $5 outfit free. Address H. HALLETT & CO., Portland, Maine.

Those answering an Advertisement will confer a favor upon the Advertiser and the Publisher by stating that they saw the advertisement in this journal, naming the paper.

SUMMERBREEZE prides himself on his youngest boy's smartness, so the other day at dinner, when company was present, the old man said to Johnny, "Well, my boy, what did you learn at school to-day?"

"Lots," replied the youngster, with his mouth full of food.

"Can you tell the people the names of the four seasons?" asked his father.

"You bet."

"Well, what are they? Speak up loud and let everyone see how smart you are."

"Didn't have that in the lesson today, pa. Don't believe I know 'em."

"But you must know what the four seasons are, my son."

"Oh yes; I know what they are now. They're salt, pepper, mustard and vinegar. Them's all the seasonin's I know of."

The retention of any waste matter in the system produces injury. The collection of "phlegm" or diseased mucus in time of cold or throat affection should be promptly removed. Dr. Bull's Cough Syrup does it more quickly and effectually than any other cough syrup made.

"I SAW you at the funeral the other day," said one lady to another yesterday. "Yes. I saw you too." "How natural the corpse looked." "Just like marble." "I never heard a more affecting funeral sermon; did you?" "Never. And just think of it, when everybody was crying I reached for my handkerchief, and found to my horror that it was a red one I had in my pocket." "Goodness! What did you do?" "Why, I didn't cry." How could I, when everyone else in church was using white?"

**"Slow and steady wins the race." Steadily, but not slowly, Kidney-Wort is distancing all competition for universal popularity and usefulness. This celebrated remedy can be obtained in the usual dry vegetable form, or in liquid form. It is put up in the latter way for the especial convenience of those who cannot readily prepare it. It will be found very concentrated and will act with equal efficiency in either form. Read advertisement.

Every color of the Diamond Dyes is perfect. See the samples of the colored cloth at the druggists. Unequalled for brilliancy.

A POLITICAL incident in Paris: Two Americans are standing in front of a cafe on the Boulevard des Italens, Paris. A member of the Chamber of Deputies rushes by, with every appearance of a man who is terribly frightened. First American—What on earth do you suppose is the matter with that fellow? Second American—Can't imagine, unless he fancied he saw Prince Napoleon coming around the corner.

A good Baptist clergyman of Bergen, N. Y., a strong temperance man, suffered with kidney trouble, neuralgia and dizziness almost to blindness, over two years after he was told that Hop Bitters would cure him, because he was afraid of and prejudiced against "Bitters." Since his cure he says none need fear but trust in *Hop Bitters*.

A CRUSTY old fellow once asked, "What is the reason that griffins, dragons, and devils are ladies' favorite subjects for embroidery designs?" "Ah, it is because they are continually thinking of their husbands!" was the lady's quick retort.

What is beautiful. Why, Carboline, a deodorized extract of petroleum, as now improved and perfected. Clear as spring water, delightfully perfumed and will not soil the finest linen fabric—a perfect toilet preparation and absolutely makes the hair grow on bald heads.

EPITAPH from a tombstone in the cemetery of Montmartre: "Here lies Joseph X., who for twenty years after the death of his wife lived in the society of his mother-in-law, and died in the hope of a better world beyond."

Nothing Like It.

No medicine has ever been known so effectual in the cure of all those diseases arising from an impure condition of the blood as Scovill's Sarsaparilla or Blood and Liver Syrup for the cure of Scrofula, White Swellings, Rheumatism, Pimples, Blotches, Eruptions, Venereal Sores and Diseases, Consumption, Goitre, Boils, Cancers, and all kindred diseases. It purifies the system, brings color to the cheeks and restores the sufferer to a normal condition of health and vigor.

It is asserted that the ordinary cosmetics used by ladies are productive of great mischief. We believe this is so, and that a better means of securing a beautiful complexion is to use some good blood medicine like Scovill's Blood and Liver Syrup which cleanses the blood and gives permanent beauty to the skin.

SHAKESPEARE may have been a great writer, but he was not consistent. Polonius is made to say to Laertes, "Neither a borrower nor a lender be," and yet Mark Antony asks the Roman populace to lend him their ears.

Pure cod liver oil, from selected livers, on the seashore, by Caswell, Hazard & Co., N. Y. Absolutely pure and sweet. Patients who have once taken it prefer it to all others. Physicians declare it superior to all other oils.

Chapped hands, face, pimples and rough skin cured by using Juniper Soap, made by Caswell, Hazard & Co., New York.

VALUABLE additions to literature: A foreign barber has written his autobiography. It is called "The Crowned Heads I Have Combed."

Mother Swan's Worm Syrup.

Infallible, tasteless, harmless, cathartic; for feverishness, restlessness, worms, constipation. 25c.

A TRICK PUDDING.—Take one egg, two tablespoonfuls of jam, six tablespoonfuls of soaked bread, one-half teaspoonful of Prince baking-powder and thin with a little water or sweet milk.

ALL green vegetables must be cooked in an open vessel—that is, without a lid—to insure their being a good color.

"BEST COUGH BALSAM IN THE WORLD." Try it. Price 10c. F. W. KINSMAN & Co., Augusta, Maine.

SALTPETRE dissolved at the rate of one and a half to two ounces to a gallon of water, and applied with a sprinkler, will completely banish the European cabbage worm. It has proved not only a sure cure for this nuisance, but a special fertilizer in stimulating an increased growth of plant.

During a thunder-storm, recently, five sheep were killed on the farm of Cotland, Tinwald parish, Scotland. In one field there was a wire fence for a distance of 380 yards. The current had traveled along this, breaking the wooden posts at various distances, and at the end of the fence two sheep were struck and killed. In an adjoining field, separated from the other by a farm road, the fence was a stone wave with a single wire on the top. This wire was broken, and touched the ground about 40 yards from the road. A number of sheep were crouching near the broken wire and three of them were killed.

ST. JACOBS OIL

TRADE MARK

THE GREAT GERMAN REMEDY FOR PAIN.

CURES Rheumatism, Neuralgia, Sciatica, Lumbago, Backache, Headache, Toothache, Sore Throat, Swellings, Sprains, Bruises, Burns, Scalds, Frost Bites, AND ALL OTHER BODILY PAINS AND ACHES.

Sold by Druggists and Dealers everywhere. Fifty Cents a bottle. Directions in 11 Languages.

THE CHARLES A. VOGELER CO. (Successors to A. VOGELER & CO.) Baltimore, Md., U. S. A.

KIDNEY-WORT

HAS BEEN PROVED The SUREST CURE for KIDNEY DISEASES.

Does a lame back or disordered urine indicate that you are a victim? THEN DO NOT HESITATE; use Kidney-Wort at once, (druggists recommend it) and it will speedily overcome the disease and restore healthy action.

Ladies. For complaints peculiar to your sex, such as pain and weaknesses, Kidney-Wort is unsurpassed, as it will act promptly and safely.

Either Sex. Incontinence, retention of urine, brick dust or ropy deposits, and dull dragging pains, all speedily yield to its curative power.

SOLD BY ALL DRUGGISTS. Price $1.

KIDNEY-WORT

Acts at the Same Time on the Kidneys, Liver and Bowels.

Dr. LINDSEY'S BLOOD SEARCHER

Nothing in the world equal to it for the cure of Scrofula, Pimples, Boils, Tetter, Old Sores, Sore Eyes, Mercurial Diseases, Catarrh, Loss of Appetite, Female Complaints, and all Blood Diseases. It never fails. All druggists and country store keepers sell it. R. E. Sellers & Co., Prop's, Pittsburgh, on every bottle.

Consumption Can Be Cured!

DR. WM. HALL'S BALSAM FOR THE LUNGS.

Cures Consumption, Colds, Pneumonia, Influenza, Bronchial Difficulties, Bronchitis, Hoarseness, Asthma, Croup, Whooping Cough, and all Diseases of the Breathing Organs. It soothes and heals the Membrane of the Lungs, inflamed and poisoned by the disease, and prevents the night sweats and tightness across the chest which accompany it. Consumption is not an incurable malady. HALL'S BALSAM will cure you, even though professional aid fails.

ST. PATRICK'S SALVE

TRY IT. USE IT.

It relieves at once Burns, Piles, Chapped Hands or Lips, Corns, Bunions, Scalds, Bruises, Soreness of feet, hands, eyes, etc., Itching from any cause. Ask your druggist, or send to 92 Fulton Street, N. Y.

30 DAYS' TRIAL

DR. DYE'S VOLTAIC BELT

BEFORE — AND — AFTER

Electric Appliances are sent on 30 Days' Trial.

TO MEN ONLY, YOUNG OR OLD,

WHO are suffering from NERVOUS DEBILITY, LOST VITALITY, LACK OF NERVE FORCE AND VIGOR, WASTING WEAKNESSES, and all those diseases of a PERSONAL NATURE resulting from ABUSES and OTHER CAUSES. Speedy relief and complete restoration of HEALTH, VIGOR and MANHOOD GUARANTEED. The grandest discovery of the Nineteenth Century. Send at once for Illustrated Pamphlet free. Address

VOLTAIC BELT CO., MARSHALL, MICH.

RECEIPT FOR KEEPING EGGS.—For 50c. I will send you a receipt that will preserve eggs perfectly fresh for 12 months at a cost of a half cent per dozen. Cut this out. H. L. BIGGS, Dyer, Tenn.

A NEW Book by MARK TWAIN. ENTITLED "LIFE ON THE MISSISSIPPI," a rich theme and the richest yet, volume of 'all the Twain series. Characteristic illustrations. $3.50 in cloth. Agents Wanted—Outfits now ready. $1. For particulars address DOUGLASS BROS., 53 North Seventh St., Philadelphia, Pa.

$10 A DAY at home, no peddling; 12 samples for 10c. C. E. BOWEN, Brockton, Mass.

HETZEL ORGAN. New style, $75. Sold on the INSTALMENT PLAN. Most elegant case. Best tone, lowest price, easiest terms. FULLY WARRANTED. C. W. HETZEL, Baptistown, N. J.

AGENTS make 100 per cent. profit selling World. Write for particulars to F. REGISTER, Proprietor, 524 South 5th Street, Philadelphia, Pa.

FITS. A Leading London Physician establishes an Office in New York for the Cure of EPILEPTIC FITS. From Am. Journal of Medicine.

Dr. Ab. Meserole (late of London), who makes a specialty of Epilepsy, has without doubt treated and cured more cases than any other living physician. His success has simply been astonishing; we have heard of cases of over 20 years' standing successfully cured by him. He has published a work on this disease, which he sends with a large bottle of his wonderful cure free to any sufferer who may send their express and P. O. Address. We advise any one wishing a cure to address

Dr. AB. MESEROLE, No. 96 John St., New York.

C. B. C. COLEMAN'S BUSINESS COLLEGE, Newark, N. J. Write for Catalogue.

CHROLITHION

COLLARS AND CUFFS: Handsome, Durable, Waterproof, superior to linen, never wilt or soil. Send for circular and postal card to Box 916, Newburyport, Mass.

80 SHEETS fine writing paper, in blotter, with calendar, by mail for 25c. Agents Wanted. ECONOMY PRINTING CO., Newburyport, Mass.

25 Colorado Specimens, $1.50. C. W. Little, Denver, Col.

$72 A WEEK. $12 a day at home easily made. Costly outfit free. Address TRUE & Co., Augusta, Me.

CONSUMPTION.

I have a positive remedy for the above disease; by its use thousands of cases of the worst kind and of long standing have been cured. Indeed, so strong is my faith in its efficacy, that I will send TWO BOTTLES FREE, together with a VALUABLE TREATISE on this disease, to any sufferer. Give Express and P. O. address. DR. T. A. SLOCUM, 181 Pearl St., New York.

LOUIS C. FREY. HENRY C. SNYDER.

$10 $20 $50 $100 Those wishing to make money in COTTON FUTURES can get full information and circulars mailed free on application to Louis C. Frey & Co., Commission Brokers, Kenner Block, NEW ORLEANS, LA.

IMITATION STAINED GLASS.

Indescribably beautiful. Easily applied to window glass. Low references, samples, etc., 10c. in stamps. AGENTS' HERALD, 18 pp. 25x40 (folio). Tone, 25 cts. Moving to coin money. Subscription 50c. New York subscribers pay 25c. $25 to 50c. of hundreds of inquiries not addressed... L. LUM SMITH, Philada., Pa.

THE LEGACY.—The richest and most laughable thing out. Sample copy, 10 cents. Send for circulars. STUART & WRIGHT, Freehold, Pa.

PISO'S CURE FOR CONSUMPTION

Best Cough Syrup. Tastes good. Use in time. Sold by druggists.

CONSUMPTION

HEALTH IS WEALTH

Health of Body is Wealth of Mind

DR. RADWAY'S Sarsaparillian Resolvent

THE GREAT BLOOD PURIFIER.

Pure blood makes sound flesh, strong bone and a clear skin. If you would have your flesh firm, your bones sound without caries, and your complexion fair, use

Radway's Sarsaparillian Resolvent.

A remedy composed of ingredients of extraordinary medical properties, essential to purify, heal, repair and invigorate the broken-down and wasted body—QUICK, PLEASANT, SAFE and PERMANENT in its treatment and cure.

No matter by what name the complaint may be designated, whether it be scrofula, consumption, syphilis, ulcers, sores, tumors, boils, erysipelas, or salt rheum, diseases of the lungs, kidneys, bladder, womb, skin, liver, stomach or bowels, either chronic or constitutional, the virus is in the blood which supplies the waste and builds and repairs these organs and wasted tissues of the system. If the blood is unhealthy, the process of repair must be unsound.

The Sarsaparillian Resolvent

Not only is a compensating remedy, but secures the harmonious action of each of the organs. It establishes throughout the entire system functional harmony and supplies the blood vessels with a pure and healthy current of new life. The SKIN, after a few days' use of the Sarsaparillian, becomes clear and beautiful. Pimples, blotches, black spots and skin eruptions are removed; sores and ulcers soon cured. Persons suffering from scrofula, eruptive diseases of the eyes, mouth, ears, legs, throat and glands, that have accumulated and spread, either from uncured diseases or mercury, or from the use of corrosive sublimate, may rely upon a cure if the Sarsaparillian is continued a sufficient time to make its impression on the system.

One bottle contains more of the active principles of Medicines than any other Preparation. Taken in teaspoonful doses, while others require five or six times as much.

One Dollar a Bottle.

R. R. R.

Radway's Ready Relief.

The Cheapest and Best Medicine for Family Use in the World

In from one to twenty minutes never fails to relieve Pain with one thorough application. No matter how violent or excruciating the pain, the Rheumatic, Bed-ridden, Infirm, Crippled, Nervous, Neuralgic or prostrated with disease may suffer, RADWAY'S READY RELIEF will afford instant ease.

INFLAMMATION OF THE KIDNEYS, INFLAMMATION OF THE BLADDER, INFLAMMATION OF THE BOWELS, CONGESTION OF THE LUNGS, SORE THROAT, DIFFICULT BREATHING, PALPITATION OF THE HEART, HYSTERICS, CROUP, DIPHTHERIA, CATARRH, INFLUENZA, HEADACHE, TOOTHACHE, NEURALGIA, RHEUMATISM, COLD CHILLS, AGUE CHILLS, CHILBLAINS AND FROST BITES, BRUISES, LUMBAGO, SCIATICA, NERVOUSNESS, SLEEPLESSNESS, COUGHS, COLDS, SPRAINS, PAINS IN THE CHEST, BACK or LIMBS are instantly relieved.

MALARIA IN ITS VARIOUS FORMS. FEVER AND AGUE.

FEVER AND AGUE cured for 50 cts. There is not a remedial agent in this world that will cure Fever and Ague, and other Malarious, Bilious, Scarlet, Typhoid, Yellow and other fevers (aided by RADWAY'S PILLS) so quickly as RADWAY'S READY RELIEF.

It will in a few moments, when taken internally according to the directions, cure Cramps, Spasms, Sour Stomach, Heartburn, Sick Headache, Diarrhœa, Dysentery, Colic, Wind in the Bowels, and all internal Pains.

Travelers should always carry a bottle of RADWAY'S READY RELIEF with them. A few drops in water will prevent sickness or pains from change of water. It is better than French Brandy or Bitters as a stimulant.

Miners and Lumbermen should always be provided with it.

RADWAY'S Regulating Pills!

Perfect, Purgative. Soothing. Aperients. Act without Pain. Always Reliable and Natural in Operation.

A VEGETABLE SUBSTITUTE FOR CALOMEL.

Perfectly tasteless, elegantly coated with sweet gum, purge, regulate, purify, cleanse and strengthen.

RADWAY'S PILLS for the cure of all disorders of the Stomach, Liver, Bowels, Kidneys, Bladder, Female Complaints, Nervous Diseases, Loss of Appetite, Headache, Constipation, Costiveness, Indigestion, Dyspepsia, Biliousness, Fever, Inflammation of the Bowels, Piles, and all derangements of the Internal Viscera. Purely vegetable, containing no mercury, minerals, or deleterious drugs.

Observe the following symptoms resulting from Diseases of the Digestive Organs: Constipation, Inward Piles, Fullness of Blood in the Head, Acidity of the Stomach, Nausea, Heartburn, Disgust of Food, Fullness of Weight in the Stomach, Sour Eructations, Sinking or Fluttering at the Heart, Choking or Suffering Sensations when in a lying posture, Dimness of Vision, Dots or Webs before the Sight, Fever and dull Pain in the Head, Deficiency of Perspiration, Yellowness of the Skin and Eyes, Pain in the Side, Chest, Limbs, and Sudden Flushes of Heat, Burning in the Flesh.

A few doses of RADWAY'S PILLS will free the system from all the above-named disorders.

SOLD BY DRUGGISTS.

Price, 25 Cents Per Box.

READ "FALSE AND TRUE."

Send a letter stamp to RADWAY & CO., No. 32 Warren, Cor. Church St., New York. Information worth thousands will be sent to you.

To the Public.

Be sure and ask for RADWAY'S, and see that the name "RADWAY" is on what you buy.

RUPTURE CURE—a written guarantee for a permanent cure in all cases. All having the... EGAN'S Imperial Truss...

ADD TO YOUR INCOME

Clubs offers the surest means of making regular monthly profits from investments of $10 to $1,000 or more dealing in GRAIN, PROVISIONS & STOCKS. Each member gets the benefit of combined capital of the Club. Reports sent weekly. Dividends paid monthly. Club 1 paid shareholders back their money in profits in past three months, still leaving original amount making money in Club, or returned on demand. Shares, $10 each. Explanatory circulars sent free. Reliable correspondents wanted everywhere. Address R. E. KENDALL & Co., Com'n Mchts., 177 & 179 La Salle St., Chicago, Ill.

SOMETHING NEW ELASTIC TRUSS

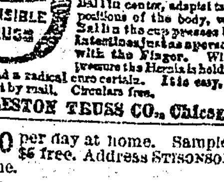

Has a Pad differing from all others, is cup shape, with Self-adjusting Ball in the center, adapts itself to all positions of the body while the ball in the cup presses back the Intestines just as a person would with the Finger. With light pressure the Hernia is held securely day and night, and a radical cure certain. It is easy, durable and cheap. Sent by mail. Circulars free.

EGGLESTON TRUSS CO., Chicago, Ill.

$5 to $20 per day at home. Samples worth $5 free. Address STINSON & Co., Portland, Maine.

Clerk's Circuit Court

Jacksonville Republican.

"THE PRICE OF LIBERTY IS ETERNAL VIGILANCE."

VOLUME XLII. JACKSONVILLE, ALABAMA, SATURDAY, APRIL 14, 1883. WHOLE NO. 2400

THE REPUBLICAN.

EDITED, PRINTED AND PUBLISHED EVERY SATURDAY MORNING BY

J. F. & L. W. GRANT.

Terms of Subscription:

For one year in advance.....$2 00
If not paid in advance.....3 00

Terms of Advertising:

One square of 10 lines or less, first insertion.....$1 00
Each subsequent insertion.....50
over one square counted as two, etc.
Obituaries charged at advertising rates.
Marriage notices.....$5

ANNUNCIATION OF CANDIDATES.

For County Offices.....$5 00
For State Offices.....10 00

Communications affecting the claims of candidates charged as advertisements.

Rates of Advertising:

One square of 10 lines, three months	$5 00
One square six months	7 50
One square twelve months	10 00
One-fourth column three months	15 00
One-fourth column six months	20 00
One-fourth column twelve months	30 00
One-half column three months	25 00
One-half column six months	35 00
One-half column twelve months	50 00
One column three months	40 00
One column six months	60 00
One column twelve months	100 00

A. WOODS,
ATTORNEY AT LAW,
JACKSONVILLE, ALA.

Special attention given to the collection of debts, the getting up of pension and land warrant claims, the making out of homestead entries of lands, and the cancellation of old forfeited homestead entries of lands. Office in the southwest corner of the court-house, opposite the Circuit Clerk's office.

JNO. H. CALDWELL. WM. M. HAMES. JNO. M. CALDWELL,
Caldwell, Hames & Caldwell,
ATTORNEYS-AT-LAW
AND
SOLICITORS IN CHANCERY,
JACKSONVILLE, ALA.
Will practice in all the courts of the 12th judicial District and the supreme and federal courts of the State.

W. W. WOODWARD,
Attorney-at-Law
AND
Solicitor in Chancery,
Office formerly occupied by Gen. W. H. Forney.
JACKSONVILLE, ALABAMA,

PAUL BRADFORD. H. L. STEVENSON
BRADFORD & STEVENSON,
Attorney-at-Law.
AND
Solicitors in Chancery.
JACKSONVILLE, ALABAMA.

M. J. TURNLEY,
ATTORNEY-AT-LAW.
AND
SOLICITOR IN CHANCERY.
GADSDEN, ALA

S. O. ELLIS. JOHN T. MARTIN
ELLIS & MARTIN,
ATTORNEYS AT LAW,
No. 7 Office Row, Jacksonville, Alabama.
Have associated in the practice of their profession, and will attend to all business confided to them, in the counties of the 12th judicial circuit, and adjoining counties in the supreme court of the State. may14,1878-tf

H. L. STEVENSON,
ATTORNEY AT LAW
JACKSONVILLE, ALA.

J. D. ARNOLD,
SURGEON DENTIST
JACKSONVILLE, ALA.
All work executed in the most durable and scientific manner.
Charges very moderate. may26,'78-tf

JOB
PRINTING
FROM
SMALL CARDS
TO
MAMMOTH POSTERS
EXECUTED
Neatly,
Cheap,
AND
Promptly,
AT THE
REPUBLICAN OFFICE

MORGENROTH.

Morning's red! as fresh as ever,
Fresh as when my life begun,
Glowing in the orient heaven,
Greets with roses rising sun.

Morning's red! old mythic ages
Deemed it palace of the Dawn,
Whence the ever-blooming Eros
Sowed with pearls each mountain lawn.

Where, in secret chamber hidden,
Old Tithonos age-worn lay,
While the Dawn her courser lashing
Ushered in the full-orbed day.

Rose-wreathed Hours about her circling,
As the misty earth below,
Ocean, city, mountain, meadow,
Kindled in the morning's glow.

THROUGH A CURTAIN.

The drawing-room at the Kents' was a large bright, lofty apartment, well-furnished, in the usual acceptance of that term.

Velvet carpets were under foot, cheese cloth curtains, trimmed with antique lace, draped the bay-windows, plush covered chairs were invitingly disposed around.

And the velvet *portiere*!

Mention must be made of the *portiere*—what a struggle there had been to obtain it.

Never did victor in a mighty battle sigh more contentedly over his success than the only daughter of the house of Kent.

"Folding-doors are out of date papa," she had avowed imploringly, imperiously.

"No one has them now. They are vulgar, inartistic.

"We must have a *portiere*, crimson plush, to match the furniture.

"It will look so graceful, you know, falling from the ebony pole and gold rings.

"Well, I must have it, papa; so there's no use talking!"

And when Miss Kent put down her foot with that energetic stamp there was no use talking, and her easily intimidated father generally, with quiet wisdom, produced his cheque-book.

She sat now, and looked at it approvingly.

Curled up in one of the big plush easy-chairs, in her soft, light wrapper, she reminded one of nothing so much as a white drowsy kitten.

An odd little piece of contradiction, with a name too imposing for her diminutive person, was Miss Callidora Kent.

Her admirers called her a beauty; her friends a jolly little thing; casual acquaintances, stern old maids, and jealous girl companions, pronounced her a foolish, dress-loving coquette.

Dress-loving?

Who would see a woman without the thousand bewitching vanities of the toilet, and a desire to look her prettiest?

And too many admirers will give a girl the title of coquette, often without the sanction of her own conduct.

She snugged around a little more contentedly in her chair, as the door opened and her cousin came into the room.

She was a tall, rather good looking girl, with a pair of handsome brown eyes.

She held a broom in her hand, and had a martyred expression on her face.

She carried a certain high-tragedy air into the commonest details of everyday life, and dusted a room or cooked a custard with the half disdainful haughtiness of a dethroned queen.

Lovely!

"Isn't it Frances Eva?"

The demure little Philistine, who usually succeeded in spreading for herself a bed of uncrumpled rose-leaves, nodded toward the plush curtains.

The other contemptuously ignored the remark.

"With whom were you last evening, if I may ask?" in a gentle injured tone.

"Oh, yes!" cheerfully.

"I went to the Queen's with Fred Halleck."

She uncoiled deliberately, and rose to view herself in the mirror.

A small face, with a row of curl-papers across the forehead—a pair of mischievous, hazel eyes, a straight pretty, impertinent nose, and lips that could charm with the most enchanting of smiles, flickers of modern, shallow wit, and occasionally saucily spoken slang.

"Callidora, are you going to marry Fred Halleck?"

"Marry?

"That depends.

"His grandmother—fabulously wealthy, barbarously eccentric—is dying.

"If she dies loving him financially, yes; if ignoring him financially, no.

"There lies the case in a nutshell."

"If so unfortunate, who will succeed him in your favor?"

"Why, that's so, Frances Eva-I forget to tell you about him—the gentleman I met at Mrs. Slassbrook's dance."

She turned from the mirror with a sudden flicker of ambition.

"He is so handsome, Frances Eva, I danced with him three times.

"He asked permission to call, and his name is Silbert Richardson.

"Oh, I had almost forgotton to mention—he is as poor as the proverbial church mouse."

A week passed, during which Miss Callidora Kent, taking advantage of Mr. Halleck's absence by his grandmother's deathbed, laughed and flirted, and went to the opera with handsome Silbert Richardson.

One morning he was announced, and shown into the front parlor, where a bright-eyed little siren, in the most artful of morning costumes, was industriously feeding her goldfish.

He was not at all diffident or bashful, this handsome Bohemian to whom pretty Miss Kent had lost her heart, so he came to the point immediately.

"Callidora," he said, "will you marry me?"

The bell rang; the door opened, and there was the sound of footsteps in the hall.

"I am very sorry," she said, in a choking voice—and indeed she was—"I am sorry, but I can't."

"Why not?"

"Don't ask me," imploringly.

"But I will. Are you going to marry Halleck?"

"I suppose so."

'And yet you love me?"

"Yes," with a big sob.

"Then you have seen the morning papers?'

"Yes."

"And know that Fred Halleck is heir to all his grandmother's money?" he continued.

She nodded.

"Is that why you are going to marry him?"

"Yes, that is why," emphatically and angrily.

"Thanks for your candor," in coldest, politest tones.

And like a slender, black-coated iceberg, exit Mr. Richardson.

"Please, mum," shrilly inquired Jemima, the maid-of all-work, popping a grinning face inside the door, "did you see Mr. Halleck?"

"Mr. Halleck?

"No.

"Did he call?"

"Yes, mum."

"When?"

"Bout the same time as Mr. Richardson.

"He went into the back parlor, sayin' he'd wait until you was disengaged.

"He's gone now, mum."

"Gone!"

"Yes, mum."

She flung the dividing curtain aside, and rushed into the next room.

There was just a line scrawled on a leaf torn from a memorandum book, and lying on the table.

It was Fred's big slapdash hand and read as follows—

"The plush *portiere* is something new, is it not? It is very convenient.

"HALLECK."

Miss Kent sank down, stormily sobbing out remorseful words, and bitter beneficial tears.

"It was all that horrid plush *portiere*!

"He could never have heard through the dear old folding-doors.

"Oh, my goodness!

"It has sent away the man I love, and the man who loves me.

"Oh, how I hate it!"

"Papa!" imperiously commanded Miss Callidora Kent, three hours later, standing tear-worn and sorrowful eyed, in her father's office, "send men immediately—to put up the folding-doors!"

"But, my dear——"

"It's no use talking, papa—I must have them!

"Yes, I know—the plush *portiere*,

"But I never want to see it again,

"I hate it—there!

"Folding-doors, papa—vulgar, massive, heavy, and three feet thick!"

Hints For Boys.

Avoid that which you see amiss in others.

Follow the examples only of the good.

Keep your ears open to all that is worth hearing, and closed to all that is not.

An older person's experience is of no value te you unless you profit by it.

You are not building on the future, but on the past and present.

Evil communications corrupt good manners.

Nobody wants to deal with a double minded boy.

Be industrious; the world wants boys who are not afraid of hard, steady work.

"The empty vessel makes the greatest sound."

Some boys inherit good fortunes, but no boy ever inherited a scholarship, a good character or a useful life.

If you would be capable, cultivate your mind; if you would be loved, your heart.

Never excuse a wrong action by saying some one else does the same thing; this is no excuse at all.

A new test for gold leaf was accidentally discovered at the Farrell Venetian Art Glass Manufacturing Company's works in Brooklyn. By the Farrell process the leaf is placed on the incandescent glass, which is then blown. The expansion splits the leaf into beautiful and fantastic forms, and the object is then fired, covering the glass with the vitreous material. In using a guaranteed .999 quality of gold leaf, the workmen found that the expansion separated the gold from the copper alloy, and the object was ornamented with gold and a handsame green, the the latter color being due to the oxidation of the copper.

A Canadian Romance.

Thirty six years ago there lived in that pleasant little town down the river called Sorel—very little it was then—a youth and a maiden. The name of the youth was George Beaupre, the name of the maiden Mary Ann Pearce. They belonged to families of moderate circumstances. He with the strength and devotion of honest young manhood, loved this young maiden, and wooed her with that earnestness which only such a lover can. He was given every encouragement; was, some say, actually accepted; was congratulating himself, at least, on the smooth coursing of true love, when suddenly a rival appeared, and everything for him turned back. The rival was one Jacob Savage, of the same town. Pretty soon she and Savage were married and settled down in the place, and then young Beaupre's hope died out. He tried to work on as before, but could not. He closed up his affairs, and started to the far West, toward which so many adventurous spirits were about that time shaping their course.

From that day to within a few weeks ago he had not set foot in this part of Canada. He had worked hard, saved carefully, prospered and laid up property worth at least $200,000. He had never married. He was getting up toward sixty years of age. Several weeks ago he took an idea to come back once more to see his friends, and he started East. He searched out relatives in Sorel and Montreal but found few that he remembered. He inquired for the woman, who, as a girl, had so many years before thrown him overboard for a rival. They told him that she was widowed; her husband had been dead many years; she had been living several years in Montreal. He went to call upon her; met her, and then—He found her getting old, in poor circumstances, with several children, but that made no difference; he saw only the girl of thirty-six years before. On Saturday they were married by his Lordship Bishop Fabre, the wealthy bridegroom being content with no other dignitary than the highest in that part of the country. He has bestowed all the happiness that wealth and affection can upon his bride and her children, and in a short time they will go to his home in the Black Hills.

Deaf and Dumb.

A woman who got aboard the Eastern bound train on the Detroit, Lansing & Northern at Howell, Michigan the other day was accompanied by a big dog, and after the train had moved out a passenger walked bace to the stove and asked of three or four young men sitting around there:

"Can any of you talk to a deaf and dumb person by signs?"

"I can, though I'm out of practice,' replied one.

"Very well. I wish you'd go and ask that woman over there if she expects friends to meet her in Detroit."

The young man walked up to her, tapped her on the shoulder to attract attention, and began a series of gyrations with his his fingers which attracted the eyes of every passenger in the car. The woman's eyes opened and her jaw fell with astonishment, but after a minute or two she colored up as red as a beet and called out:

"Yes, I've got my dog under the seat, and if you mean that you'll tell the conductor on me I mean that I'll hire someone to pitch you into a snow drift if I have to mortgage my farm!"

The deaf and dumb language chopped off right there.

A Home-Made Barometer.

Take a common glass pickle bottle, wide mouthed; fill it within three inches of the top with water, then take a common Florence oil-flask, removing the straw covering and cleansing the flask thoroughly; plunge the neck of the flask as far it will go into the bottle, and the barometer is complete. In fine weather the water will rise in the neck of the flask, even higher than the neck of the pickle bottle, and in wet, windy weather it will fall to within an inch of the flask. Before a heavy gale of wind the water has been seen to leave the flask altogether at least eight hours before the gale came to its height. An able bodied man can make one of those barometers in a day if his stock of bottles hold out. If that fails a fair ready made article can be purchased for seventy five cents.

The Wonders of Water.

The quantity of water used in Chicago last year was 24,150,000,000 gallons. Talking of this Commissioner Gregier said the water would form a cube of 1,478 feet; a river 200 feet wide, 15 feet deep, and 204 miles long; form a canal 20 feet wide and 10 feet deep from New York to San Francisco, 3,038 miles; cover the entire city (34 square miles) to a depth of three and one-half feet; but the quantity would equal only about one fourteenth of an inch of the depth of surface of Lake Michigan—20,000 square miles. The weight of the water equaled 100,400,000 tons. The distance traveled by the fly-wheels of the pumping engines, representing 332,182 miles, would girdle the earth nearly 14 times. The water would fill 7,000,000 miles of 4-inch pipe, 86,500 miles of 5 foot tunnel, and 16,000 miles of 7 foot tunnel. And yet Chicago is not a temperance city.

Silver Ware.

The extent of the trouble laid upon the housekeeper by her abundance of silver, is indicated by the number of preparations for cleaning and polishing, which flood the market and thrust themselves everywhere upon her attention. Each one claims excellence over all others, and promises results more marvelous, with the expenditure of less time and strength, than anything ever before offered for sale. It would be interesting to know the amount drawn annually from the purses of much-enduring womankind, by this one class of articles; it could not fail to reach a pretty large figure. If these preparation really do perform what they promise, if they clean the silver quicker or better than the substances commonly used and if they bestow a brilliant and permanent polish, as many of them profess to do, the money spent on them is not all wasted, for what is better worth paying for than that which really saves time and labor? The two permanently valuable possessions of man, and the basis of all wealth and welfare. Let us consider for a moment the work which a good silver polish has to do. If silver is only soiled by ordinary use, it is best cleaned by careful washing and wiping, with brisk rubbing with a piece of chamois skin. A few drops of ammonia added to the water in which it is washed, will aid in the process. Silver does not need rubbing with powder as often as is commonly thought. If time, or exposure to harsh treatment and to foul gasses has left a tarnish which fails to yield to this care, it is because a thin film of some chemical compound of silver has been formed on the surface. (The dark stain of the sulphide is well known.) In order to restore the brightness to such a discolored surface, it is neccessary to remove the objectionable film, and since we knew of no safe solvent for the dark salts of silver, which will not as well dissolve the metal, we must resort to friction. For this, the substance used must be entirely free from any gritty or sharp particles, for the soft silver is easily defaced beyond remedy.

A good silver polish has then to fulfil three conditions. First, it must be clean, free from any grease, and it may contain ammonia or alcohol, to take away any greasy film left in careless washing. Secondly, it must not contain any chemical which can harm the metal. Thirdly, it must contain a very fine powder, free from any grit or sharp grains, which will nevertheless be hard enough to remove by gentle friction, the stained surface. Three substances fulfil these conditions—rouge, whiting (the purified form, sold as precipitated chalk,) and infusorial silica, often sold as electro-silicon. Of these, whiting is, perhaps justly, the favorite; and if the practice of one good house-keeper is followed, namely, to stir it up with water and carefully float off the fine portion and collect it on a cloth, leaving the coarse grains behind, it is probably as good as any powder need be.

Of one thing the housekeeper may be sure, that in nine cases out of ten, whiting, more or less pure, or chalk, will form the basis of her fifty-cent box or bottle of silver polish. A little organic coloring matter is often added when rouge is not, and the liquid polishes contain alcohol or ammonia. No alchemy has yet obviated the need of care and knowledge on the part of the housekeeper, and she must teach gentle handling of electro-plate, must not allow the direful clatter of the knives and forks and spoons, so often heard, if she wishes to keep the surface smooth. She must also look well to the material in which silver is wrapped when it is laid away. Tissue paper is best, and Canton flannel is next; woolen flannel should not be used either to wrap silver in or rub it with, since sulphur is used in the manufacture or dressing of flannel, ane sulphur in all its forms is a thing which we wish to keep from contact with silver.

Beginning to Squeeze.

Two or three years ago a Jersey City pension lawyer took the case of a widow who wanted about $2,000 back pay, and the papers went to Washington, to be hidden away among the cobwebs until some clerk had nothing else to do but examine them. After three months had passed, a young farmer called to ask about the case, and regularly every ninety days; since that time, he dropped in with his:

"Well, any good news for the Widder Jennings?"

At his last visit the other day, the lawyer replied after the same stereotyped fashion, and added:

"Do you live near the widow?"

"Only one farm between us."

"And she has told you to watch for the money?"

"Well, not exactly that, but I've kinder taken it upon myself to do so. If the Widder Jennings gets that $2,000 before the 1st of April, my heart is going to yearn to marry her. If she don't git it, I'm going to marry an old maid, with twenty-one acres of land and a yoke of oxen. I wouldn't have come in to-day, but the widder she's a winking and the old maid is looking purty as a bed of onions, and things is beginning to squeeze on me."

Bernhardt's Lost Jewels.

About 500,000 francs was put by as savings after Mme. Sara Bernhardt's great foreign tour. This she is said to have lost in unlucky speculations, and hence she was obliged to part with her jewels. In the catalogue of the recent sale there were nine collars and diadems, ten sets of pearls, forty-two bracelets, eighteen brooches, fifty-six miscellaneous objects of worth, and fifteen pieces or sets of silver. Nearly every one of these pieces is a souvenir of the most distinguished homage in the world. Queen Margherite, of Italy, gave the "very handsome collar of pearls and brilliants, representing a garland of foliage with a palm leaf for a centre piece," while her Majesty's brother-in-law, the Duke of Aosta, offered the bracelet in "*or mat* enriched with a sapphire and a brilliant." The three fine brooches in the form of a winged dragon "are the tributes of a Russian princess," and an English prince, who will one day be an English king, gave the "fine Indian bracelet in enameled gold, representing a serpent with two heads, enriched with rose diamonds and rubies," as well as another trifle of an "Indian bandeau," dotted all over with foolish nothings in emeralds, rubies, and pearls. The pretty comb in finely wrought gold, representing an "allegoric" trophy of comedy and tragedy," with *Quand meme*, Mme. Sara's own device beneath, was Emile de Girardin's handsome acknowledgement of a life like portrait bust from her hand. Russian ladies gave the "collar in brilliants, rubies, emeralds, and other colored stones;" Canadian ladies the "fine collar of six and twenty chatons in brilliants," a lady of Vienna the "pendant formed of a great black pearl," while admiring Americans stand in the artiste's faithful memory for the seven very large solitairs suspended to the "collar of original form," which in other parts of its structure is a fine confusion of brilliants and rose diamonds. Five young English ladies contended, or rather combined, for the honor of offering another bracelet, and Prince Demidoff gave the sapphires and brilliants set in the same form. The house in the Avenue de Villiers, with its bronzes, statuary, palms, carpets, and stuffs—in fact, with the artistic spoils of half a lifetime of taste and opulence—is still left.

Fly Fishing.

For dashing sport and constant excitement there is no kind of northern lock-fishing so entrancing as is sea trout angling with artificial fly. "Ha! he had it then," we murmur, as the shapely silvery creature leaps wildly at our gaudy lure, and the unkind barb is driven well home into its palate; and while the boat rocks on the dashing waves and Donald vainly endeavors to get her head to the wind, whirr! whirr! away goes the swift sea trout toward the open sea. You hold on, and set your teeth in the face of the wind, while up into the air leaps the fish once and again, and then runs off at a tangent and springs up once more, to fall like a ball of silver on the crest of a big wave. Your heart is in your mouth for a moment; but all is right and the line is soon seen cutting the dark water to one side of the boat. "Now, Donald, the net!" Whirr! away once more darts the trout, once more springs up 30 yards away from the boat into the sunshine, shows its gallant form for a moment; then there comes a slack line, and you know your fate. "Aweel, Sir," says Donald, "snuffing" the while, "I jist thocht that was ower muckle a troot to be ta'en. She's like enough the witch troot that Sandy MacFarlane saw leaping like a flying-fish i' the moonlight roond and roond his boat. Sandy had been, ye ken, to Craigellachy to meet the men, and hadna but twa drams when," etc. This story is as good as any other, at all events to solace you for the disappointment; so you suffer the old man to tell the tale of the "witch troot," and then he too has a dram like his hero Sandy, after which it will not be his fault if you are unsuccessful. Nothing is so snobbish and detestable as to spoil a boatman by overpaying and giving him too much whisky, but a true sportsman and gentleman is always considerate to his gilly, and when the boatman is old, and a specimen of nature's gentlemen like our gilly Donald, a little extra kindness, and indulging him in a "crack," with you now and then between the "drifts," gives him as much pleasure as it will give you profit. Such a man looks forward to summer, when "the gentlemen will be coming," quite as much as the latter long for their northern holiday.

The Suez Canal.

The proposed enlargement of the Suez Canal now occupies the attention of English speculators, and there are many large schemes proposed upon the calculation that the interests of British enterprise will in the end be promoted. The general width of the waterway is a little over three hundred feet, and one suggestion is that another hundred feet should be added. But against this it is reasoned that the heaps of sand formerly taken out would have to be removed, and it is a debatable question whether it would not be a less expensive design to dig another and independent ditch. It is pointed out that the present canal would greatly facilitate the introduction of another, reducing the outlay in a number of ways.

The Operator.

Men who travel a great deal, never cease to wonder how it is that the crossest depot agents that can be found, are nearly always located at junctions, where there is nothing but a depot and a store, and a saloon, but such is the case. A traveler gets to a junction and goes into the depot to find when the train goes, and the ticket window is closed. He look around and finds that the agent is helping unload freight or is on a side track coupling cars, or is over across the track helping a farmer kill hogs, or has gone to the adjoining town with a team, to carry some passengers. Or if the agent is in the office, he has got more business than the general manager of the road. You speak to him and ask a question, and his brow corrugates, and he goes on counting a pile of one dollar bills, and acts as though he thought he had a dim idea that he had been spoken to, but he waits until he gets the money in the safe, and turns the knob and then he answers you so short that you almost conclude to walk to the next station, and then he bustles out of the office and locks the door, and you think he has gone to attend to some important business, upon which depends the fate of the road, and you go out and walk the platform, and pretty soon you see him helping his wife to wring out clothes, or you see him out in the back yard hanging clothes on the line, or splitting old railroad ties for wood.

You may be a millionaire, and you may pay your hostler more than the junction agent's salary, but he looks upon you as a three card monte man, and locks the stove door for fear you will put in a stick of wood, or steal the lining out of the stove.

The agent is in his element when a train is a few hours behind, and he sits at the telegraph instrument working as if the world rested on his shoulders. You listen to the constant click of the instrument, and would give a ten dollar note to know what is going over the wires.

Occasionally he will laugh at something the instrument says, and when you begin to think the news of the world is coming over the wires and is stored in that massive brain, the agent turns to a country galoot, who has on a blue drilling roundabout, and his pants in his boots, and who wipes his nose on his mitten, and says "There is going to be a dance at the hop yard at Johnston Siding to-night, and they want us to come up on No. 4." Then you realize that the agent, all these long hours that you have been watching the varied expression of his calm, mysterious face, has been chaffing with the female operator at the next station, and as the country galoot takes a chew of plug tobacco and says he will go and brush up a little and put on a clean shirt before No. 4 comes, and the operator says they will have a daisy time at the dance, you go on the platform and try to get acquainted with the fellow who runs the horse power wood sawing machine.

There is no man who knows more than the junction agent, about everything. If you can only draw him out. Though only four trains a day stop at his station, and they only stop for a minute to let off some poor devil who has got to get off there, the agent is in his element for a brief moment. He addresses the conductor as "Jim," or "George," or "Billy," and asks with a show of interest as deep as a division superintendent would have where he passed "No. 1," and if "No. 6" is going to be on time. He may ask something about railroad stocks, and you imagine that he is bulling the market, when the chances are he hasn't got eleven dollars left from his last month's salary. If he was polite, and did not seem to own the road, you would like him, but when he snubs you, and treats you as though information was worth more than your ticket, you hate him, and if you should hear there was talk of promoting him to a station where there was six houses, you would want to prevent it. There may be some rule by which the crossest man on a line is given an isolated junction.

Manitoba.

The official crop report for 1882 of a portion of Manitoba and the adjoining Territories of the Canadian Northwest has been issued. It is compiled from information collected principally by the postmasters of the various localities, eighty-four districts being represented, comprising about one-fourth the whole area of settlement at the present time. The average yield is shown to be: Wheat, thirty bushels to the acre; oats, fifty-one and a half; barley, thirty-eight and half; potatoes, two hundred and seventy-seven and a half; turnips, one thousand; flax, fifteen; rye, twenty; peas, thirty-seven. The acreage under cultivation in the eighty-four districts represented is 472,770 acres. The average number of cattle to each settler in several districts is estimated at over thirty head. Altogether the report is a most satisfactory one, and bespeaks a general state of contentment and prosperity among the settlers. The Canadian and Pacific Railway Company has now completed its main line, some 606 miles beyond Winnipeg and 114 miles on its southwestern branch, and next season it will have upward of 1000 miles of road through this fine country, thus giving the settlers ready communication with the Eastern markets. Altogether the Canadian Pacific Railway will have about 2000 miles of railway in operation along its whole line by next autumn,

A Strange Dinner Spot.

Any one familiar with that part of Rome in which stands the monumental ruin of the Baths of Caracalla, one of the loneliest and most desolate spots within the city walls, would say it was the least probable spot in all Rome that a committee would select as a place in which to give a dinner. And yet a dinner was actually given—and eaten—there a few weeks ago to 1200 persons. It was given by the municipality to the exhibitors at the fine-art exhibition. The largest hall had been covered with awning, perhaps somewhat after the manner of the Coliseum in the days of ancient Rome—and was adorned with bunting, wreaths, heraldic devices and reproductions in plaster of all the great art works that have been found in the treasure-house of sculpture. It was on the top of this ruin, as every one knows, that Shelley wrote his "Prometheus Unbound." The invitation cards to the dinner were printed in imitation of a Roman inscription, and the *menu* was in classical Latin printed in red.

The Republican.

SATURDAY, April 14, 1883.

The Georgia Gubernatorial Convention up to Thursday had made no nomination, and we go to press before hearing the result of Thursday's balotings.

The bridge of the Pensacola & Atlantic Railroad over the Apalachicola river near Chattahoochee, was completed the 7th inst.

Both houses of the Ohio legislature have decided to submit the liquor question to a vote of the people on amending the constitution. The question will now be, license or prohibition.

Governor Morris, United States Collector of Customs at Sitka, says that Alaska is likely to become the great gold field of the world. Rich lodes have been found upon the mountainsides, and yield remarkable profits to placer-diggers.

The New York Sun in commenting on Jay Gould's recent Southern trip, says it was not a mere pleasure trip as reported. It was the initial step of a great scheme, the connection of his Southwestern system with the Southern ports of the Atlantic. The building of his yacht seems to have developed a nautical disposition in him. He wants to take hold of New Orleans Brunswick, Savannah and Norfolk as seaboard outlets for his Southwestern system. The Virginia, Tenn. and Ga. railroad, which runs to these ports, connects at Memphis with a branch road of Gould's, known as the Memphis & Little Rock road, which is a part of the Iron Mountain, and consequently of the Missouri Pacific system. The Virginia, Tennessee and Georgia line is controlled by the George Seney syndicate, and a combination between it and Jay Gould is to be the great card in the development of the South.

The Mary Pratt Furnace.

The Birmingham Age says:—On Saturday afternoon, at 3 o'clock Miss Mary Pratt DeBardeleben kindled the fire in the stack of the handsome furnace, which bears her name, and thus another great enterprise is founded in our midst.

This plant, the work on which was begun less than twelve months ago is said, by experienced iron men, to be the most substantial and beautiful charcoal furnace of its size in the United States.

One of the best features of this "plant", is its abundant water supply, brought to the furnace in a canal fifteen hundred feet long, from Cedar branch, which crosses the eastern end of the property.

About the furnace is quite a village of neat looking cottages, built by DeBardelben and Underwood, who furnish these houses to their employes.

Forces getting wood are scattered along the Louisville and Nashville Road at different points for one hundred miles from Cullman to Verbena.

The Red Ore Mines are fifteen miles west of Birmingham on the Ala. Great Southern Railroad at McCalla. The Brown Ore Mines, on the same road, are near Green Pond, twenty-five miles west of here.

At the furnace, and in the different departments, this concern gives employment to five hundred men, affording a living to over two thousand people.

This enterprise has been conceived, planned, constructed and put into operation within the last twelve months.

Messrs Withrow and Gordon, of Pittsburg, Pa., were the contractors for the iron work and machinery.

As to Mr. DeBardeleben, the State of Alabama owes him a debt of gratitude for the practical interest he has shown in the development of her resources, and Birmingham will never forget the interest he is continually manifesting in her behalf. Mr. Underwood, who has personally superintended the work of building the Mary Pratt from the beginning, has shown a remarkable adaptability for the work he had in hand, and the Mary Pratt is bound to be a success.

We shall expect to see the best charcoal iron in the South the product of this "plant," for we know this to be the ambition of the gentlemen at the head of the enterprise.

Not a Keynote.

Brooklyn Eagle.

Harmony doesn't appear to be the keynote of all the psalm singers in the republican Israel.

A Revised Revenue Platform.

New York Sun.

It is time to utter the whole truth for all branches of the democracy, and here it is: I. A tariff for revenue only. II. The tariff the only source of revenue.

Mr. Duke's Future.

Chicago Times.

Mr. Dukes has been compelled to resign his seat in the Pennsylvania legislature as the first and only man on record too wicked to hold a seat in a state legislature. Mr. Dukes, undoubtedly, has before him a brilliant future as a great circus attraction.

Cremation Advised.

Philadelphia Times.

Mr. Windom is encountering the fate of all other discarded statesmen. He is securing mention for every place which becomes vacant, with little hope of getting the place itself. He is spoken of for postmaster general, when it is not probable that he has ever been seriously thought of for the position. Mr. Windom is a dead statesman and might as well order his cremation furnace first as last.

A New Postal Order.

WASHINGTON, April 9.—The Postoffice Department has issued an order amending the postal regulations so as to provide that all letters upon which one full rate of postage has been prepaid, and all postal cards shall be forwarded from the office to which they are addressed, to any other office, at the request of the person addressed, or of the party whose card may be upon the envelope, or whose name may be signed to the postal card, without additional charge of postage. Such forwarding must be continued until the party addressed is reached.

A lead mine has been discovered in Hamblin county Tennessee.

Road Laws——Duty of Overseers.

4. To set up index board at forks of roads with proper directions. 5. Build bridges and cause-ways when necessary, if court thinks it expedient. 6. In regard to space not connecting with or adjoining the next overseer.

7. To report to grand jury any apportioner who fails to do his duty.

8. To prosecute all defaulters who fail to work.

9. To keep fords of streams in order, and to notify apportioners when bridges have fallen or become dangerous. 10. To keep approaches to toll bridges in repair.

30. Females, and persons under 18 and over 45 are exempt; also maimed or disabled persons, who must have a physician's certificate; also township superintendents, and persons convicted in the Circuit Court of crimes and misdemeanors.

31. No person or hand is liable to work the road whose residence is over 6 miles from the road; nor to work more than 10 days in any one year, not counting the day engaged in opening new roads.

34. Overseers may make contracts for making and painting mile posts, and other road indexes.

35. Overseers may also make contracts with owners of land for timber to build bridges and causeways, and directions to arrive at a fair value, and to certify thereto.

36. Overseers may receive any necessary farm tools in lieu of labor.

37. On opening new roads, all road hands within three miles may be warned.

38. Overseers must give two days notice, in person or in writing to be left at the place of residence, to meet at such time and place, with tools he may direct.

39. Overseers may excuse the person giving notice.

40. Any person warned must work on the road designated, if within six miles.

41. Any person failing to attend, with proper tools, or to do faithful duty, must pay for each day's default, not less than one or more than three dollars, recoverable in Justice court.

42. Overseers may excuse defaulters upon good excuse, under oath, a list of defaulters must be returned to justice within 5 days. No security for costs.

44. Overseers may serve process on defaulters and receive constable's fees.

45. Overseers failing to prosecute defaulters may be proceeded against in justice court by an apportioner.

46. No property is exempt from execution owned by a road defaulter.

50. Commissioners may order gates to be erected at proper places across roads.

55. No person must join a fence to a bridge without authority.

59. Commissioners may establish toll bridges, or free ferries, and levy taxes.

86. Gives directions how to change or straighten a road through enclosures—it is a punishable offence to obstruct a public road for over six hours, or to destroy or mutilate milo posts, bridges or cause-ways, so as to impede travel.

87. Overseers are liable if they do not remove obstructions of trees brush or other impediments.

Notice!

DEPARTMENT OF THE INTERIOR,
GENERAL LAND OFFICE,
WASHINGTON, D. C. March 8, 1883.

The attention of the public is called to the fact that large quantities of the public timber is annually destroyed by forest fires which, in many cases, originate through the carelessness of hunting, prospecting and other camping parties; while in some instances they occur through design.

I take this method of warning all persons that, hereafter, the cause and origin of all fires will be closely investigated, and where the fire is ascertained to have originated through either carelessness or design, the parties implicated will be

PROSECUTED TO THE FULL EXTENT OF THE LAW.

Special timber agents are hereby directed to proceed against offenders under the local laws of the State or Territory, relating to the unlawful setting out of fires, in which the same may occur.

The public, generally, are requested to aid the officers of the Government in efforts to check the evil referred to, and in the punishment of all offenders.

N. C. McFARLANE,
Commissioner.

Mob at Amberson.

Special to Rome Courier.

STOCK'S MILLS, ALA., April 9—Sam Lewis, colored, was arrested in Haralson county, Ga., last Saturday, by Tom Tidwell, and was brought before Esqr. Graham, at Amberson, Ala., yesterday and stood his preliminary trial for the murder of Dinks Weems, colored, on the 7th of February last. He was found guilty, and was taken last night from the guards by a mob of armed negroes and is supposed to have been hanged by them, as he, Lewis, cannot be found.

A Murderer Confesses

LEXINGTON, Ky., Apr. 7.—Ellis Craft, in jail here in connection with Neal, for the alleged murder of Emma Thomas and the Gibbins children, is in receipt of a letter from his brother stating that a negro in jail at Charleston, West Va. has confessed that he and another negro committed the crimes of which Neal and Craft are charged.

An old farmer said of his pastor who was very mild in his preaching, "He's a good man, but he always rakes with the teeth up."

Story of the Little Lamb.

LaFayette (Ga.) Messenger.

Barks in his confession at the trial of Cunningham said that on the night of the murder as he and Cunningham were going to Mr. Rudd's house, they passed a flock of sheep—and one of the sheep bleated, which reminded him of a story he once heard of a woman and a little lamb, and he repeated it to Cunningham, telling him the bleating of the sheep was a warning for them not to commit the murder. Barks did not repeat the story on trial, but afterwards related it in jail, as follows:

"Once there was a lady who had a little lamb, and the lamb stayed in the same room she stayed in. Five gentlemen were courting the lady, and every time one of them would ask her to marry him, the little lamb would bleat, and the lady would refuse. At last the lady took a notion to marry, and she killed the little lamb. One of her suitors asked the lady to marry him, and the dead lamb bleated and she refused. She then burnt the lamb and another suitor asked the lady to marry him, and the ashes of the lamb bleated—she refused him. She then threw the ashes of the lamb into the river and other suitor asked her for her hand. The little lamb bleated again, but the lady married this time. The first night after her marriage her husband killed her and took her money and ran away. The disobedience to the voice of the lamb caused her death. I told this story to Cunningham and told him the bleating of the sheep that night was a warning to us."

A number of years ago, gambling became such a rage in Eatonton, Georgia, that the grand jury returned forty indictments at one term of court. Among those arraigned were a number of prominent lawyers. After pleading guilty, Judge Cone fined each of them $10 and costs, and lectureed them severely upon the uselessness and immorality of such habits and the viciousness of the example which they were setting for the youth of the country; then, commanding the defendants to take their seats, with a solemn face, but a with a merry twinkle in his eye, he turned to the clerk and said: "Now, Mr. Clerk, enter after these cases, 'State of Georgia vs Judge Cone, gaming—special information by His Honor; plea of guilty,' and fine him $100 and costs."

A Boy with an Alligator Hide.

Topeka (Kan.) Journal.

Dr. Hamilton has discovered the greatest living curiosity of the age. Those who have examined testify that it beats anything they ever saw. The curiosity is in shape a natural human being, a colored boy, 18 years of age, who was born of slave parents near Grenada, on the Mississippi river, in the State of Mississippi. From the shoulders down his skin is just like that of an alligator, is thickly covered with black scales, and the whole is as pliable, though thick and tough, as the hide on one of these animals. In the summer time these scales drop off, leaving an indenture in the skin, where new ones form and grow on again. His name is Moses Eskridge, and he came here during the exodus times with his father and stepmother.

Catching it Soon.

A little eight year-old boy, going to school, had the promise of his father that he should have a nickel every time he came home ahead. To the surprise and delight of his father, he came home head fifteen times without missing once. The mother, meeting the little fellow of like tender age who was the known competitor, said to him: "How does it happen that my little Jimmy stays head and you can't turn him down?" The bright little fellow said: "I tell you; his papa gives him nickles and we divide 'em."

"Father," says Johnnie, "this paper says that "many prominent citizens are ill with pneumonia and kindred diseases.' "What is a kindred disease, father? "Why, my son," said Smithly, "a kindred disease is—is—why—yes, yes! a kindred disease is one that runs through an entire family—kindred, relatives, you know. Surprised you didn't know that, Johnnie."

An Irishman was accused of stealing a handkerchief of a fellow-traveler, but the owner, on finding it apolgized to Pat, and said it was a mistake. "Arrah me jewel," retorted Pat, "it was a two-sided mistake—you took me for a thief, and I took you for a gentleman."

MACON, GA., April 7.—Yesterday near Clinton, Jones county, fifteen miles from here, a nine-year old son of Buck Jordan, while playing with an old gun, accidentally killed Mrs. Wheeler, an old lady, and wounded her daughter, Mrs. Allen, and also a baby of the latter.

How to Avoid Drunkenness

Forbid intoxicating nostrums and use Parker's Ginger Tonic in your family. This delicious remedy never intoxicates, is a true blood and brain food, and aiding all the vital functions never fails to invigarate

Troy Enquirer: Not a bushel of Western corn has been brought to this market since the first of October—over six months, and it is not likely that any will be brought this year. This is, indeed, a satisfactory condition, and one over which all may rejoice. It has not been the case within twenty years, and may not occur again for the same period. If the same could be said about bacon and lard, the starting point on the road to independence and prosperity could be reached, and wealth and affluence would soon follow.

Rome Courier: We do not know what truth there is in the following utterance of the Washington Sunday Gazette of the 8th inst., but as the Gazette is a thoroughly Stalwart Republican paper, its declaration can hardly be called a 'Democratic lie.' It says: "We will not speak of what we know of the personal habits of the President. * * * All we have to say is that, from knowledge and belief, no such an administration ever before existed in this country, and none like it ever should exist again. We admit the shame."

What Women Should Use.

Dyspepsia, weak back, despondency and other troubles caused me fearful suffering, but Parker's Ginger Tonic makes me feel like a new being. A great remedy. Every woman seould use it. Mrs. Garitz, Pittsburg.

Georgia produced $420,000 in gold in the last fiscal year.

P. PELLEGRINI. Z. CASTLEBERRY.

Pellegrini & Castleberry,

SOUTHERN
TERRA COTTA
—AND—
ARTIFICIAL STONE WORKS,
ATLANTA, GA.

Manufacturers of Capitals, Window Caps, Chimney Tops, Flower Pots, Vases, Vitrified Stone, Sewer Pipe, Ornamental Plaster Center Pieces, Etc. Also, Manufacture Artificial Stone for Building Purposes.

We make the best Fire Cotta Sewer Pipe made in the South.

☞FIRE BRICK A SPECIALTY.

☞Send for Illustrated Catalogue and Price List. Works No. 178 Chapel Street.

april7—83—1y

SOMETHING FOR ALL
Bargains at
HAMMOND'S SONS
IN ALL KINDS OF
Fancy & Staple Spring Goods!
Also a Large Lot of Summer Shoes for Men, Women and Children.
CLOTHING A SPECIALTY.
A NICE LINE OF GROCERIES AND CONFECTIONS.
Call and see us.

april7—tf J. D. HAMMOND'S SONS.

TAX ASSESSOR'S LAST ROUND.

Notice is hereby given that the undersigned Tax Assessor for Calhoun county, Alabama, will attend at the following times and places for the purpose of assessing the State and County Taxes for the year of 1883.

Jacksonville, Beat 1, Tuesday May 1.
Rabbit Town, beat 10, Wedn'd'y May 2.
Ladiga, beat 16, Thursday, May 3.
Cross Plains, beat 9 Friday, May 4.
Green's School House, beat 8, Saturday, May 5.
Hollingsworths Court Ground, beat 7, Monday, May 7.
Peeks Hill, beat 6. Tuesday, May 8.
Polkville, beat 5, Wednesday, May 9.
Sulphur Springs, beat 14, Thursday May 10.
Ganaways School House, beat 4, Friday, May 11.
Alexandria, beat 2, Saturday, May 12.
White Plains, beat 11, Monday, May 14.
Davisville, beat 12, Tuesday, May 15.
DeArmanville, beat 17, Wednesday, May 16.
Oxford, beat 13, Thursday, May 17.
Anniston, beat 15, Friday, May 18.
June Bug, beat 3, Saturday, May 19.

Parties will save paying deputy's fees by meeting me promptly at the above time and place with description of land, valuation of property, &c.

A. B. LEDBETTER,
Tax Assessor Calhoun County, Ala.
april14

1865 ESTABLISHED 1865
M. MENKO & BRO.
RETAIL CLOTHIERS,
HATS,
Gents Furnishing Goods, &c.
ATLANTA, GA.

Representing the above named firm of Atland, locally in this county, I am prepared to take orders for and deliver to entire satisfaction, anything in the way of wearing apparel for Men, Youths and Children.

I will take measures, where required, and guarantee fit and satisfaction. Will order samples of any kind of goods upon request to do so, free of charge. Our prices are as low as the lowest. Any orders addressed me at this point will receive my prompt attention. Respectfully,

JULES MENKO,
apr7—tf Germania, Ala.

THE OLD BOOK STORE,
NO. 8 WALL STREET,
(Kimble House Block.)

The Only Book Store in Atlanta!
The Largest in the South!
The Cheapest in the World!

Old Books, Seasides, Magazines, Entire Libraries or Single Volumns bought and sold

School Books a Specialty.
CATALOGUES FREE.
CONFEDERATE MONEY BOUGHT
W. B. BURKE, *Prop'r.*
apr7-83—1y

E. H. COLCLOUGH. C. TERHUNE.
E. H. COLCLOUGH & CO.
—DEALERS IN—
Dry Goods, Clothing
BOOTS, SHOES,
Carpets and Window Shades.
57 Broad St., Rome, Ga.
april7—83—1y

Sheriff Sale for May.

Will be sold on the 1st Monday in May, 1883, it being the 7th day of the month, before the court house door, in the town of Jacksonville, Alabama, within the legal hours of sale, to the highest and best bidder, the following real estate, levied on to satisfy one fi fa in favor of Rowan, Dean & Co. vs W. J. Scott and Geneva Scott, issued from the Circuit Court of Calhoun county, Ala., consisting of the following lands to wit: W ½ of N W ¼ of sec. 30, T 13, R 9. less 20 acres; part of the E ½ of W ½ of S ½, Sec. 19, T 13, R 9; 30 acres of W ½ of S W ¼, of Sec. 19, T 13, R 9; S E ¼ of S E ¼ of Sec. 13, T 13, R 9; in all 170 acres. Levy made this March 24, 1883.

J. B. FARMER, Shff.
march31-6t.

Sheriff Sale for May.

Will be sold on the 1st Monday in May, 1883, it being the 7th day of the month, before the court house door, in the town of Jacksonville, Alabama, within the legal hours of sale, to the highest and best bidder, the following real estate, levied on to satisfy one fi fa in favor of Rowan, Dean & Co. vs. W. J. Scott and Geneva Scott, issued from the Circuit Court of Calhoun county, Ala., consisting of the following lands to wit: W ½ of N W ¼ of Sec. 30, T 13, R 9, less 20 acres; part of the E ½ of W ½ of S W ¼, Sec. 19, T 13, R 9; 30 acres of W ½ of S W ¼, Sec. 19, T 13, R 9; S E ¼ of S E ¼ of Sec. 13, T 13, R 9; in all 170 acres. Levy made this March 24, 1883.

J. B. FARMER, Shff.
march31-6t

Bark Wanted at Germania.
500 Cord
MOUNTAIN OAK
AND BLACK OAK BARKS
Wanted, for which the highest market price will be paid.
GERMANIA TANNING CO.,
apr7—tf Ala.

STATE OF ALABAMA,
Calhoun County.

In Probate Court for said county, Special Term, March 26th, 1883.

This day came O. S Crook, who having resigned the office of Administrator of the estate of S. J. Crook, deceased, has this day filed in Court his account and vouchers for a final settlement of his administration of said estate.

It is ordered by the court that the 16th day of April, 1883, be and is hereby appointed the day upon which to audit and pass upon said account and to make said settlement, and that notice thereof be given for three successive weeks in the Jacksonville Republican, a newspaper printed and published in said county, as a notice to all persons concerned, to be and appear before me at my office in the court house of said county, on said 16th day of April, 1883, and contest said settlement if they think proper.

A. WOODS,
mar31-3t Judge of Probate.

STATE OF ALABAMA,
Calhoun County

In Probate Court for said county, Special Term, March 26th, 1883.

This day came J. D. Bryant Administrator of the estate of Benj. F. Brown, deceased, and filed in Court his account and vouchers for a final settlement of said estate.

It is therefore ordered by the Court that the 23rd day of April, 1883 be and is hereby appointed the day upon which to audit and pass upon said account and make said settlement; and that notice thereof be given for three successive weeks in the Jacksonville Republican, a newspaper printed and published in said county, as a notice to all persons concerned, to be and appear before me, at my office in the Court House of said county, on said 23rd day of April, 1883 and contest said settlement if they think proper.

A. WOODS,
mar31 - 3t* Judge of Probate.

SIBLEY'S SEEDS
OF ALL PLANTS, FOR ALL CROPS, FOR ALL CLIMATES.
We are the largest farmers, largest seed growers and largest seed dealers anywhere; hence have greatest facilities for producing Best Seeds *All our Seeds are tested*, and only the best sent out. Our *Annual Catalogue and Price List* brings THE GREATEST SEED STORE IN THE WORLD TO YOUR OWN DOOR. It includes all the desirable new and standard varieties of Flower, Vegetable, Field and Tree Seeds, and Plants. Sent FREE to any address.
HIRAM SIBLEY & CO. Seedsmen
Rochester, N. Y. and Chicago, Ill.

NOTICE NO. 2276.

LAND OFFICE, MONTGOMERY, ALA., March 21, 1883.

Notice is hereby given that the following named settler has filed notice of his intention to make final proof in support of his claim, and that said proof will be made before the Judge Probate Court at Jacksonville, Ala., May 7th, 1883, viz: Hiram L. Campbell, Hd 7860, for the N E ¼ of N E ¼, N W ¼ of S E ¼, Section 8, T 16, R 6 east.

He names the following witnesses to prove his continuous residence upon and cultivation of said land, viz: Zemri Henderson, Miles H. Harrison, John N. Phillips and Joseph Jarvis, all of Bruner, Ala.

THOMAS J. SCOTT Register.
march24—5t

Tax Assessor's Notice.

FIRST ROUND.

Notice is hereby given that the undersigned Tax Assessor for Calhoun county, Alabama, will attend at the following times and places for the purpose of assessing the State and county tax for the year 1883.

Anniston, beat 15, Monday April 9.
Oxford, beat 13, Tuesday April 10.
Centre, beat 17, Wednesday, April 11.
Davisville, beat 12, Thursday April 12
White Plains, beat 11, Friday, April 13.
Rabbit Town, beat 10, Saturday, April 14.
Ladiga, beat 16, Monday, April 16.
Cross Plains beat 9, Tuesday, April 17.
Greens School House, beat 8, Wednesday, April 18.
Jacksonville, beat 1, Thursday April 19.
June Bug, beat 3, Friday, April 20.
Weavers Station, beat 3, Saturday, April 21.
Hollingsworths Court Ground, beat 7, Monday, April 23.
Peeks Hill, beat 6, Tuesday, April 24.
Polkville, beat 5, Wednesday, April 25
Sulphur Springs, beat 14, Thursday, April 26.
Ganaways School House, beat 4, Friday, April 27.
Alexandria, beat 2, Saturday, April 28.

Parties will please meet me promptly at the above time and places with number and description of lands, valuation of property, &c.

A. B. LEDBETTER,
Tax Assessor Calhoun Co. Ala.
march17-83-6t.

"Tucker's New Tanning Process" Patented July 13, 1880.

1. It performs the process in from 5 to 70 days according to weight of Hide.
3. Any Farmer can tan Hides in barrels or tubs.
3 Will make Sheep skins equal in strength to Deer skins tanned by the old process, and the best of whang leather.
4. Makes Harness leather in 15 to 25 days which cannot be excelled for strength, beauty and durability.
5. Tans Sole leather in 50 to 70 days making it more durable than any tan known.
6. It will tan Calf and Uppers in 6 to 15 days, and waranted not to crack or break on grain by getting wet or dry: and not to get spongy.
7. It will make more weight to the 100 lbs. of hides than any Tan known.
8. It is warranted to be free from anything injurious to the leather.
9. It will tan quicker and much cheaper, making better leather in shorter time, and on less capital, and turn the same over every 30 days, instead of three times a year as with the old processs.
10. No need of expensive buildings; any ordinary shed with Soaks, Limes, Bates and twelve vats, with necessary dry room, will do the work of a tannery of sixty vats.

Below find estimates of cost of tanning with each in different localities and the cost of tanning with Tucker's process in any locality.

Estimate of Tanning at Louisville, by Frederick Monk, of forty hides weighing sixty pounds.

Soaking and lining	$1 50
Unhairing 6, Fleshing 11, Stoning 5, Working out 13 cents	14 00
Bringing in Handlers and Rockers	1 50
Five cords bark @ $12.00	60 00
Hauling 1.25, Stack 25 cts	7 50
Turning, hauling up & laying down	12 00
Cost of water	1 00
Wear and tear of machinery	50
Wages of Foreman, Watchman, Engineer and Insurance	9 60
Interest on 5 cords bark and 40 hides invested 5 months	11 60
$2.98 per hide 9¾ cts. per pound	$119 00

Estimate of Tanning at Germania, Alabama, by B. A. Connelly, formerly Supt of Hoyt & Co. Tannery at Chattanooga of forty hides weighing sixty pounds each.

Soaking and Liming	$1 00
Unhairing and fleshing 5, working out 5	4 00
Bringing in handlers	1 00
Five cords of bark @ $5	25 00
Stacking	1 25
Yard work	8 00
Wages of men and Insurance	6 00
Interest on 40 hides and 5 cords of bark for 5 months	10 00
	$56 25

$1.41 per hide—4¾ cents per pound.

Cost of 40 Hides weighing 60 lbs. each by the Tucker Process.

Soaking and Liming	$1 00
Unhairing 3, fleshing 5, working out 5	5 20
Bringing in handlers	1 00
Stoning	1 00
Material for tanning	18 00
Interest on 40 hides one month	1 26
Insurance	75
Yard work	2 50
	$30 71

76¾ cents per hide—2½ cents per pound.

TO THE PUBLIC

Having sold one half interest in my Patent (No. 229928, issued July 13th, 1880) for new Process of Tanning Leather, not sold and deeded prior to 16th day of January, 1883, to George C. Morgan, of Jacksonville, Calhoun county, Alabama, and having turned over to him the exclusive right to sell and dispose of the same, and make title thereto, all persons desiring to purchase State county or individual rights are requested to correspond with said Morgan on the subject, and such persons as have been operating as my agents heretofore are notified to report to

GEORGE C. MORGAN,
of Jacksonville, Alabama, all sales made up to this date, and to make no other sales without his consent and approval, as he ALONE is authorized to make deeds or transfers to purchasers.

THOS. P. TUCKER,
jan20-3m Of Batesville, Ark.

NOTICE.

To Those who Wish to Live Neat and Comfortable.

The undergigned, from long and sufficient study, also, more than twenty years experience in his profession, feels satisfied that his operations cannot be surpassed by any other Dentist in the State. Having now located in Jacksonville, he tenders his services to the people of the town and surrounding country. All diseases of the mouth, maxillary sinus and teeth treated in the most scientific manner. Natural teeth when decayed, thoroughly cleansed and filled with pure gold, or other material, will make them last through life. Childrens teeth regulated, and made to assume their natural position in the jaw. Artificial teeth inserted on plate, from a single tooth to an entire set, so as to be useful in mastication and look as natural as life. Old teeth and fangs extracted without pain. All work attended to on short notice and warranted. Will be found in my office every Friday and Saturday. Am prepared to go any where in the country, or to any persons house and do work.

W. A. SKELTON, D. D. S.
jan13-'33-4m

POSTPONED
Administrators' Sale.

By virtue of an order of sale granted by the Probate Court of Calhoun county, State of Alabama, the undersigned Administrator of the estate of Henrietta J. Poole deceased, will sell at public outcry, on the premises, for cash, to the highest bidder, on Monday the 23rd day of April, 1883, the real estate belonging to the estate of the said Henrietta J. Poole, deceased, to wit. N E ¼ of the N W ¼ and the N W ¼ of the N E ¼ of section 3, T 13, range 7.

S. D. G. BROTHERS,
march3-4t Administrator.

Sheriff Sale for May.

By virtue of a fi. fa. to me directed, issued from the Circuit Court of Calhoun county, Ala., I will sell before the court house door in the town of Jacksonville, to the highest and best bidder, on the 1st Monday in May, 1883, it being the 7th day of the month, the following personal property levied on as the property of D. D. McCraw, one of the defendants in said fi. fa., to wit: two log carts, one dray, the undivided half interest in 15,000 feet of lumber, more or less—levy made March 30th, 1883. Also, the following land known as the S E ¼ of N E ¼, and S W ¼ of N E ¼, and N W ¼ of S E ¼, and 26 acres off the east end of the S W ¼ of S W ¼, all in section 12, T 16, R 7, and containing 145 acres, more or less, levied on as the property of Simpson Skinner another defendant in said fi. fa., C. G. Cooper & Co. vs. Alexander Conn, D. D. McCraw and Simpson Skinner: Levy made on the above land April 2, 1883.

J. B. FARMER, Shff.
april7-5t

For Sale.

The Ed J, Dean farm at Alexandria, Alabama, containing 440 acres. A desirable residence and a good well of water, with orchard of extra fine fruit. Apply to

H. J. DEAN,
Sept.9tf. Alexandria, Ala.

CHRISTMAS
—AND—
New Year's Holliday Goods
—AT THE—
BOOK STORE
—OF—
H. A. SMITH,
WHOLESALE AND RETAIL
BOOKSELLER
—AND—
MUSIC DEALER,
Rome, Ga.

Has on hand a large variety of Fancy Notions and Holliday Goods purchased for cash at bottom prices and will be sold at unusually low figures. Miscellaneous Books, standard and Poetical works, Gift and Juvenile books, Family and Pocket Bibles, Prayer and Hymn books, Photograph and Autograph Albums, Writing Desks, Papeteries, Scrap books, Sterescopes and Stereoscopic views, Work Boxes, Japanese goods, China and Glass Vases, Toilet sets, China Cups and Saucers with mottoes, Wax and China Dolls, Glass Balls and Christmas Tree ornaments in great variety, Harmonicas, Tin Toys, Games, A B C blocks, Gilt and Gold Paper, Gilt and Silver Perforated Board, Backgammon Boards, "Silver Plated Ware," Jewel-cases, Goblets, Mugs, Cake Baskets, Card Receivers, Napkin Rings, Butter Dishes, Spoon Holders, Syrup Pitchers, Pickle Stands, etc, Chromos, Oil Paintings, Photograph Frames, Christmas and New Year cards in great variety, Pianos, Organs and Sheet Music at reduced prices. The patronage of the public solicited. No trouble to show goods

☞Merchants supplied at lowest jobbing rates ☜

Respectfully,
nov25 H. A. SMITH

FOUTZ'S
HORSE AND CATTLE POWDERS

No HORSE will die of COLIC, BOTS or LUNG FEVER, if FOUTZ'S POWDERS are used in time.
FOUTZ'S POWDERS will cure and prevent HOG CHOLERA.
FOUTZ'S POWDERS will prevent GAPES IN FOWLS.
FOUTZ'S POWDERS will increase the quantity of milk and cream twenty per cent., and make the butter firm and sweet.
FOUTZ'S POWDERS will cure or prevent almost EVERY DISEASE to which Horses and Cattle are subject.
FOUTZ'S POWDERS WILL GIVE SATISFACTION.
Sold everywhere.

DAVID E. FOUTZ, Proprietor,
BALTIMORE, MD.
my20-1y

Silversmithing.

I announce to the citizens of Calhoun and adjoining counties that I have permanently located in Jacksonville, for the purpose of conducting a general Silversmithing business and solicit calls from all. Work done on the guarantee. English watches and calendar clock a specialty. Place of business in Mr. Brewton's Store. Call and see me before going elsewhere.

Repectufully,
nov25-'82—1y E S BURGNER.

NOTICE NO. 2258.

LAND OFFICE MONTGOMERY, ALA., March 12, 1883.

Notice is hereby given that the following named settler has filed notice of his intention to make final proof in support of his claim, and that said proof will be made before the Judge Probate Court, at Jacksonville, Ala, on April 23, 1883, viz: Westley Landrum, Hd. 7646, for the N W ¼ of S W ¼ section 2, township 15 south, range 9 east.

He names the following witnesses to prove his continuous residence upon and cultivation of, said land, viz: Thomas White, Thomas Ford and Jobe Green of Weavers Station, Ala, and Samuel Pruitt of Jacksonville, Ala.

THOMAS J. SCOTT,
March 17—5t Register.

NOTICE NO. 2248.

LAND OFFICE, MONTGOMERY, ALABAMA, March 7, 1883.

Notice is hereby given that the following named settler has filed notice of his intention to make final proof in the support of his claim, and that said proof will be made before Clerk Circuit Court at Jacksonville, Alabama on April 18th, 1883, viz: Sarah J. Monk, widow of Silas Monk, Hd 4426, for the S E ¼ of N E ¼, Section 26, T 15 S, R 8 E

He names the following witnesses to prove his continuous residence upon, and cultivation of said land, viz: J. P. Richinger, of Morrisville, Ala., Joseph Richinger, of Anniston, Ala., A. R. Reaves, of Weavers Station, Ala., E. Y. Hurst, of Anniston, Ala.

THOMAS J. SCOTT, Register.
march17—5t

ORDINANCE NO. 51.

1 Be it Ordained by the Town Council of Jacksonville, Ala, That from and after the 30th day of April A. D. 1883, it shall be unlawful for any person or corporation within the incorporate limits of the town of Jacksonville, Ala., to sell, or barter, or give away, or in any way whatever to dispose of to any other person or persons or corporations within the limits of said town, spirituous, vinous or malt liquors, or intoxicating bitters, or any brand of bitters or medicines with sufficient alcohol or spirituous liquors therein to make a man drunk.

2. Be it further Ordained, That any person or persons, or corporation, who shall violate the provisions of the preceding section, shall be guilty of a misdemeanor, and on conviction shall be fined not less than $25 and not more than fifty dollars.

3. Be it further Ordained, That nothing in this Ordinance shall be so construed as to prevent the use of wine for sacramental purposes, or the use of any kind of liquors for domestic purposes, or the sale of wine in no less quantities than one gallon by persons who manufacture it, from grapes or berries grown by themselves in this State, in which there is no intermixture of Alcohol.

4. Be it further Ordained, That all Ordinances of said town, in conflict with this Ordinance be, and the same are hereby repealed.

JOHN M CROOK, Mayor.
march24-4t.

Special Notice.

Whereas, at an election held on the 28th day of Feby. 1883, in the county of Calhoun, prohibition carried, and whereas, on and after the 1st day of May next it will be unlawful to sell spirituous, vinous or malt liquors in said county, and consequently impossible to procure GOOD WHISKIES at FAIR prices; now therefore

BE IT RESOLVED, That every sensible, provident man who wishes to keep on hand for domestic and medicinal purposes a GOOD PURE articles of A, No. 1 whiskey will go at once to

JOHN RAMAGANANO'S
JACKSONOILLE, ALA.

and obtain a supply of first class liquors, pure and cheap. I must sell my stock of LINCOLN COUNTY THREE YEAR OLD

Apple and Peach Brandies,
Gin, Rum and Wines

of the finest and most popular brands.

"Prepare for war in time of peace."
march17—6t.

The Republican.

NOTICE.

All persons having relatives and friends buried in the cemetery at Jacksonville are earnestly requested to meet there early on the morning of the 25th of this month to assist in putting the grounds in order.

JNO. M. CROOK Mayor.

Commissioners Court was in session here the first few days this week and transacted much important business.

We thank Mr G. C. Morgan for a mess of fine tomato plants from his hot-house.

KEARNEY.—Wet weather in abundance. Our little village has resumed its usual quietude. Farmers are preparing to plant cotton. They intend to gain another victory at the risk of being ruined. UDOLPHUS.

Recently ten persons, a family and visitors, were poisoned in Talladega by mistake in using lubricating oil in the preparation of a meal instead of cotton seed oil. None of them died.

The mad dog is again abroad: Several people in this and adjoining States, bitten by these rapid animals, have died. Recently a child near Centre, in Cherokee county, was bitten and fears are entertained that it will die. Some animals bitten by the same dog have died of hydrophobia.

We inadvertantly omitted to mention last week the visit paid our office Tuesday by the Editor of the Cross Plains Post. The editor of the Republican was in Rome at that time and regrets he did not get to meet him.

We learn that on Saturday night the 7th inst, Thos. Kirby and Noah Jennings, two old citizens of this county near Bera died—the former from paralysis the latter from fever.

The Supreme Court has reversed and remanded the case of John DeArman, which went up from this county, and he is now out on bond. The case will consequently have to be tried over again at some future term of our court We understand the bond was fixed at $5,000.

A lot of one hundred bushels of corn was sold at public outcry before the court house on Wednesday, One lot of twenty-five bushels went off for forty cents, and the remainder brought forty-five cents per bushel.

A typographical error appeared last week in the card of Dr. J. E. Crook, making his name Cook. He is son of Mr. Sam Crook, of Alexandria valley, and has lately returned from College where he took high rank, being valedictorian at one of the commencement exercises of the college he attended, a fact which we noted at the time. He keeps, it will be seen, a pure line of drugs and will doubtless receive a large share of the patronage of the generous people of the lovely valley where he was raised.

The advertisement of Thos. Fahy, Rome, Ga., came in so late last week that we did not have time to direct attention to it. We have advertised much for Mr. Fahy and he has been the recipient of a large patronage at the hands of the people of this section, and we have yet to hear of the first party dissatisfied with the bargains he gave them. Fahy's is headquarters for ladies fine goods in Rome, and this year he has spread himself in getting up an attractive line for his customers. Don't forget that Fahy is both clever and fair dealing in business.

DIED—At Mrs. J. L Kirby's near Anniston, on the 8th inst, Mr Thomas H. Kirby, aged 36 years. He was born in Blount county Tenn., and for sixty years was a member of the M. E Church South. He outlived six children, with the exception of Mrs. M. D. Posey of Hopkins county Texas. He had lived in Calhoun for 47 years previous to his death, and was consequently one of the oldest settlers of this county. He was a good man and consistent christian.

DIED—At Weaver's Station in this county, Saturday the 7th inst., after a long illness, LAVINIA, wife of W. H. Fleming, formerly of this place. Her remains were brought here Monday and interred. Mr. Fleming was one of the earliest settlers of this county, and the lady whose death we in sorrow record, lived in Jacksonville, until quite recently, between forty-five and fifty years; and during that long time, she lived a consistent christian life. She was always very kind and attentive to the sick, living more for others than herself, and in consequence, was very highly esteemed here by all, both old and young. She has gone to the reward of the christian.

At the late town election for Mayor and Councilmen the following persons were elected for the ensuing year: For Mayor, Jno. M. Crook; for Councilmen, Dr. J. C Francis, Dr. J. D. Arnold, Capt Wm. Hames, H. L. Stevenson and A. M. Landers.

The following officers were elected by the Council, viz: Robt. F. Riley, Marshal; Wm. Hames, Secretary; Robert Arnold, Assessor and Collector; Dr. J. C. Francis, Treasurer.

It will be seen that the above board are all good and true men. We now look for a forward movement along the whole line and that they will show to the outside world there is life in the old town yet.

HORSES AND MULES

For sale at our Livery Stable. Also, a lot of second hand buggies and carriages at a bargain.

MARTIN & WILKERSON

apr14—tf

The very life of religion doth much depend on the solemn observance of the Sabbath. Consider, if we should but intermit the keeping of it for one year, what a height of profaneness would ensue in those that fear not God.

The complexion is often destroyed by worms. It can be restored by taking Shriner's Indian Vermifuge. Only 25 cents a bottle.

Don't Give Up

The chances are all in your favor. Thousands of cases of Consumption, Catarrh, Neuralgia, Rheumatism, Bronchitus, and other chronic diseases—some of a most painful and desperate character—have been cured in the last thirteen years by Compound Oxygen. If you are a sufferer from any disease which your physician has failed to relieve, don't despair. Write to Drs. Starkey & Palen, 1109 Girard Street, Philadelphia, giving them a clear statement of your case, and ask an opinion as to your chances of recovery under their new Vitalizing treatment. It will cost you nothing, as they make no charge for consultations. Accompanying their reply you will receive such documentary evidence of their honorable character as physicians, and such direct and emphatic testimony in regard to what compound Oxygen has done for suffering humanity, that you will be able to decide for yourself the question whether or not to put faith in them and the new remedy which they are so widely dispensing.

If, however, you do not wish to consult them at present, drop a postal card and ask them to send you their Treatise on Compound Oxygen. From this you will gain all the information required to get an intelligent idea of the nature and action of this new remedy for chronic diseases, and so be able to judge for yourself whether or not it will be beneficial in your own case as it has been in thousands of others.

Another Big Defalcation.

New York, April 9.—Wall street was thrown into a state of excitement this evening over a report that a well-known operator in stock had defaulted to a very large amount. The report was that he appropriated $100,000 of trust funds of his family, besides a large amount of property in his charge. The report created the greatest excitement, as the gentleman implicated is a representative of one of the most respected Hebrew families in the city. All sorts of the wildest rumors were made, but pending an investigation now in progress no definite information could be obtained. The general impression, however, was that these sums would largely exceed $100,000.

Fifty Bales on Twenty Acres.

Mr. W. P. Jowers, of Webster county, last year made fifty bales averaging a little over 500 pounds on twenty acres of land. The following is his plan.

Laid off the rows 4 feet apart with a two horse plow, following that with a wide scooter drawn by one horse. In this furrow he put thirty bushels of cotton seed to the acre. Bedded on this with a two horse turning plow, following each furrow with a scooter drawn by one horse. At planting opened with large scooter, and in the furrow put two hundred pounds of guano to the acre, and on this he sowed his seed and covered them. Sided this with a scooter at first plowing, and when ready for the second plowing put in two hundred pounds more of guano to the acre in these scooter furrows and covered it up with a sweep. The balance of the work was done with a sweep. No hoeing was done as the cotton grew so rapidly as not to require it. Mr. Jowers says if he lived close to a railroad depot he would use a thousand pounds of guano to the acre.

A Novel and Interesting Decision in the City court.

Montgomery Advertiser.

On yesterday morning in the case of the State vs. A. and B. for intermarrying or living together in a state of adultery or fornication, contrary to section 4189 of the Code, making the same a felony as between whites and blacks, a plea of former conviction had in 1878, was interposed as to the intermarriage, and the plea being admitted as true, a judgment in accordance therewith was duly entered; where upon the counsel for the defendants, prayed oyer of the plea and the judgment thereon, and interposed a demurrer to the indictment upon the ground that the indictment in connection with the record as it then stood showed on its face that the alternate charges of adultry or fornication, embraced the one and only count in the indictment, were barred by the statute of limitation of three years. It was contended by the defendants counsel in support of the demurrer that distinct and separate felonies could not be charged in the same count in the alternative when they relate to different acts and that this is only permitted when each alternate charge relates to the same transaction, that hence, as the State had omitted by confession, on the plea that the alternate charge of intermarriage took place prior to the former conviction had in 1878, it necessarily admitted that the other alternative charges were also in legal effect charged to have been committed at said time, for otherwise the indictment would present different felonies, relating to different transactions in the same count in the alternative, which would not be permissible. Judge Arrington presiding, sustained the demurrer on said grounds and the defendants were discharged, there being no provision made in such a case answering the indictment or holding the defendants over to answer to a new indictment.

The defendants were represented by Messrs. Jno. Gindrat Winter and R. M. Williamson. While the principles involved are familiar, we know of no similar case where they were called into application, and while the case is a novel one, we do not question the correctness of the decision.

Premature grayness avoided by using Parker's Hair Balsam, distinguished for its cleanliness and perfume.

"Tough on Chills."

Cures 5 cases for 25 cts in cash or stamps. Mailed by John Parham, Atlanta, Ga.

All who lead a closely confined life are more frequent subjects of constipation, headache and indigestion. If you will use *Dudley's Soline Aperient* it will cure you entirely. Pleasant as a glass of soda, cheaper than pills and never fails.

After a severe test of twelve years, by many leading physicians and thousands of females, it has been thoroughly demonstrated that *English Female Bitters* has cured and relieved more sickly females, than all other remedies combined. All monthly defects, excesses or weaknesses, affecting married or single ladies, are promptly relieved by its use.

Gold and silver in abundance have been discovered in Alaska.

A Joke on a Well-Digger.

The following is a good one, showing the wit of Bill, who was engaged by a well-digger to draw out the dirt, was related as true, by a clever and genial gentleman of this place. "Some time ago there lived in Jefferson county, a colored well-digger who had a blind horse named Dave, on whose neck he kept a large bell so that he might easily find him. On one occasion as Bill was drawing the dirt from a deep well, in which the negro was hard at work, and seeing blind Dave near thought of a plan to frighten him and for an excuse, told him he was going after water. He took the bell from the horse's neck and began walking round the well rattling it. The man in the well, thinking it the blind horse, (Dave) began to cry aloud: "You Dave, go away from there, Dave, Dave, go, Dave, Dave, d—n you leave there. Oh! Bill, Bill, run old Dave from the well." There was no steps to the well by which the negro could escape, so Bill would push a small quantity of dirt, at the same time keeping up a continual tinkling of the bell. This had the desired effect. It frightened the well-digger so badly that he began to pray: "Oh Lord, you know that I have ever been a subject to prayer: Davie, go away from there. Go away Davie, Dave, you d—d blind, yailer devil, you, do get him away Bill. Davie go away."

Last summer, as he lay in the hammock, dreamily gazing at the smooth, flower sprinkled lawn, his darling approached and said: "There is a difference between you, dear, and the grass plot." "Communicate the variation." "This is a daisy level, while you are a lazy ——."

The weak sinews become strong in their conflict with difficulties. God has placed no limit to the exercise of the intellect he has given us on this side of the grave.—Bacon.

A CARD.

To all who are suffering from the errors and indiscretions of youth, nervous weakness, early decay, loss of manhood, &c., I will send a recipe that will cure you, FREE OF CHARGE. This great remedy was discovered by a missionary in South America. Send a self-addressed envelope to Rev Joseph T. Inman, Station D. New York City.

THAT HACKING COUGH can be so quickly cured by Shiloh's Cure. We guarantee it. For sale by H. M. Montgomery & Co., Jacksonville, Ala.

WILL YOU SUFFER with Dyspepsia and Liver complaint? Shiloh's Vitalizer is guaranteed to cure you. For sale by H. M. Montgomery & Co., Jacksonville, Ala.

SLEEPLESS NIGHTS, made miserable by that terrible cough. Shiloh's cure is the remedy for you.

CATARRH CURED, health and sweet breath secured by Shiloh's Catarrh Remedy. Price 50 cents. Nasal Injector free. For sale by H. M. Montgomery & Co., Druggists Jacksonville, Ala. oct24—83

For Laime Back, Side or Chest use Shiloh's Porous Plaster. Price 25 cents. For sale by Montgomery & Co. Druggists Jacksonville, Ala. oct24—6m

SHILOH'S COUGH and Consumption Cure is sold by us on a guarantee. It cures consumption. For sale by Montgomery & Co., Jacksonville, Ala. oct24—6m

Thomas Fahy,

—DEALER IN—

DRY GOODS,

NOTIONS, &C.

Rome, Ga.

Slaughtering Prices!

The magnitude of the Stock compels me to slaughter Goods this Spring, and I guarantee the goods cannot be bought elsewhere at the prices I quote.

MOIR SILKS, (in colors only), Worth $2.00 @	$1.00
A bargain in BLACK SILK, selling in New York @ 2.000	1·25
BL'K SILKS @ 1.00—90c—80c—75c—65c.	
COLORED SATINS, worth 75c.	38c
BROCADED " " 1.00	75c
OTTOMAN " " 1.00	75c
ALBATROSS SUITINGS, 44 inches, worth 75c @	60c
NUNN'S VEILINGS, 44 inches, worth 65c @	35
NUNN'S VEILINGS, 22 inches, selling everywhere @ 30c	25

A fine line of the latest styles in Laces, Fans and Hosiery.

BALBRIGGAN CLOCKED HOSE, @ 25 & 30c.	
Lonsdale Bleached Muslin,	9c
Fruit of the Loom,	9c
Standard Prints,	5c

Samples sent on application.

Orders, by mail, promptly attended to.

THOMAS FAHY,

apr7—tf 58 Broad St., Rome, Ga.

DR. J. E. CROOK,

OFFERS HIS

Professional Services

to the citizens of Alexandria Valley and surrounding country.

A full line of pure Drugs and Patent Medicines kept constantly on hand at my Drug Store in Alexandria.

apr7—82—tf.

An Absolute Fact!

THE CHEAPEST

FURNITURE HOUSE

IN NORTH GEORGIA!

An Immense Stock to Select From!

My Undertaker's Department is fully up with the times, being complete in all its details. With 35 years experience in this department, I can confidently guarantee satisfaction.

J. G. DAILEY,

april7—83—1y Rome, Ga.

LAND FOR SALE.

Thirteen and one third acres of good arable land can be bought on reasonable terms, and a clear title given, by applying to

an28—tf C. W. BREWTON.

TO RENT.

The store-room under the Republican office. For terms apply to this office.

G. C. ELLIS, Jacksonville, Ala. W. W. WHITESIDE, Oxford, Ala.

ELLIS & WHITESIDE,

Attorneys at Law

—AND—

SOLICITORS IN CHANCERY,

Will practice in all the Courts of Calhoun and adjoining counties. nov11—1y

W. J. PEARCE. R. B. KELLY.

PEARCE & KELLY,

ATTORNEYS AT LAW,

OXFORD, CALHOUN CO., ALA.

Will practice in the Circuit and Chancery Courts of Calhoun, Talladega, Cleburne and Clay Counties, and in the Supreme Court.

REFERENCES.—Isbell & Co, Bankers, Talladega, Ala., Draper, Son & Co, Bankers, Oxford, Ala., Capt. P. D. Ross, Clerk Circuit Court, Hon. A. Woods, Judge of Probate, Jacksonville, Alabama.

oct4y1.

WM. J. BROCK,

ATTOREY AT LAW,

OFFICE AT

Centre, Cherokee Co., Ala.

WILL attend to cases both in the Chancery and Circuit Courts of this Judicial circuit and Chancery Division, and Supreme Court of the State. Collections promptly attended to

JOE. A. WALDEN. W. W. WOODWARD

Walden & Woodward,

ATTORNEYS AT LAW,

Jacksonville, Ala.

Will practice in all the courts of the Circuit, and the Supreme Courts of the State. Prompt attention given to the collection of claims.

FRANK W. BOWDON, ROBT. L. ARNOLD.

BOWDON & ARNOLD,

ATTORNEYS AT LAW

—AND—

Solicitors in Chancery,

JACKSONVILLE, ALA.

Will practice in all the Courts of the Circuit, U. S. Dist. Court and Supreme Court of the State April 24, 1880

S. D. G. BROTHERS,

ATTORNEY AT LAW

Jacksonville, Ala.

Will practice in all the Courts of this Judicial Circuit, and in the Supreme and Federal Courts. Collections promptly made. Office at former office of Col. Jas. Crook. aug5—1y.

JAMES HUTCHINSON,

Barber & Hair-dresser,

Room on Office Row, recently occupied by Dick Walker.

If you desire to have a pleasant and clean shave, or have your hair trimmed in neat and fashionable style, give him a call. Jacksonville, 3m. 20, 1878

L&N

LOUISVILLE & NASHVILLE R.R.

THE GREAT

Through Trunk Line

Between the City of CINCINNATI, LEXINGTON, LOUISVILLE, EVANSVILLE, ST. LOUIS, N. ORLEANS, MOBILE and MONTGOMERY, MEMPHIS, NASHVILLE, And the Cities of

Without Change and with Speed Unrivaled

SHORTEST AND QUICKEST ROUTE

From New Orleans, Mobile and Montgomery, to

NORTH, EAST & WEST

PULLMAN CARS Without change to Nashville, Louisville, Cincinnati, Chicago, with but one change to all NORTHERN AND EASTERN CITIES.

THROUGH COACHES

From Chattanooga and Nashville to St. Louis, connecting direct for Cities in the Northwest.

EMIGRANTS Seeking homes on the line of this road will receive special low rates.

See Agents of this Company for rates, routes etc., or write C. P. ATMORE, G. P. & T. A. Louisville, Ky.

jany20—1y

ABOVE ALL COMPETITORS

THE

LIGHT RUNNING

NEW HOME

SIMPLE

STRONG SWIFT

SEWING MACHINE

PERFECT IN EVERY PARTICULAR HAS MORE IMPROVEMENTS THAN ALL OTHER SEWING MACHINES COMBINED

NEW HOME SEWING MACHINE CO.

30 UNION SQUARE, NEW YORK

CHICAGO, ILL. ORANGE, MASS.

AND ATLANTA, GA.

A SELECT STOCK FOR SALE BY

april7—1y.

H. F. MONTGOMERY,

NOTARY PUBLIC

AND EX OFFICIO

JUSTICE OF THE PEACE

JACKSONVILLE, ALA.

Court held on the second and fourth Mondays of each month,

feb17—tf.

East Tennessee, Virginia

—AND—

GEORGIA RAIL ROAD.

Alabama and Alabama Central Division.

TIME TABLE.

In Effect December 26th, 1882.

Northward Daily.	Mail.	Accom'dn
Lv. Meridian,	5.35 a m	
York	6.55 a m	
Demopolis	8 50 a m	
Junction	10.22 a m	
Arr. Selma	11.00 a m	
Lv. Selma,	7 40 a m	4 50 p m
Calera	10.36 a m	10 25 p m
Talladega	12.43 p m	1.52 a m
Anniston	1.46 p m	3.00 a m
Arr. Rome.	5.10 p m	7.30 a m
Arr Atlanta, Ga. Div.	....	2.00 p m
Arr Dalton "	7.05 p m	10.45 a m
Arr Cleveland "	8.50 p m	1.00 p m
Arr Chattan'ga "	9.20 p m	

Southwardly Daily.	Mail.	Accomd'n
Lv Chattan'a Ga. Div.	6.15 a m	
Lv Cleveland "	6.55 a m	2.40 p m
Lv Dalton "	8.20 a m	4.35 p m
Lv Atlanta "	.....	1 20 p m
Lv. Rome,	10.10 a m	8.05 p m
Anniston,	1.30 p m	1.65 a m
Talladega.	2.33 p m	2.40 a m
Calera,	4.40 p m	6.00 a m
Arr. Selma,	7.30 p m	10.40 a m
Lv. Selma,	4.30 p m	
Junction,	6.08 p m	
Demopolis	6.58 p m	
York	8.45 p m	
Arr Merdian,	10.00 p m	

CONNECTIONS.

At Meridian with Mobile & Ohio R. R. and Vicksburg & Meridian R. R. for Mobile New Orleans, Vicksburg and the South.

At York with Ala. Great Southern R. R.

At Junction with Selma & G. R. R.

At Selma with Western R R. (of Alabama,) Cincinnati, Selma & Mobile R. R and New Orleans and Selma R. R.

At Calera with L. & N. R. R. for Montgomery and points South.

At Rome with Georgia Division for Atlanta, Macon, Augusta and Georgia points, Dalton, Chattanooga and points North and West, Cleveland, Knoxville, Bristol and all Virginia and Eastern cities.

Parlor Reclining Chairs on all Night Trains.

J. M. BRIDGES, Supt. Selma Ala.

RAY KNIGHT, A. G. P. A. Selma, Ala

A. POPE, G. P. & T. A, Knoxville, Tenn.

an27—83—1y.

TUTT'S PILLS

SYMPTOMS OF A TORPID LIVER.

Loss of Appetite, Bowels costive, Pain in the Head, with a dull sensation in the back part, Pain under the Shoulder blade, fullness after eating, with a disinclination to exertion of body or mind, Irritability of temper, Low spirits, with a feeling of having neglected some duty, Weariness, Dizziness, Fluttering at the Heart, Dots before the eyes, Yellow Skin, Headache generally over the right eye, Restlessness, with fitful dreams, highly colored Urine, and

CONSTIPATION.

TUTT'S PILLS are especially adapted to such cases, one dose effects such a change of feeling as to astonish the sufferer.

They Increase the Appetite, and cause the body to Take on Flesh, thus the system is nourished, and by their Tonic Action on the Digestive Organs, Regular Stools are produced. Price 25 cents. 39 Murray St., N. Y.

TUTT'S HAIR DYE.

GRAY HAIR OR WHISKERS changed to a GLOSSY BLACK by a single application of this DYE. It imparts a natural color, acts instantaneously. Sold by Druggists, or sent by express on receipt of $1. OFFICE, 39 MURRAY ST., NEW YORK.

(Dr. TUTT'S MANUAL of Valuable Information and Useful Receipts will be mailed FREE on application.)

aug20—'82—1y

MANHOOD

How Lost, How Restored!

Just published, a new edition of DR. CULTERWELL'S CELEBRATED ESSAY on the radical cure of Spermatorrhœa or Seminal Weakness, Involuntary Seminal Losses, Impotency, Mental and Physical Incapacity, Impediments to Marriage, etc., also: Consumption, Epilepsy and Fits, induced by self-indulgence, or sexual extravagance, &c.

The celebrated author, in this admirable essay, clearly demonstrates from a thirty years' successful practice, that the alarming consequences of self-abuse may be radically cured; pointing out a mode of cure at once simple, certain, and effectual, by means of which every sufferer, no matter what his condition may be, may cure himself cheaply, privately and radically.

This Lecture should be in the hands of every youth and every man in the land

Sent under seal, in a plain envelope to any address, post paid, on receipt of six cents, or two postage stamps. Address

THE CULVERWELL MEDICAL CO.

41 Ann St., New York.;

july15—1y Post Office Box, 450

J. F. KLAPP,

(Late of Atlanta, Ga.)

Painter,

Jacksonville, Ala.

House painting, Kalsomining and Paper hanging done in the neatest and latest style. Also, Carriage and Sign painting.

Terms moderate. Will go to any place in the county to make estimates or do work. mar31—8m

NEW GOODS

—AT—

CROW BROS.

COME AND EXAMINE THEM.

Our Calicos are beautiful and of the latest styles. Our Worsted Goods fine, from 14 to 45 cents per yard. We can suit you both in quality and price. We have on hand and still receiving the largest and best selected lot of Shoes we have ever kept; and we propose to sell all our goods to suit the times We also keep a large stock of

Groceries

on hand, that we sell at the very lowest figures. Our

SUGARS AND COFFEES

can't be beat in the market. Our Teas are splendid. A large lot of Crockery, Pocket and Table Cutlery, Soaps, Tobaccos Snuff, Cigars, Ladies and Gents Straw Hats, &c., &c. mar31

W. C. LAND,

WATCHMAKER,

—AND—

JEWELER.

Jacksonville, - - - Ala.

Also, agent for Meriden CT Table cutlery and silver and plated ware. Also agent for Elgin Watch co. and other American make

May, 1st 1880

Mendelssohn Piano Company.

Grand Offer for the Next Sixty Days Only.

$850 SQUARE GRAND PIANO FOR ONLY $245

PIANO STYLE 3 1-2 Magnificent rosewood case, elegantly finished, 3 strings, 7½ Octaves, full patent cantante agraffes, our new patent overstrung scale; beautiful carved legs and lyre, heavy serpentine and large fancy moulding, full iron frame, French Grand Action, Grand Hammers, in fact, every improvement which can in any way tend to the perfection of the instrument, has been added.

Our price for this instrument, boxed and delivered on board cars at New York, with Piano Cover, Stool and Book, only $245.00

Just reduced from our late wholesale, factory price, $295, for 60 days only. This now, by far, the greatest bargain ever offered the musical public. Unprecedented success! Tremendous demand for this style! Send in your order at once. Do not lose this rare opportunity.

This Piano will be sent on 15 days test trial. Please send reference if you do not send money with order. Cash seat with order will be refunded and freight charges paid by us both ways if Piano is not just as represented. Several other special Bargains: Pianos $160 up. Over 15,000 in use, and not one dissatisfied purchaser. Don't fail to write us before buying. Handsome Illustrated Piano Catalogue, mailed free, giving the highest testimonials ever awarded any piano manufacturer. Every Piano fully warranted for 5 years.

SHEET MUSIC at one-third price. Catalogue of 3,000 choice pieces of popular Music sent for 3c stamp.

MENDELSSOHN PIANO CO., P. O. Box 2058, New York City.

oct28—1y.

It WILL CURE COSTIVENESS. It WILL CURE DYSPEPSIA.

EDWARD WILDER'S

STOMACH BITTERS

Have you a dull sense of weight about your head now and again changing into positive pain? Does your food appear tasteless or bitter, your tongue feel thick and rough in the morning or when fasting? Have you no appetite at all, or one capricious and voracious? Have you a constant flow of saliva with heartburn? Do your meals feel heavy on your stomach? Do you sit down to eat with a great desire and longing for food, and rise up without touching hardly any? Are you disinclined for exertion, easily wearied, always in a state of lassitude? If so you have Dyspepsia and its train of evils. You can be cured of them by taking Edward Wilder's Stomach Bitters. It has cured thousands. Enjoy life and thank Edward Wilder.

An EXCELLENT TONIC And APPETIZER for DELICATE Women.

FIRE INSURANCE.

I. L. SWAN AG'T,

JACKSONVILLE, ALA.

Four Good Home Companies to wit,

Georgia Home, Ga.

Home Protection, Ala.

Central City, Ala.

Columbus Ins. and Banking Co., Miss.

May 1st, 1880.

Ears FOR THE Million.

Foo Shoo's Balsam of Shark's Oil

Positively Restores the Hearing, and is the Only Absolute Cure for Deafness Known:

This Oil is abstracted from peculiar species of small White Shark, caught in the Yellow Sea known as Carcharodon Rondelettii. Every Chinese fisherman knows it. Its virtues as a restorative of hearing was discovered by a Buddhist Priest about the year 1410. Its cures were so numerous and many so seemingly miraculous, that the remedy was officially proclaimed over the entire Empire. Its use became so universal that for over 300 years no Deafness has existed among the Chinese people Sent, charges prepaid, to any address at $1.00 per bottle.

Hear What the Deaf Say!

It has performed a miracle in my case. I have no uncarthly noises in my head and much better.

I have been greatly benefitted.

My deafness helped a great deal—think another bott'e will cure me.

"Its virtues are unquestionable and a curative character absolute, as the writer personally testify, both from experience and observation. Write at once to HAYLOCK & JENNEY, 7 Dey Street, New York, enclosing $1.00, and you will receive by return a remedy that will enable you to hear like anybody else, and whose curative effects will be permanent You will never regret doing so."—Editor Mercantile Review

To aloid loss in the Mails, please send money by Registered Letter.

Only imported by HAYLOCK & JENNEY. Sole Agents for America. 7 Dey St., N. Y.

oct28 1y

YOUNG MEN

SHOULD ATTEND

MOORE'S

BUSINESS UNIVERSITY,

ATLANTA, GA.

A Model Business School.

ACTUAL BUSINESS

STUDENTS ON CHANGE.

A Practical School for the Times

No Theory. No copying from books. The best course of instruction ever adopted for the practical education of young men, boys, and men of middle age.

The course of students comprise every variety of Business and Finance, from Retail to Banking operations. Book-keeping in all its various methods. Business forms, terms and usages. Business writing, correspondence, business Arithmetic, Commercial Law, Lectures, Partnership, Settlements, etc., etc

No vacations. Students can enter at any time Circulars containing full particulars mailed *free* to any address.

une18—1y B. F. MOORE. Pres.

LIVERY

—AND—

SALE STABLE

The Undersigned having bought the Hammond Livery Stable of Mr. Wilson, have entered upon their business and will be glad to serve the public.

We expect to keep Vehicles, Horses and Mules for sale, and are prepared to guarantee bargains in this line.

Our terms will be very reasonable and strictly cash.

Horses boarded at low rates. Give us your patronage and we will give you satisfaction. Respectfully,

MARTIN & WILKERSON.

jan 15—tf.

WALL PAPER.

Fashionable Designs For Parlors, Halls, Chambers. &c.

SAMPLES AND PRICES

MAILED FREE.

H. BARTHOLMAE CO.

128 & 130 West 33d St.,

NEW YORK.

march3-3m

A DOCTOR'S TROUBLES.

Mother—"You did wrong in wearing that thin dress, this cold damp night."

Daughter—"I did, and am now paying the penalty. Sarah Goss suffered in the same way; please get that which relieved her."

Mother—"Nonsense! I'll do no such thing, but will send for our Doctor."

Daughter—"Our Doctor keeps one in bed a long time and pours down a vast quantity of medicine, besides making daily changes."

Mother—"Doctor, is she dangerous and what is her affliction?"

Doctor—"Yes, madam, she is dangerously ill. The ventricular and auricular forces are not in equilibrium, there is an increased centripetal action about the cerebrum and medulla oblongata, the portal circulation vascillates, suspended Nature seems hesitating, and I—"

Mother—"Stop, for heaven's sake stop and go to work at once!"

Doctor—"I will do all I can."

Mother, after two weeks have expired—"Daughter, our Doctor shall be discarded at once. Two weeks and no relief. I will procure that which you desired at first."

Daughter, in a low tone—"I am glad, and think it the only thing that will restore me to health."

Mother—"Get out of my house, you old humbug!"

Daughter—"Well, mother, you see how rapidly I have improved since discharging our Doctor and commenced the use of that which I so much needed. The effect has been most wonderful. The one relieved my head, cured the constipation, while the other imparted strength, came to the help of Nature and made me fat. now!"

THE CONFESSION.

Mother—"Very true, and I believe they have saved your life. I now confess that Dr. Dromgoole's English Female Bitters is the most wonderful female medicine and iron tonic I ever knew, and that Bailey's Saline Aperient is a pleasant and sovereign remedy for headache, constipation, acid stomach, biliousness, etc., etc." Family Medical Advice free. Address J. P. Dromgoole & Co., Louisville, Ky.

PARKER'S

HAIR BALSAM.

This elegant dressing is preferred by those who have used it, to any similar article, on account of its superior cleanliness and purity. It contains materials only that are beneficial to the scalp and hair and always

Restores the Youthful Color to Grey or Faded Hair

Parker's Hair Balsam is finely perfumed and is warranted to prevent falling of the hair and to remove dandruff and itching. HISCOX & CO., N.Y.

50c. and $1 sizes, at dealers in drugs and medicines.

PARKER'S

GINGER TONIC

A Superlative Health and Strength Restorer.

If you are a mechanic or farmer, worn out with overwork, or a mother run down by family or household duties try PARKER'S GINGER TONIC.

If you are a lawyer, minister or business man exhausted by mental strain or anxious cares, do not take intoxicating stimulants, but use Parker's Ginger Tonic

If you have Consumption, Dyspepsia, Rheumatism, Kidney Complaints, or any disorder of the lungs, stomach, bowels, blood or nerves, PARKER'S GINGER TONIC will cure you. It is the Greatest Blood Purifier And the Best and Surest Cough Cure Ever Used.

If you are wasting away from age, dissipation or any disease or weakness and require a stimulant take GINGER TONIC at once; it will invigorate and build you up from the first dose but will never intoxicate. It has saved hundreds of lives; it may save yours.

CAUTION!—Refuse all substitutes. Parker's Ginger Tonic is composed of the best medicinal agents in the world, and is totally different from preparations of ginger alone. Send for circular to Hiscox & Co., N.Y. 50c. & $1 sizes, at dealers in drugs.

GREAT SAVING BUYING DOLLAR SIZE.

FLORESTON

Its rich and lasting fragrance has made this delightful perfume exceedingly popular. There is nothing like it. Insist upon having FLORESTON COLOGNE and look for signature of

Hiscox & Co

on every bottle. Any druggist or dealer in perfumery can supply you. 25 and 75 cent sizes.

LARGE SAVING BUYING 75c. SIZE.

FLORESTON COLOGNE

cu12—8—1y

JACKSONVILLE HOTEL

WEST SIDE PUBLIC SQUARE,

Jacksonville, Alabama.

Do not be deceived, but come to the "only Hotel," where you will find the best of cooks and servants, the best fare our county and money can afford. Rooms newly fitted up and renovated. We will guarantee satisfaction. Our house will be first class in every respect. Sample room free. Give us a trial.

ROBT. ADAMS.

dec10—tf Proprietor.

AGRICULTURE.

How to Stop a Runaway Horse.—Several years ago I attended a lecture given by Rarey, the celebrated horse-trainer, in the course of which he claimed that any runaway horse could be controlled with a knowledge of the proper treatment; and what I learned from him has served me on more than one occasion during the many years I have driven around New York. Rareys directions were as follows: First, to know that the harness is all right, and that the bit and lines are of proper strength never to drive with a slack rein, and always to keep the feet untrammeled, ready for any emergency; second, as soon as you find that the horse is running away, with all the power of the right arm jerk the horse head to the side of the neck, at the same time springing to the left of the vehicle ready to jump. As soon as done immediately jerk the horse's head to the left side of the neck and change your position to the opposite side of the carriage. Repeating this with all one's strength and as quickly as possible, the horse must stop his speed. Under this treatment it is impossible for him to proceed, but it must be done quickly, so as not to allow the horse to straighten his position or to turn around. I have been run away with several times, and have always tried Rarey's plan with success.

Improving Wheat.—Before he can be successful in making the best better by crossing, the experimenter must be thoroughly acquainted with his wheats in every respect. Should he wish an offspring with harder grain than either of its parents, with stronger straw, etc., he must cross varieties that possess elements that will make them so in proper proportions. For instance, should he cross a hard flinty bearded wheat, that makes very poor flour but has fine straw and grain well clothed, upon a smooth, weak-strawed wheat with fine grain, the offspring, the first year after crossing, will be of all colors, shapes and qualities—a diversity of forms. The heads will be of various lengths—some bearded and some smooth, some poorer in every respect than either parent, and some far superior, to all outward appearances. After the crossing, and after the first crop is ripe in the field, selection begins. In the first place the best heads are picked that are found on the best straw, and possess the best chaff; next, after shelling, head by head, the best kernels are taken just as the stockman selects his best pig, pup or chicken to breed from. Now, it may be, and often is the case, that none of these offspring are worthy or as good as either parent; if so try again and again until success attends your efforts. If the proper rules are observed success is sure to follow, at least in half the trials made by an experienced hand.

The *Massachusetts Ploughman* advises its readers that the farmer has not only to learn by practical experience the best time to feed each animal, but he has to learn the right proportion of each kind of food to be given. To feed economically as well as judiciously, it is important to have a variety of food, for no animal will do as well fed on all one kind of food, though it be of the very best quality. A change improves the appetite as well as the health. This all farmers understand: therefore most of them store up fodder of different kinds, to be fed out during the winter.

Professor Sanborn, of the Missouri Agricultural College, says: "As a rule I can depend upon three pounds of cotton-seed meal, or equal parts of this meal with corn-meal, to give, with a ration of straw of one-half of the amount that would be eaten of good hay, about the same gain of live weight (the carcass gain is not considered) that would be found of gain following the consumption of good hay. The straw and grain may be depended upon for moderate growth of young stock at very moderate cost. Constant use of straw for milch cows has been made, but always in connection with other foods.

The largest apple orchard in the world is that of Mr. R. McKinstry, of Hudson, N. Y. It comprises 300 acres, on which grow 30,000 trees. The varieties are; 7000 Rhode Island Greenings, 6000 Baldwins, 4000 King of Tompkins County, 800 Astrachan, 500 Northern Spy, 500 Wagener, 400 Gravenstein, 200 Cranberry Pippin, 200 Davis, 200 Oldenburg, 200 Richard's Graft, with less numbers of Jonathan, Hubbardston, Vandevere, Belle flower, Twenty-Ounce and some others. The only green apples are the Rhode Island Greenings.

Rapid plant growth requires a condition of the soil that will furnish plant food as fast as the plants can take it up, or, in other words, when we desire to force a crop we must fill the soil with manure to such an extent as will furnish a continuous supply of material so thoroughly decomposed that the soil may be kept filled with atoms of plant food that have united with both air and water and thus formed molecules that are ready to be absorbed by the plant roots as fast and as long as needed.

During the year 1882, nearly 9,000,000 bushels of potatoes paid duty at the various ports of this country, their invoiced value being $4,500,000, and the amount of duty paid, $1,118,476. A large portion of these were landed at New York, though Boston, Philadelphia, Baltimore and New Orleans got their share. The potatoes came from New Brunswick, Nova Scotia, the Bermudas, and some millions of bushels from across the ocean, mostly from Scotland and Ireland.

In all of the tests of new grapes it should be remembered that the test for mildew is not conclusive unless the vine has acquired age. Most very young vines are exempt. It would seem that after a few years the annual pruning destroys the proper proportion between branches and root. If this be the true cause root pruning should be a remedy.

The garden should be manured and plowed in winter so as to give time for the fresh manure to be changed into plant food and to kill the eggs of insects. It is a prime necessity to a good crop of garden vegetables.

A coat of whitewash applied to the trunks of fruit trees now will destroy insects and eggs that they are apt to be infested with. Add a gill of crude carbolic to each pail of whitewash.

Remember that in planting fruit trees the ground should be packed hard around them, and a mound of earth drawn up to them. Manure should be scattered near old trees in early winter.

The best time to cut plum and apple scion for grafting is by or before March 1. Keep the grafts in the cellar, burying the butt ends in the sand, and graft as early as possible in the spring.

See to it that your poultry house does not leak. Fowls confined in a damp place are certain to be troubled with colds and inflammation of the stomach.

DOMESTIC.

A Cure for Sciatica.—"A cure for neuralgia and sciatica—and, as I am told, an unfailing one—is too valuable not to be recorded. An English officer, who served with distinction in the war with Napoleon, was once laid up in a small village in France with a severe attack of sciatica. It so happened that at that time a tinman was being employed in the house where he lodged, and that this tinman, having been himself a soldier, took an interest in the officer's case, and gave him the cure which, in this instance, succeeded immediately and forever, and which I am about to set down. It is at any rate so simple as to be worth a trial. Take a moderate-sized potato, rather large than small, and boil it in one quart of water. Foment the part affected with the water in which the potato has been boiled, as hot as it can be borne, at night before going to bed; then crush the potato and put it on the affected part as a poultice. Wear this all night, and in the morning heat the water, which should have been preserved, over again, and again foment the part with it as hot as can be borne. This treatment must be persevered with for several days. It occasionally requires to be continued for as much as two or three weeks, but in the shorter or longer time it has never yet failed to be successful."

Breakfast Bacon.—The bacon called the English breakfast is made from the belly pork or flank cut below the ribs. This is cut into pieces of eight to twelve pounds each, and is rubbed with a mixture of one pound of salt and one ounce of saltpetre. The bacon is laid skin side down upon a bench or plank and well rubbed and then sprinkled, and one piece is laid upon another. A board loaded with a weight is then placed upon the meat, which is left for three days to drain. It is then wiped and rubbed well with a mixture of four pounds of salt, one pound of brown sugar, and two ounces of saltpetre, and laid in a tub or tray, being turned and rubbed, and changed, the bottom piece to the top, every three days. When it is rubbed it is bathed with the pickle in the tub and then sprinkled with more of the mixture. After three weeks the meat is hung up in a smoke-house and smoked once a week for about an hour.

Chicken Panada (a very nutritious and simple food, suitable in general illness and conditions of great debility).—Pluck a tender chicken, singe it, wipe it all over with a wet towel, draw it without breaking the intestines, put it over the fire in boiling water enough to cover it, with a tablespoonful of salt and a pod of red pepper, and boil it slowly until it is tender. Then free it from skin and bone, rub the meat through a sieve with a potato masher, mix it to a creamy consistency with some of the broth in which it was boiled, season it palatably with salt and nutmeg, heat it, and use it hot.

For Toothache.—There are times in the lives of children when colds are taken, no one knows how, and when toothache is almost unbearable, and yet it is not advisable to have the tooth extracted; one means of relief at such a time is to cut a large raisin open, roast it, or heat it, and apply it around the tooth while it is as hot as it can be borne: it will operate like a little poultice, and will draw out the inflammation. To wet a flannel cloth with strong vinegar, and then put a hot iron under it, and so to steam the face will also aid in reducing the inflammation.

A new mode of fattening oysters has been discovered and used at Franklin city to great advantage, especially as the oysters are poor this season. The oysters are put in floats and covered with fresh water two or three inches deep. A hose, attached to the boiler of a steamer is then used to heat the water just enough to cause the oysters to open their mouths and drink. After taking three or four drinks, they fatten rapidly, and are soon ready for the market.

To prevent scarlet flannel or worsted goods of any description from losing their color when washed, put half a cup of flour with a quart of cold water, and let it boil about fifteen minutes, and then mix with the warm suds in which the goods are to be washed. Do not rub on a board, but squeeze and rinse up and down several times. Make the suds before putting the article in, and so avoid rubbing soap on it. If very much soiled use several waters; have them the same temperature if possible.

To revive old kid gloves, make a thick mucilage by boiling a handful of flaxseed; add a little dissolved soap; then, when the mixture cools, with a piece of white flannel wipe the gloves, previously fitted to the hand; use only enough to take off the dirt, without wetting through the glove.

When small beets are boiled and cut in slices and served in saucers at dinner, a great addition may be made by slicing some boiled carrots with them. Do not cook the carrots and beets together, but in separate kettles. Served together each gains, and neither loses. This is a novel way of serving them; try it.

Egg Panada (more nutritious than bread panada).—To a plain bread panada, add one tablespoonful of butter, a saltspoonful of salt, a quarter of a saltspoonful of pepper, and make the panada quite hot; then beat the whites of two eggs to a stiff froth, stir them into the panada, and serve it hot.

Sir Watkin Wynn's Pudding.—Four ounces ground rice, half pound suet, half pound bread crumbs, four yolks and two whites of eggs, four tablespoonfuls of orange marmalade. Put it in a well-buttered mould that will just hold a quart, taking care to beat it up well just before you mould it, and not press it tightly. Let it boil four hours. Serve with or without wine sauce.

A new caprice is to have a little gallery built over the top of the drawing-room door and to put there all sorts of curious things, presumably picked up in Europe.

The newest thing out in parlor stoves has the facings of polished brass, a hammered iron interior, and between the mantel and grate a frame-work of encaustic tiles.

Cider Panada (a nutritious, stimulating food.—Toast two slices of bread, sprinkle a heaping tablespoonful of sugar over them, and saturate them with sweet cider slightly heated. Use the the panada either hot or cold.

Elegant frames for the beveled mirrors so much in vogue just now are made of velvet or plush, and decorated with delicate embroidery or hand painting.

HUMOROUS.

A well known clergyman in Wyandott, who had bought tickets to Eli Perkins' lecture, having seen some paragraphs in the newspaper about the lecturer's veracity, went to the chairman of the Lecture Committee yesterday, and asked him what he thought of Mr. Perkins' reputation for veracity.

"His veracity. V-e-r-a-c-i-t-y?" repeated the chairman. "Why, I never had any doubts about his veracity."

"No doubts at all?" inquired the clergyman.

"None whatever, sir."

"And have you never questioned his veracity?"

"Never sir, never."

"And why are you so positive about his veracity while many people seem to question it?"

"Because I am sure about it, sir. No doubts at all. I know him to be the biggest liar on earth, and——."

But the clergyman was gone.

A granger whose name is Bob Shield,
Was mowing the grass in his field,
By a snake he was bitten,
And he has just written,
"St. Jacob's Oil has the bite healed."

A lame Chinaman on the Pacific,
Of pains and aches was prolific;
He limped all around,
Until he had found
St. Jacob's Oil, the great specific.

Papa's pretty grace: It is a mistake to ask a precocious child to show off before company. A gentleman who was dining with his family at a friend's table, where a number of invited guests were present, had a bright little daughter, who as soon as the host had asked grace said: "That's a pretty grace, but that isn't the way my papa says it." "And how does your papa say it?" asked the host, expecting to hear one of the bright replies for which the child was famous, while the rest of the guests echoed, "Yes, tell us how your papa says grace." The unhappy father could not reach her, and she said, sweetly: "Why, when he comes into dinner he looks at mamma and then says: 'Well! this *is* a devil of a meal to set before a white man?"

⁂"A coward can be a hero at a distance; presence of danger tests presence of mind." Presence of disease tests the value of a curative. Kidney-Wort challenges this test always and everywhere, so far as all complaints of the bowels, liver and kidneys are concerned. It cures all, nor asks any odds.

☞ Explicit directions for every use are given with the Diamond Dyes. For dyeing Mosses, Grasses, Eggs, Ivory, Hair, &c.

A chapter on smoking: This was a club dialogue and its sequel: Q.: "What are you smoking?" A.: An imported Havana," Q.: "How much does it cost?" A.: "A quarter." Q.: "How many do you smoke a day?" A.: "Half a dozen." Q.: "How long have you smoked?" A.: "Thirty years." Advice: "My friend, with that amount of money you could have bought a house on Fifth avenue." The parties quitted the Brunswick and strolled up town, As they came near the Windsor, the smoker asked: Q.: "You never smoke?" A.: "Never" Sarcastic reply: "Then point out your house."

A World of Good.

One of the most popular medicines now before the American public, is Hop Bitters. You see it everywhere. People take it with good effect. It builds them up. It is not as pleasant to the taste as some other Bitters, as it is not a whiskey drink. It is more like the old-fashioned bone-set tea, that has done a world of good. If you don't feel just right, try Hop Bitters.—*Nunda News.*

A social outrage: "What is the matter, Mose? asked Jim Silverton of Mr. Schaumburg, the Austin merchant prince. "I vas mad at dot Schwindlemey. He hash not invited me to his vedding, vich dakes blace next Monday." "But I don't see why you should grieve over such a trifle." "Sooch a trifle! Mine Gott! he vash at mine vedding and he eat more den anypody else and now when he gets hisself married he gives me no chance to get even mit him."

A Quick Recovery.

It gives us great pleasure to state that the merchant who was reported as being at the point of death from an attack of Pneumonia, has entirely recovered by the use of Dr. Wm. Hall's Balsam for the Lungs. Naturally he feels grateful for the benefits derived from using this remedy, for the lungs and throat; and in giving publicity to this statement we are actuated by motives of public benefaction, trusting that others may be benefited in a similar manner.

Durno's Catarrh Snuff cures Catarrh and all affections of the mucous membrane.

Edey's Carbolic Troches cure colds and prevent disease.

Conforming to fashion: A country cousin in a Cincinati hotel tackled a plate of soup with a fork the other day and tried for some time to balance a little of the fluid on his three-pronged trident, At last he got disgusted and, grabbing a spoon, exclaimed: "Dang it! they said I must eat everythin' with a fork, but I'm not going to starve when I'm paying two dollars for what I can eat, you bet." And he "went in."

*Many ladies who had scarcely enjoyed the luxury of feeling well for years have been so renovated by using Lydia Pinkham's Vegetable Compound that they have triumphed over the ills flesh is said to be heir to, and life has been crowned with the added charm of a fresher beauty.

When one of our war vessels reaches Washington from a point a few hundred miles distant the fact is telegraphed all over the country. That a Government war vessel should reach Washington safely, after a voyage of a few hundred miles, seems to be regarded as a remarkable achievement.

Mensman's Peptonized beef tonic, the only preparation of beef containing its entire nutritious properties. It contains blood-making, force generating and life-sustaining properties; invaluable for indigestion, dyspepsia, nervous prostration, and all forms of general debility; also, in all enfeebled conditions, whether the result of exhaustion, nervous prostration, overwork or acute disease, particularly if resulting from pulmonary complaints. Caswell, Hazard & Co., proprietors, New York. Sold by all druggists.

An exchange discusses "The Penalty we Pay for Having Wealth." It is very discouraging, no doubt; but give us the wealth, and we'll willingly pay the penalty.

Skinny Men.

"Wells' Health Renewer" restores health and vigor cures Dyspepsia, Impotence, Sexual Debility. $1.

Hint to a lazy man—Endow a free bed in a hospital and occupy it yourself.

The longest lived people in this country are the American Indians. Health journals teach that cleanliness is conducive to health, and as an Indian washes himself only in the summer time, the cause of their longevity is partially explained. And besides, the average Indian is too lazy to catch a disease.

A cold in the head is one of the best things that can happen to a lady with a lace handkerchief, and Dr. Bull's Cough Syrup is decidedly the best remedy to cure that cold.

Joseph Smith, of Racine, fell down the cellar stairs the other day and broke his leg, his right arm, two ribs, his nose, one finger, and cut his scalp, sprained his ankle, and put his shoulder out of joint. But he didn't really begin to feel bad about it till his wife asked him if he was hurt.

Dr. Kline's Great Nerve Restorer is the marvel of the age for all nerve diseases. All fits stopped free. Send to 931 Arch Street Philadelphia, Pa.

A young man who was engaged to be married borrowed money of his intended mother-in-law to purchase a license, and used it to marry the daughter of another woman. It is needless to state that he was an Ohio man.

That Husband of Mine

Is three times the man he was before he began using Wells' Health Renewer. $1. Druggists.

Unsightly transom windows are much improved by filling in the space with some rich-colored damask paper, upon which handsome raised figures are laid.

Vegetine!

THE BARKS, ROOTS & HERBS
FROM WHICH VEGETINE IS MADE,
IN POWDER FORM
SOLD FOR
50 Cents a Package.

Prostrated from Weakness.

Baltimore, Md., June 5, 1879.
Mr. Stevens: Dear Sir—I can testify to the good effects of your *medicine*. For several years I was afflicted with a severe cough and weakness, and was perfectly prostrated; but after taking three bottles of your VEGETINE, made from the *Powder*, I was entirely relieved.
Very respectfully,
Mrs. M. E. Street, 51 Gilmore St.

One Package in Powder Form Cured Scrofula.

How to Reduce Your Doctors' Bills.

86 Bremen Street,
East Boston, Mass., Sept. 30, 1879.
Mr. R. H. Stevens: Dear Sir—My little daughter Stella has been afflicted a long time with *Scrofula*, suffering everything. I employed different physicians in East Boston, but they helped her none. I bought some of your *Powder Form Vegetine* and my wife steeped it and gave it to the child according to the directions, and we were surprised in a fortnight's time to see how the child had gained in flesh and strength. She is now gaining every day, and I can cheerfully recommend your remedy to be the best we have ever tried.
Respectfully yours,
J. T. Webb.

Vegetine in Powder Form is sold by all druggists and general stores. If you cannot buy it of them, enclose fifty cents in postage stamps for one package, or one dollar for two packages, and I will send it by return mail.

Vegetine
PREPARED BY
H. R. STEVENS, Boston, Mass.
Vegetine is Sold by All Druggists.

Dr BULL'S COUGH SYRUP

PILES ANAKESIS
Dr. S. Silsbee's External Pile Remedy
Gives instant relief and is an infallible
CURE FOR ALL KINDS OF PILES.
Sold by Druggists everywhere. Price, $1.00 per box prepaid by mail. Samples sent free to Physicians and all sufferers, by P. Neustaedter & Co., Box 3946, New York City. Sole manufacturers of "Anakesis."

The Bad and Worthless

are never *imitated* or *counterfeited*. This is especially true of a family medicine, and it is positive proof that the remedy *imitated* is of the highest value. As soon as it had been tested and proved by the whole world that Hop Bitters was the purest, best and most valuable family medicine on earth, many imitations sprung up and began to steal the notices in which the press and the people of the country had expressed the merits of H. B., and in every way trying to induce suffering invalids to use their stuff instead, expecting to make money on the credit and good name of H. B. Many others started nostrums put up in similar style to H. B., with variously devised names in which the word "Hop" or "Hops" were used in a way to induce people to believe they were the same as Hop Bitters. All such pretended remedies or cures, no matter what their style or name is, and especially those with the word "Hop" or "Hops" in their name or in any way connected with them or their name, are imitations or counterfeits. Beware of them. Touch none of them. Use nothing but genuine Hop Bitters, with a bunch or cluster of green Hop on the white label. Trust nothing else. Druggists and dealers are warned against dealing in imitations or counterfeits.

KIDNEY-WORT
FOR THE PERMANENT CURE OF
CONSTIPATION.
No other disease is so prevalent in this country as Constipation, and no remedy has ever equalled the celebrated Kidney-Wort as a cure. Whatever the cause, however obstinate the case, this remedy will overcome it.
PILES. This distressing complaint is very apt to be complicated with constipation. Kidney-Wort strengthens the weakened parts and quickly cures all kinds of Piles even when physicians and medicines have before failed.
☞ If you have either of these troubles
PRICE $1. USE Druggists Sell
KIDNEY-WORT
Acts at the Same Time on the Kidneys, Liver and Bowels.

SELLERS' COUGH SYRUP.

"Do you see that old man near the frog pond on the common!"

"Thirty-two years ago that old man came to Boston with one suspender and a sore toe. He also had a basket of apples which a farmer in Lexington had given to him. He peddled the apples on Washington street and netted eighteen cents the first day. How much do you suppose he's worth now?"

"Oh, a million and a half," said one.

"Two millions," cried another.

"Six millions three hundred thousand," was the estimate of a third,

"I give it up, remarked No 4. "How much is he worth?"

"Not an infernal cent, and he still owes for the basket."

Dr. R. V. Pierce, Buffalo, N.Y.: *Dear Sir*—I have advised many ladies to try your "Favorite Prescription" and never see it fail to do more than you advertise,
Yours truly, Mrs. A. M. Rankin,
141 Bates Street, Indianapolis, Ind.

An old man would not believe he could hear his wife talk a distance of five miles by telephone. His better half was in a country store several miles away, where there was a telephone, and the skeptic was also in a place where there was a similar instrument, and on being told how to operate it, he walked boldly up and shouted: "Hello, Sarah!" At that instant lightning struck the telephone wire and knocked the man down, and as he scrambled to his feet he excitedly cried: "That's Sarah, every time!"

Young, middle aged, or old men, suffering from nervous debility and kindred weaknesses, should send two stamps for large treatise, giving successful treatment. *World's Dispensary Medical Association*, Buffalo, N.Y.

When it is necessary to bring up a child on cow's or nurses' milk it has been proved preferable to use the milk of a cow, unless the nurse is well fed and kept from doing hard work. Human milk is quickly impoverished by severe mental or physical labor.

If you are bilious, take Dr. Pierce's "Pleasant Purgative Pellets," the original "Little Liver Pills." Of all druggists.

A cold snap is likely to occur wherever there is a piece of ice that can be broken,

⁂"Facts speak plainer than words." Proof:—"The Doctor told me to take a blue pill, but I didn't, for I had already been poisoned twice by mercury. The druggist told me to try Kidney-Wort, and I did. It was just the thing for my biliousness and constipation, and now I am as well as ever."—A. P. Sanford. Sold in both dry and liquid form.

☞ In the Diamond Dyes more coloring is given for 10 cts. than in any 15 or 25 cent dyes, and they give faster and more brilliant colors.

An apparently very careful compilation of data made by Mr. Tenison Woods, of the Linean Society, of New South Wales, of the geological formation of Australia, from the fundamental granite up to the recent alluvial, show that none of the large groups of rock which are known in other parts of the world is absent from that continent.

Scipio, N. Y., Dec. 1, 1879.

I am the Pastor of the Baptist Church here, and an educated physician. I am not in practice, but am my sole family physician, and advise in many chronic cases. Over a year ago I recommended your Hop Bitters to my invalid wife, who has been under medical treatmeat of Albany's best physicians several years. She has become thoroughly cured of her various complicated diseases by their use. We both recommend them to our friends, many of whom have also been cured of their various ailments by them. REV. E. R. WARREN.

Dr. Burcq has suggested that solution of copper salts be used to impregnate clothing, furniture and building materials as a preservative against infectious diseases.

Consumption Cured.

An old physician, retired from practice, having had placed in his hands by an East India missionary the formula of a simple vegetable remedy for the speedy and permanent cure of Consumption, Bronchitis, Catarrh, Asthma and all throat and Lung Affections, also a positive and radical cure for Nervous Debility and all Nervous Complaints, after having tested its wonderful curative powers in thousands of cases, has felt it his duty to make it known to his suffering fellows. Actuated by this motive and a desire to relieve human suffering, I will send free of charge, to all who desire it, this receipe, in German, French or English, with full directions for preparing and using. Sent by mail by addressing with stamp, naming this paper. W. A. Noyes, 149 *Power's Block, Rochester, N. Y.*

An English writer attributes the "leanness and lankness of Americans to the dryness of the climate." It is evident that he is ignorant of our physical structure.

No poisonous drugs enter into the composition of Carboline, a deodorized extract of petroleum, the natural hair restorer and dressing as now improved and perfected. It is the perfection of the chemist's art, and will, beyond a peradventure, restore the hair on baldheads.

It is predicted that the time will come when Gaelic will cease to be a spoken language, and will share the fate of its sisters the Manx and Cornish.

Vegetine purifies the blood, renovates and invigorates the whole system. Its medical properties are Alterative, Tonic, Solvent and Diuretic.

A mosquito has concealed in its bill 6 complete surgical instruments, each so minute as to be indiscernible to the naked eye.

You would use St. Patrick's Salve if you knew the good, 'twould do you.

Grapes exposed to sunlight contain 3¼ per cent, less acid than those which have remained in darkness.

Emory's Little Cathartic Pill—best made for Liver Complaint and Biliousness. Tasteless, harmless, infallible. 15c.

According to the New York *Sun* a dozen people in Hartford, Ct., have formed an anti-vaccination society.

Ladies and children's boots and shoes cannot run over if Lyon's Patent Heel Stiffeners are used

Rich mineral deposits are reported to have been found at the base of the mountains in Alaska.

For Thick Heads,

Heavy stomachs, bilious conditions—Wells' May Apple Pills—anti-bilious, cathartic. 10 and 25c.

"Best Cough Balsam in the World." Try it. Price 10c. F. W. Kinsman & Co., Augusta, Maine.

St. Jacobs Oil
THE GREAT GERMAN REMEDY FOR PAIN.
Relieves and cures
RHEUMATISM,
Neuralgia,
Sciatica, Lumbago,
BACKACHE,
HEADACHE, TOOTHACHE,
SORE THROAT,
QUINSY, SWELLINGS,
SPRAINS,
Soreness, Cuts, Bruises,
FROSTBITES,
BURNS, SCALDS,
And all other bodily aches and pains.
FIFTY CENTS A BOTTLE.
Sold by all Druggists and Dealers. Directions in 11 languages.
The Charles A. Vogeler Co.
(Successors to A. VOGELER & CO.)
Baltimore, Md., U. S. A.

A NOTED BUT UNTITLED WOMAN.

[From the Boston *Globe*.]

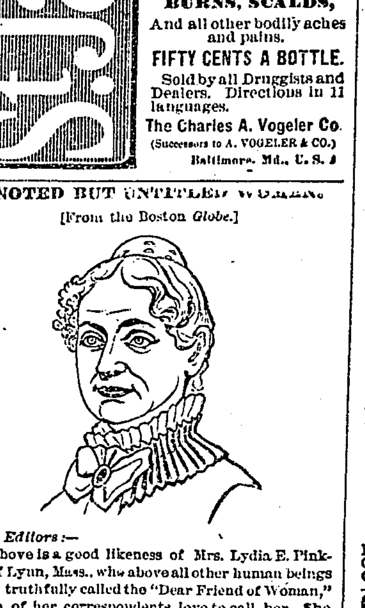

Messrs. Editors:—

The above is a good likeness of Mrs. Lydia E. Pinkham, of Lynn, Mass., who above all other human beings may be truthfully called the "Dear Friend of Woman," as some of her correspondents love to call her. She is zealously devoted to her work, which is the outcome of a life-study, and is obliged to keep six lady assistants, to help her answer the large correspondence which daily pours in upon her, each bearing its special burden of suffering, or joy at release from it. Her Vegetable Compound is a medicine for good and not evil purposes. I have personally investigated it and am satisfied of the truth of this.

On account of its proven merits, it is recommended and prescribed by the best physicians in the country. One says: "It works like a charm and saves much pain. It will cure entirely the worst form of falling of the uterus, Leucorrhœa, irregular and painful Menstruation, all Ovarian Troubles, Inflammation and Ulceration, Floodings, all Displacements and the consequent spinal weakness, and is especially adapted to the Change of Life."

It permeates every portion of the system, and gives new life and vigor. It removes faintness, flatulency, destroys all craving for stimulants, and relieves weakness of the stomach. It cures Bloating, Headaches, Nervous Prostration, General Debility, Sleeplessness, Depression and Indigestion. That feeling of bearing down, causing pain, weight and backache, is always permanently cured by its use. It will at all times, and under all circumstances, act in harmony with the law that governs the female system.

It costs only $1. per bottle or six for $5., and is sold by druggists. Any advice required as to special cases, and the names of many who have been restored to perfect health by the use of the Vegetable Compound, can be obtained by addressing Mrs. P., with stamp for reply, at her home in Lynn, Mass.

For Kidney Complaint of *either* sex this compound is unsurpassed as abundant testimonials show.

"Mrs. Pinkham's Liver Pills," says one writer, "are *the best in the world* for the cure of Constipation, Biliousness and Torpidity of the liver. Her Blood Purifier works wonders in its special line and bids fair to equal the Compound in its popularity.

All must respect her as an Angel of Mercy whose sole ambition is to do good to others.

Philadelphia, Pa. (2) Mrs. A. M. D.

KIDNEY-WORT
IS A SURE CURE
for all diseases of the Kidneys and
LIVER
It has specific action on this most important organ, enabling it to throw off torpidity and inaction, stimulating the healthy secretion of the Bile, and by keeping the bowels in free condition, effecting its regular discharge.
Malaria. If you are suffering from malaria, have the chills, are bilious, dyspeptic, or constipated, Kidney-Wort will surely relieve and quickly cure.
In the Spring to cleanse the System, every one should take a thorough course of it.
41- SOLD BY DRUGGISTS. Price $1.
KIDNEY-WORT

HOSTETTER'S
CELEBRATED
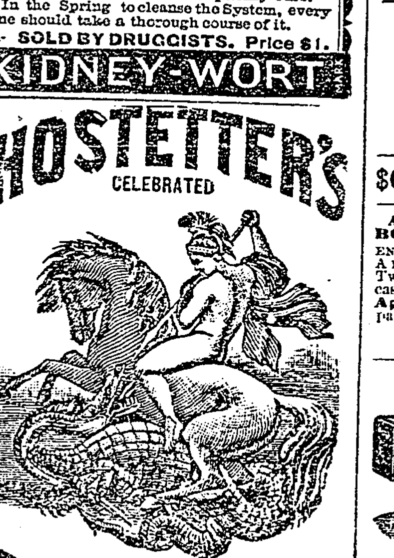
STOMACH
BITTERS
Invalids who are recovering vital stamina, declare in grateful terms their appreciation of the merits as a tonic, of Hostetter's Stomach Bitters. Not only does it impart strength to the weak, but it also corrects an irregular acid state of the stomach, makes the bowels act at proper intervals, gives ease to those who suffer from rheumatic and kidney troubles, and conquers as well as prevents fever and ague.
For sale by all Druggists and Dealers generally.

THE PUREST AND BEST

Remedy ever Made.—It is Compounded from Hops, Malt, Buchu, Mandrake, and Dandelion.

The oldest, best, most renowned and valuable medicine in the world, and in addition it contains all the best and most effective curative properties of all other remedies, being the greatest liver regulator, blood purifier, and life and health restoring agent on earth.

It gives new life and vigor to the aged and infirm. To clergymen, lawyers, literary men, ladies, and all whom sedentary employments cause irregularities of the Blood, Stomach, Bowels, or Kidneys, or who require an appetizer, tonic, and mild stimulant, it is invaluable, being highly curative, tonic and stimulating, without being intoxicating.

No matter what your feelings or symptoms are, or what the disease or ailment is, use Hop Bitters. Don't wait until you are sick, but if you only feel bad or miserable use the bitters at once. It may save your life. Hundreds have been saved by so doing, at a moderate cost. Ask your druggist, or physician. Do not suffer yourself or let your friends suffer, but use and urge them to use Hop Bitters.

If you have lameness in the loins, with frequent pains and aches; numbness of the thigh; scanty, painful and frequent discharge of urine, filled with pus, and which will turn red by standing; a voracious appetite and unquenchable thirst; harsh and dry skin; clammy tongue, often darkly furred; swollen and inflamed gums; dropsical swelling of the limbs; frequent attacks of hiccough; inability to void the urine, and great fatigue in attempting it—you are suffering from some form of Kidney or Urinary Complaint, such as Bright's Disease of the kidneys, stone or inflammation of the bladder, gravel and renal calculi, diabetes, stranguary stricture and retention of the urine, and Hop Bitters is the only remedy that will permanently cure you.

Remember, Hop Bitters is no vile, drugged, drunken nostrum, but the purest and best medicine ever made, and no person or family should be without it.

Don't risk any of the highly landed stuff with testimonials of great cures, but ask your neighbor, druggist, pastor or physicians what Hop Bitters has and can do for you and test it.

SAMARITAN NERVINE
NEVER FAILS.

Read's Heart Cure
Quickly relieves ...
MARTIN READ & CO.
P. O. Box 1015. Philad...

"THE BEST IS CHEAPEST."
ENGINES, Horse Powers THRESHERS SAW-MILLS
(Suited to all sections.) Write for FREE Illus. Pamphlet and Prices to The Aultman & Taylor Co., Mansfield, Ohio.

25 FINE SCRAP PICTURES, 10 cts. ...

PROF. HOUDIN'S MAGIC CARDS ...

RUPTURE

CANCER INSTITUTE

Payne's Automatic Engines

A Skin of Beauty is a Joy Forever.
DR. T. FELIX GOURAUD'S
Oriental Cream, or Magical Beautifier.
PURIFIES AS WELL AS Beautifies the Skin

PISO'S CURE FOR CONSUMPTION
CURES WHERE ALL ELSE FAILS.
Best Cough Syrup. Tastes good. Use in time. Sold by druggists.

$66 a week in your own town. Terms and $5 outfit free. Address H. HALLETT & Co., Portland, Me.

A NEW BOOK by MARK TWAIN
ENTITLED "LIFE ON THE MISSISSIPPI."
Agents Wanted ...
DOUGLASS BROS., 53 North Seventh St., Philadelphia, Pa.

This N.Y. Singer, $20
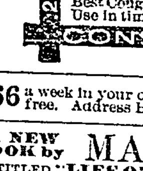

YOUNG MEN learn TELEGRAPHY here ... Circulars free. VALENTINE BROS., Janesville, Wis.

AGENTS WANTED for the Best and Fastest selling Pictorial Books and Bibles. Prices reduced 33 per cent. NATIONAL PUB. CO., Phila., Pa.

IMITATION STAINED GLASS.

$5 to $20 per day at home. Samples worth $5 free. Address STINSON & Co., Portland, Me.

$10 A DAY at home, no peddling ... G. E. BOWEN, Brockton, Mass.

C. B. C. COLEMAN BUSINESS COLLEGE, Newark, N. J. Write for Catalogue.

FITS
A Leading London Physician establishes an Office in New York for the Cure of EPILEPTIC FITS.
From Am. Journal of Medicine.
Dr. Ab. Meserole ... Dr. AB. MESEROLE, No. 96 John St., New York.

$72 A WEEK. $12 a day at home easily made. Costly outfit free. Address TRUE & CO., Augusta, Maine.

A Sure Cure for Epilepsy or Fits in 24 hours. Free to poor. DR. KRUSE, 2844 Arsenal st., St. Louis, Mo.

30 CARD Chromos 12 LARGE Chromos FREE
with the PEOPLE'S MAGAZINE ...
$47 ... If not satisfied. PEOPLE'S MAGAZINE, Philada. Pa.

CONSUMPTION.
I have a positive remedy for the above disease; by its use thousands of cases of the worst kind and of long standing have been cured. ... DR. T. A. SLOCUM, 181 Pearl St., New York.

FITS STOPPED FREE
Marvelous Cure.
DR. KLINE'S GREAT NERVE RESTORER
... St., Philada., Pa.

Those answering an advertisement will confer a favor upon the advertiser and the publisher by stating that they saw the advertisement in this journal, (naming paper).

Jacksonville Republican.

"THE PRICE OF LIBERTY IS ETERNAL VIGILANCE."

VOLUME XLII. JACKSONVILLE, ALABAMA, SATURDAY, APRIL 21, 1883. WHOLE NO. 2401

THE REPUBLICAN.

EDITED, PRINTED AND PUBLISHED EVERY SATURDAY MORNING BY

J. F. & L. W. GRANT.

Terms of Subscription:

For one year in advance.....$2 00
If not paid in advance.....3 00

Terms of Advertising:

One square of 10 lines or less, first insertion.....$1 00
Each subsequent insertion.....50
Over one square counted as two, etc.
Obituaries charged at advertising rates.
Marriage notices.....50

ANNUNCIATION OF CANDIDATES.

For County Offices.....$5 00
For State Offices.....10 00

Communications affecting the claims of candidates charged as advertisements.

Rates of Advertising:

One square of 10 lines, three months	$5 00
One square six months	7 50
One square twelve months	10 00
One-fourth column three months	15 00
One-fourth column six months	20 00
One-fourth column twelve months	30 00
One-half column three months	25 00
One-half column six months	35 00
One-half column twelve months	50 00
One column three months	40 00
One column six months	60 00
One column twelve months	100 00

A. WOODS,

ATTORNEY AT LAW,

JACKSONVILLE, ALA.

Special attention given to the collection of debts, the getting up of pension and land warrant claims, the making out of homestead entries of lands, and the cancelation of old forfeited homestead entries of lands. Office in the southwest corner of the court-house, opposite the Circuit Clerk's office.

JNO. H. CALDWELL. WM. M. HAMES.
JNO. M. CALDWELL,

Caldwell, Hames & Caldwell,

ATTORNEYS-AT-LAW

AND

SOLICITORS IN CHANCERY,

JACKSONVILLE, ALA.

Will practice in all the courts of the 12th judicial District and the supreme and federal courts of the State.

W. W. WOODWARD,

Attorney-at-Law

AND

Solicitor in Chancery,

Office formerly occupied by Gen. W. H. Forney.
JACKSONVILLE, ALABAMA.

CAPT. BRADFORD. H. L. STEVENSON

BRADFORD & STEVENSON,

Attorney-at-Law.

AND

Solicitors in Chancery.

JACKSONVILLE, ALABAMA.

M. J. TURNLEY,

ATTORNEY-AT-LAW.

AND

SOLICITOR IN CHANCERY.

GADSDEN, ALA

E. C. ELLIS. JOHN T. MARTIN

ELLIS & MARTIN,

ATTORNEYS AT LAW,

No. 7 Office Row, Jacksonville, Alabama.

Have associated in the practice of their profession, and will attend to all business confided to them, in the counties of the 12th judicial circuit, and adjoining counties in the supreme court of the State. may18,1875-tf

H. L. STEVENSON,

ATTORNEY AT LAW

JACKSONVILLE, ALA.

J. D. ARNOLD,

SURGEON DENTIST

JACKSONVILLE, ALA.

All work executed in the most durable and scientific manner.
Charges very moderate. May26,'78-tf

JOB

PRINTING

FROM

SMALL CARDS

TO

MAMMOTH POSTERS

EXECUTED

Neatly,

Cheap,

AND

Promptly,

AT THE

REPUBLICAN OFFICE

A CHILD OF SEVEN.

All the bells of heaven may ring,
All the birds of heaven may sing,
All the winds on earth may bring
All sweet sounds together;
Sweeter far than all things heard,
Hand of harper, tone of bird,
Sound of woods at sundown stirred,
Welling water's winsome word,
Wind in warm wan weather.

One thing yet there is, that none
Hearing ere its chime be done,
Knows not well the sweetest one,
Heard of man beneath the sun,
Hoped in heaven hereafter;
Soft and strong, and loud and light,
Very round and very light,
Heard from morning's roslest height,
When the soul of all delight,
Fills a child's clear laughter.

Golden bells of welcome rolled
Never forth such notes, nor told
Hours so blithe in tones so bold,
And the radiant mouth of gold
Here that rings forth heaven.
If the golden-crested wren
Were a nightingale—why, then,
Something seen and heard of men
Might be half as sweet as when
Laughs a child of seven.

THE LOVERS' QUARREL.

"Never, while I live," said Miss Rashleign, "never while I live, will I see your face again!"

She meant it when she said it, and as she spoke, she threw her betrothal ring towards her lover, who had offended her.

It missed him, and rolled down upon the floor, and over the sill of an open china-closet—one of those old fashioned closets that used to stand on either side of the mantlepiece.

She did not notice where it rolled; he did though; and after she had left the room, he turned to pick it up. The ring she had worn would always be precious to him.

Miss Rashleigh went straight to her own room, as miserable a girl as ever lived; and a moment later Grandmother Rashleigh bustled into the drawing-room, pushed the open closet door to, picked up the fallen magazine, set the annuals and books of poetry straight on the table, pulled down the shades, arranged the chairs mathematically against the wall, and bustled out again.

"I've had these things fifty years," she said to herself; "and there's Cornelia and her beau with no more respect for them than if they were that much lumber."

Then she closed the door behind her, and went away to her own room upstairs, where a fine silk patchwork quilt was in the frame, a surprise for said Cornelia.

Grandma Rashleigh gave every young person of the family something of her own manufacture on his or her wedding-day.

"Now," the old lady had said, a dozen times, to Tripheny King, who was helping her; "I really think Cornelia will have the best thing I've done; and there's a bit in it of every handsome silk there's ever been in the family, and of her father's and grandfather's wedding vests."

"Yes'm; it's a real memorial quilt," said Tripheny. "It takes you, mum, to plan such things."

The quilt was finished and bound that afternoon; and Tripheny's job of quilting being over, she went home; but she carried about the village the news that she "was sure all was over between Miss Rashleigh and Mr. Spear. She'd heard Cornelia saying something to her grandmother, and the old lady was furious."

"He would never have done that if he had cared for me, you know, grandma," Cornelia was saying at that moment.

"Stuff and nonsense! He loves the ground you walk on!" said the old lady. "You'll never get such another, Cornelia!"

"I shall never marry at all; I hate men!" Cornelia answered.

And then her grandmother made the house too hot to hold her, and she went over to her mother's, her usual course when she fell out with grandma.

Three days passed. At the end of the third, Piety Pratt stepped in at Mrs. Rashleigh's—young Mrs. Rashleigh, as they called her, though she was nearly fifty, for grandma was old Mrs. Rashleigh.

"I expect you'll feel upset when I tell you the news, Cornelia," she said—"You've been too cruel this time—he, he, he! Orville Spear hasn't been heard of since he was at your house. His mother says he went over to explain and make up, and he never came back—he, he! She thoughm aybe he'd stepped over to his brother's, but he hadn't—he, he! I reckon he's drowned himself!"

"I dont know why the whole town should talk over my affairs, and every meddling old maid giggle about them!" cried Cornelia.

Piety jumped to her feet, seized her parasol, and turned towards the door.

"Good morning, Miss Cornelia and Mrs. Rashleigh," she said, with a contemptuous courtesy. "I'll remember my manners, if other folks forget theirs. Only there's other folks as likely to be old maids as me, and I fancy it's Mrs. Spear's affair now if anything has happened to her boy!"

Away flounced Miss Pratt.

"You've put Piety into a rage, Cornelia," said Mrs. Rashleigh. "That's a pity; she has a long tongue."

But Cornelia was crying.

"Oh, mother, dear," she sobbed, "it isn't true, is it? Orville did feel dreadfully. Won't you see, mother?"

But at this moment Sally, the little servant girl from Grandma Rashleigh's, came flying into the room, without any more warning than if she had been shot from a gun.

"The old missus says you are to come over at once, both you ladies!" she cried, standing before Mrs. Rashleigh, and repeating her lesson like a parrot. "There's something of importance, and you're needed at wonst."

"Get your bonnet, Cornelia," said her mother. "I'll just put on this sun-hat. What is it, Sally, do you know?"

"I knows it's something dreadful, Missus is almost wild, and there's lots of folks there. Something about Mr. Spear."

The two ladies said no more. They hurried away together, and, entering grandma's parlor, found there assembled more of the members of the Spear family, and a friend or two besides.

Orville had indeed disappeared. He had never been seen home since his visit to Cornelia; and now the alarmed relatives were anxious to get all the information they could regarding the interview between Orville and Cornelia.

"I had reason to be angry, Mrs. Spear," said Cornelia, proudly; "good reason; and I took off my ring, and gave it back, and went out of the room—That is all I know. I don't know when he went or where. I—I thought he wouldn't mind so much. I believed he had stopped caring about me."

"He ought to know, at all events," said grandma.

"My boy is dead, I'm sure! I shall have the pond dragged!" said Mrs. Spear, amidst her tears. "He left all his money at home. He wouldn't have gone traveling without a change of clothes. Oh, you wicked girl!"

"I hope," cried the eldest Miss Spear, "that he'll haunt you!"

"I could kill you, you hateful thing!" cried the youngest Miss Spear.

Cornelia had kept up bravely until now; but when her two friends turned upon her thus, she gave a little scream, and fell over on the sofa. She was in a dead swoon, and the water they sprinkled in her face did not bring her to.

Grandma grew frightened.

"I hope it isn't an attack of heart disease," she said. "Poor child! she looks as if she were dead."

"Oh, don't say that!" cried the mother.

They gathered around Cornelia, and did all they could for her; and soon she recovered, and sat up, but all her pride was gone.

"Oh, dear!—oh, dear!" she sobbed. "I wish I had died! I wish I had never come to! Oh, Orville! Orville! what has become of you?"

"Oh! Oh!" moaned the mother.

"Oh! Oh!" moaned the sisters.

And Cornelia's head fell back again.

"Emma, get the lavender out of the china-closet," said grandma to her daughter. Quick! It's on the corner shelf!"

Mrs. Rashleigh rushed to the closet.

"It won't open!" she cried, wildly.

"It's a patent lock," said grandma; "locks as it shuts. Here's the key."

And Mrs. Rashleigh flew back to the door, opened it, and uttered a shriek.

There on the floor, huddled up under the shelf, lay poor Orville Spear.

He was white and limp.

Cornelia sat and stared at him, in the most awful way. She thought him dead, but the more experienced matron saw that he was yet living.

Sally was sent post-haste to the doctor; and, there, in Mrs. Rashleigh's drawing-room, he found Cornelia and Orville lying quite unconscious, like Romeo and Juliet in the scene at the tomb, and the rest of the party in a state of bewilderment and terror, past description.

At last, however, both were conscious, and, seated in arm chairs, regarded each other, while the observers kept silence, and Mr. Orville Spear uttered the first words.

"Of all confounded fools—"

"Who, dear?" asked his mother.

"Me," said Orville, regardless of grammar. "Who shut me in?"

"What were you in the closet for?" asked grandma with a guilty conscience.

"To pick something up that rolled there," said Orville.

"The ring?" asked Cornelia, frantically.

"Yes, the ring," said Mr. Spear, "More fool I! Some one banged the door to. I shouted, and howled, and kicked, and no one heard me."

"Oh! oh! oh! oh!" shrieked Cornelia. "I believe you hid there just to kill me, for no other purpose than out of revenge.

"You banged the door on me," said Mr. Spear. "A jealous woman will do anything."

"I banged the door, Orville!" said old Mrs. Rashleigh; "I! You'd left everything flying. I just pushed it as I passed; and you ought to bless your stars that you are alive; for people don't go into the drawing room, sometimes for a fortnight, in this small family. We use the parlor much more; and I'm deaf, and so is old Hepsiba, and you might have died there. Yes, and you'd have killed him, Cornelia," added the old lady, "throwing his pretty diamond ring on the floor."

"Oh!" moaned Cornelia. "Oh!"

"It wasn't her fault, I was a confounded fool all through!" cried Orville. "I knew that closet had a spring lock. No; don't blame Cornelia."

"I shall always blame myself!" sighed Cornelia. "Oh, how pale you are!"

"And how pale you are, Cornelia!" sighed Orville. "Did you really care when you thought I was dead!"

"Ladies" said Grandma Rashleigh, "now that Orville has had his wine and biscuit, and is getting on, let us go into the other room, and leave these two young folks to talk things over together."

She led the way; the others followed. When the tea-bell rang soon after, Orville and Cornelia came out of the drawing room, arm in arm, and the wedding day was fixed.

Burying Alive.

A Swiss settled in Russia sends a strange story of a man being buried alive, for the accuracy of which the writer says that he can personally vouch. The story, besides the horror of it, shows how helpless the Russian system of goverment renders the people for whose benefit it is designed and how utterly bureaucracy has crushed in them all spirit of initiative and independence. The other day so runs the account a man was buried alive in Samara. His name was Tichonoff, and he had been employed as a writer in a machinery depot. On the fete day Tichonoff drank heavily and had an epileptic fit. For a long time thereafter he lay quite still and showed no sign of life, which led his wife and kins folk to conclude that he was dead. This happened on St. Silvester's Day, and, to avoid keeping the supposed corpse in the house three days (for on a Saturday preceding a festival no body can be buried), it was decided to lay him in the ground that very night after vespers, and arrangements were made accordinly. The body was removed to the Cemetery church, where the pope (priest) read the service for the dead. While this was going on (the coffin being uncovered) some of the bystanders noticed what seemed to be drops of swet on the dead man's face; but this appearance being attributed to a few snowflakes which had fallen during the passage from Tichonohoff's house to the cemetery, he was laid in the grave without more ado, and the hour being late, very little earth was thrown over him. When the grave-digger went early next morning to the cemetery to complete his work, he heard a sound as of groaning and struggling in Tichonoff's grave. Instead of forthwith releasing the poor wretch, the man ran to the priest to ask leave to disinter him. This request the priest refused, on the ground that he dared not touch a body once buried without the permission of the police. On this the sexton informed Tichonoff's wife of what had come to pass, and they went together to the chief of the local police. This gentleman said it was quite out of his power to give the required authorization, and refered them to the archimandrite, and the archimandrite professed to be equally powerless referring them to the procurator. In the end the agonized wife procured the authorization without which nobody would act, and returned to the cemetery. But it was too late; five hours had elapsed since the gravedigger first heard the groans, and Tichonoff was now dead beyond the possibility of doubt. The poor fellow succumbed only after a mortal struggle. He had turned around in his coffin, and in his despair bitten his fingers, torn his flesh and rent his clothing. "This fatality," says the *Viedomosti*, "is due to no other cause then the senseless formalities which prevail in every branch of Russian administration." Mme. Tichonoff is suing the priest who refused to let the grave-digger disinter her husband for damages, on the ground that he caused the latter's death by to a slavishly obeying the letter of his instructions.

Railway Accommodations.

In these days when it is fashionable to complain of corporations as purely selfish, it is greatly to the credit of the Pennsylvania Railroad Company, that it is constantly furnishing increased facilities for the accommodation of the traveling public. Recently they have commenced running a through Pullman Sleeping Coach from Washington and Baltimore to Chicago on their Pacific Express, which leaves Washing every day in the year at 9 50 p. m., and Baltimore 11.15 p. m. The arriving time at Chicago is 8.00 o'clock the second morning. The portion of the train which starts from Washington joins at Harrisburg with the section from New York and Philadelphia on which there is a hotel car. This arrangement gives passengers from Baltimore and Washington just the same eating facilities as enjoyed by those from New York, as the first meal *en route* is breakfast on the first morning, after the two sections have become one train.

On their West Jersey connection, also, they arranged for placing, since February 19th, a through passenger car between New York and Jersey City as follows: Leave Brooklyn 12:30 noon; New York, 1:00 p. m., and arrive at Atlantic City (via Trenton and Camden) 5:47 p. m. Leave Atlantic City at 7:25 a. m., arrive at New York, 11:40 noon; Brooklyn 12:30 noon. The car will not be run in either direction on Sundays.

The latter will furnish not only desirable facilities for the citizens of New York and northern New Jersey, but will enable summer visitors to New York city on business to take a run down to the "City by the Sea" conveniently and in a few hours.

Wedding Pin-Lore.

Among the superstitions about pins is that the bride in removing her bridal robes and chaplet at the completion of the marriage ceremony must take especial care to throw away every pin worn on this eventful day. Evil fortune, it is affirmed, will sooner or later inevitably overtake the bride who keeps even one pin used in the marriage toilet. Woe also to the bridesmaids if they retain any of them, as their chances of marriage will thereby be materially lessened, and anyhow, they must give up all hope of being married before the following Whitsuntide. On the other hand, in some parts, a bride on her return home from church is often robbed of all the pins about her dress by her single friends present, from the belief that whoever possesses one of them will be married in the course of a year.

Neatness in Farming.

Probably some may stare at the idea of neatness in farming, and may conclude at once that it is all a fancy, and might do for the fancy farmers to pursue. We know that the dirty clothes soiling work of the farmer must be done, and dirty clothes cannot well be avoided while performing some portions of farm work. But this is not the point that we wish to explain, it is not so much the soiled hands and clothes, as the careless and slip shod manner of planning and conducting the operations of the farm.

It is said, and we think in truth, that "cleanliness is next to godliness." And it surely indicates the moral worth, and the good qualities of a man to a great degree, it shows that he has certainly been educated either by nature or observation to habits of neatness and industry. Therefore it is not so much the dirt that every farmer has to deal with, as the indifferent way that he regards that dirt, and its proper place. A philosopher once described "dirt" thus, "matter out of place;" and it is having matter out of place that makes the slack farmer.

If we step upon the premises of the slovenly farmer, how quick we are to note the appearance of the surroundings; the eye is pained to see this matter out of place, in an hundred ways, such as his farming tools scattered broadcast over the farm, where the same have been left to rust out in the storms; the dilapitated condition of his fences, and the bushes growing up around every stump and stone heap that may be upon his fields. The rough manner in which all his farming operations are conducted will be plainly seen, the rough mowing fields, and all kinds of rubbish scattered to the four-winds. Everywhere on our farms almost, we see this lack of careful attention which is necessary to the comfort and respectability of the farmer.

Why is it that the buildings, the farm, the fences, and the surroundings of the neat farmer looks so inviting to the refined, or the man who desires order or neatness in all things relating to the farm? It is because the farmer has this neatness of habit and puts it into practice. He has studied his work, disciplined his mental forces and brought them to bear on the subject as one of importance. He is one that sticks to the motto, that anything that is worth doing, is worth doing well. But he has not learned this lesson all in a day, he has probably been educated up to this practice by degrees. However, there are many who can learn the habits of neatness more easily than others, yet it is necessary to the farmer to so direct his labor that he may become master of his trade.

We hope that our farmer will labor to correct this habit of the lax operations of our farmers. We are aware that it will need much labor in the way of talking and writing upon the subject, for generations have plodded on in this direction until the habit has become chronic and deep seated, consequently will be hard to uproot. Now let us strive to change this. Let an air of neatness, order and comfort give tone to the purposes, and aims of the farmer; his yards and fields surely give an indication of the pleasures of his employmet, if kept in a neat and orderly manner. His tools will be kept in order, and housed; his buildings and fences will look trim. The weeds will be kept down, the bushes will cease to grow up in the fence corners; the unsightly rubbish will be disposed of, and order will soon take the place of chaos, in all of the farmer's surroundings.

Plumbers.

When Potts began his married life, the watchword engraved on his memory was, "Beware of the plumber." The awful destinies of numbers of friends, who had foolishly been inveigled into poverty and distress by this fiend, loomed up before his eyes, continually reminding him of his motto, until he grew to consider himself a public benefactor in endeavoring to suppress this inhuman monster.

But in an evil hour, during the family's absence in the country, the wash boiler began to leak and the plumber glided in through the basement door. From that time the house seemed bewitched.

Two days afterward the hot water pipe blew his range to atoms, and the servant to glory, the boiler began to leak at every conceivable point; and, after the second story basin had been overflowed two days in succession, the parlor ceiling reminded one of a colander, with ancient frescoing between the holes. These repairs had scarcely been completed when the tank on the roof began to fill and resisted all Potts' efforts to turn off the water, and six hours' steady running very materially increased the damage. The plumber was then engaged regularly for three days in the week, and the adjoining house hired to be used for the storage of lead pipe, tools, etc., which were bought by the cargo. During the first week of the plumber's engagement, every faucet in both houses began leaking badly, and all the basins were stopped up twice a day, and the third week Potts was compelled to put wire screens in all the windows of his bed rooms to prevent the occupants floating out during the night.

In the midst of these entertainments the plumber reminded him that lead was rising owing to so much being used for counterfeit money purposes. And three months after the plumber's first appearance he owned and resided in the house, while Potts lived in the garret and worked as helper to him, half his wages each week being forfeited to pay off the balance of the bill.

The Clothing of Men and Women.

The funny people of the newspapers are making merry over some returns of the census which show that there are in the United States 6,000 establishments for the manufacture of men's clothing, the annual product being valued at $200,000,000, and there are only 600 manufacturers of women's clothing, the products of those works being valued at only $30,000,000 annually. This is but another example of the delusive manner in which the census statistics are being put before the public. It is not surprising that newspaper writers are making fun of them. The explanations that should go with the census figures are these:

First, that a large proportion of the women of the United States make their own garments, and, therefore, have no need for "establishments," to make them.

Second, another large proportion have their garments made by needlewomen and dressmakers in a small way, and these do not count as "establishments."

Old Bones.

Recently, while grading the side of the hill in front of the Presbyterian Church in Corpus Christi, Texas, there was brought to the surface what appears to be the point of an elephant's tusk, about six inches in length, and the horn of a rhinoceros, about the same length. On the latter were found several etchings, representing a Spanish lady dancing the fandango to the music of a tamborine performed by a Portuguese female, a ship at anchor, a rope entwined anchor, and a female waving a flag on which are 7 stars. Further excavations near the same spot brought up the skull, several ribs and a portion of the spine of a man, evidently of gigantic mold.

The discovery of these relics of by gone ages set speculation afloat as to how they came to be in the place where they were unearthed. After diligent pumping of old settlers, and minute research into the history of the dark ages of southwestern Texas we have built up the following as probably the most lucid explanation of the strange find.

In January, 1685, La Salle, the French discoverer, with a fleet of three vessels, having on board a colony intended for the mouth of the Mississippi river, driven from his course, landed at Padre Island. Becoming satisfied that they had been driven far west of their destination, they re-embarked and turned the prows of their vessels eastward. Several families destined for the new colony, heartily sick of their sea experience, asked to be left here, were granted permission, and put ashore with provisions and farming implements.

For nearly 200 years this little colony struggled to maintain its foothold at the upper end of Padre Island. Indians, Mexicans, and want kept their number at a low figure. In December, 1820, a terrible gale visited the remnant of the little colony, during which a vessel was washed ashore on the island. It proved to be a felucca belonging to the squadron of Jean Lafitte. The colonists secured three men from the wreck, who proved to be, in character, well fitted for the services of the renowned pirate. Their names were Pierre Largoeso, Paul Baptiste and Joseph Arnoux; nicknamed Heccules on account of his immense stature and prodigious strength. From the timbers of the wrecked felucca they constructed a small vessel and were for years after the disappearance of Lafitte engaged in depredating on the commerce of the gulf, leading many to believe that Lafitte was still alive and at his old trade. So thoroughly acquainted were they with the shoals, channels and islands of this part of the gulf that it was impossible to capture them. As a further precautionary measure, they—in 1840—removed their headquarters to a point now designated as McGloin's bluff, and in those turbulent days their retreat was as safe as human foresight could have selected. During their hours of leisure they amused themselves etching familiar scenes on gold and silver plates, ivory, &c., captured in their many depredations on the commerce of the gulf.

Early in 1846 this portion of the gulf was visited by a cyclone and tidal wave such as no man had ever before witnessed or will witness unless our March tornado should prove true. When the water had risen so nigh as to menace their safety the party tore down their house, constructed from it a raft, and placing women and children in a boat the men took to the raft on which was loaded their valuables, and were rapidly driven to the Corpus Christi bluff. The boat upset before reaching the land, and all on board were drowned. The raft struck the hill near the present residence of Mr. Gussett, and so fierce were the waves that in a few moments it was dashed in pieces. Two men reached the banks in safety. The balance, with the accumulated spoils of 20 years, went to the bottom. No sign of the treasure or of the unfortunate men was ever found. It was supposed that a portion of the hill had caved in and buried them, a theory that the late excavations may partially prove.

Is Friday an Unlucky Day.

Perhaps the world will never get over the idea that Friday is an unlucky day. That the crucifixion occured on a Friday is more than can be proved, for even the year of that event is by no means determined, to say nothing of the widespread opinion that there never was such an event. But admitting all that is claimed, there have been many events occurring on this unlucky day that were decidedly the reverse of unlucky. Of course, a long list might be given, but a few connected chiefly with American history will do. On Friday, August 3, 1492, Columbus sailed from Palos of his memorable voyage of discovery, and on Friday, October 12, he discovered the first land, the island which he called San Salvador. On Friday, March 5, 1496, Henry VIII. commissioned John Cabot, and this commission is the first English State paper on record concerning America. On Friday, September 7, 1565, St. Augustine, Fla., was found—the oldest town in the United States. On Friday, November 10, 1620, the *Mayflower* made land at Princetown, and on the same day the Pilgrims signed the compact which was the forerunner of our Constitution. On Friday, December 22, 1620, the Pilgrims landed at Plymouth Rock. On Friday, February 22, 1732, Washington was born. On Friday, June 16 1775, Bunker Hill was seized and fortified. On Friday, October 8, 1777, occurred the surrender at Saratoga. On Friday, September 25, 1780, Arnold's treason was discovered. On Friday, October 19, 1781, Cornwallis surrendered at Yorktown, and the war for independence ended in complete victory. Other events might be named. In the war with Mexico the battle of Palo Alto began on Friday. The northwestern boundary questions, which threatened war with England, was settled on Friday of the same year. On Friday, the Confederates captured Fort Sumter, and precipitated the war for the Union. The Port Royal forts were taken by the Union forces on Friday; the battle of Pea Ridge closed on Friday; slavery was abolished in the District of Columbia on Friday; Fort Pulaski was taken, Memphis was taken, Fredericksburg bombarded, the battle of Gettysburg was ended, Lee defeated at Five Forks, the Union flag restored to Fort Sumter, all on Fridays.

Chinese Traits.

There is a mistaken notion in the East that the Chinese are always humble and submissive, and much put upon and abused by the whites of the Pacific coast. There was a time when the hoodlums of San Francisco maltreated the Asiatic immigrants shamefully, but that time has gone by. Now the Chinaman appears to be as secure in his rights of person and property as anybody. Instead of being deferential and timid he is often pushing and insolent. He does not give way in the street. He hustles you as rudely as an English navvy. A body of Chinese laborers marching down a narrow street will crowd ladies into the gutter. The Chinese merchants, doctors, and others belonging to the better classes, are as polite as Frenchmen, but the masses of the Chinese population on the Pacific coasts are rude and brutal. The chief thing in their favor is their habit of personal cleanliness. The railroad laborers, who are the poorest and most ignorant class, wash themselves from head to foot at the end of each day's work. All classes are frequent customers of the barber, who gives minute attention to their heads, faces, ears and necks.

Among the common laborers there is little sympathy for sick and injured comrades. If a man is likely to become a burden, the other members of his gang want to get rid of him as soon as possible. It is commonly believed by the white bosses on the railways that the Chinese doctors put sick men out of the way by poison when they think they cannot be speedily cured. A case was told me in Oregon of a Coolie railway laborer who had an arm broken. It was set by the company's doctor, and was doing well, but the man's comrades insisted on bringing a Chinese doctor to attend him. The doctor came from a distant camp and gave the patient a dose. In an hour the poor fellow was dead. In such cases there is no investigation; nobody cares that there is one Chinaman less. The death of a cart-horse is of much more consequence.

Hunting in Companies.

Squirrel hunts continue to be one of the annual customs of Vermont according to the good old practice of dividing the local Nimrods into two parties, each side electing a captain and each endeavoring to outstrip the other in the "count" of game killed, the defeated side furnishing a supper to the visitors. There were several of these hunts during the past season, one of them being conducted by the students of Middlebury College; but the scores in these days are very small compared with what they used to be in the good old times. A curious memorandum, or game record, belonging to one James Warden, of Peacham, a mighty hunter, has just been discovered, and extracts from it have been printed in some of the State papers. In the days of James Warden—1832 and thereabouts—the annual squirrel hunt used to be the great event of the season. The hunting parties often consisted of Nimrods of all ages, from the grey-haired grandsire, with his long-barreled, flint-lock Queen Anne arm, to the youth of ten or twelve, with a musket sawed off at breech and muzzle to accommodate the arm to his slender strength. It was no small matter to count the heads and tails of the slain in those days, so numerous were they, and the judges, too, had to be men of a good deal of keenness, for the rival hunters would do their best to cheat, often presenting chickens' heads for partridges' and squirrels' tails that were by no means fresh for the occasion. According to an old memorandum, James Warden, in the year 1832, killed 4,649 animals and 3,176 birds. Of the former,, 2,850 were squirrels, and of the birds, 1,000 were owls.

An old Church in Arizona.

The most interesting of all sights is the grand old mission church of San Xavier, nine miles from Tucson, on the Papago reservation. This mission was founded in 1654, when the Papago (or Pima) Indians were supposed to have accepted the Christian religion. The church of San Xavier was begun about the year 1700 and finished in 1798, excepting one of the towers, which is yet unfinished. The style of architecture is Moorish. The lines are wonderfully perfect. It is in the form of a cross, 70 by 115 feet, and has a well-formed dome. A balustrade surmounts all the walls. The front is covered with scroll-work, intricate, interesting and partly decayed. Over the front is a life-size bust of St. Xavier. The interior is literally covered with frescoes. The altar is adorned with gilded scroll work. The statues are as numerous as the paintings. The tiling on the floor is much defaced, very little being left. That of the roof is nearly all as perfect as when laid. Its manufacture is one of the lost arts. There is a chime of four good-sized bells in the tower, that have a soft, sweet sound. Ascending to the roof, you walk up long narrow stairs in solid walls. But one can go at a time. The same is true in going to the gallery of the church. It is marvelous that so long ago, and in such a place, such architecture, ornaments, paintings and sculpture were so well executed.

Peterborough Cathedral.

The recent failure of the central tower of the Peterborough Cathedral, England, has brought out a series of reminiscences. It is said that in 1107 Bishop Walkelyn's huge tower at Winchester fell, in horror at having the foul corpse of the detested Rufus buried beneath it; and how, two centuries later, that of Ely came crashing down as the startled monks were going up to their dormitory on the eve of St. Erminilda; how in 1235 the preacher's denunciation of the cruel persecutions of himself and his brother canons by Bishop Grosteste was credited with the ruin of the predecessor of the exquisite "Broad Tower" which crowns that "sovereign hill" of Lincoln, how the "New Tower" fell at Worcester in 1175, and the central tower at Evesham about 1213, and the two upper stories of the tower of St. Rhadegund, now Jesus Chapel, Cambridge, fell and crushed the choir in 1279; and how the central tower of Selby came down in 1690, and in 1786 the west tower of Hereford was quietly allowed by the Chapter to tumble down, and was never rebuilt at all; and how, just two and twenty years ago, Feb. 21, 1861, in spite of all remedial measures, the tower and spire of Chichester in a few seconds became a heap of ruins.

The Republican.

SATURDAY, April 21, 1883.

The Supreme Court has decided the Revenue law, passed by the last legislature, unconstitutional, by reason of the omission, in enrolling the bill, of a material part of one of the sections; and thus by the negligence or oversight of a clerk, the bill that gave the legislature most trouble and concern has been defeated and things now stand as if no revenue law had been enacted. The consequence is there will be no reduction of taxation for two years, as the legislature wished. The tax on pedlars and other changes made by the new law, the increase of liquor license, &c., all go by the board and things stand as they were before the legislature met. There will be some change made in the mode of assessing and collecting the taxes by reason of another bill passed at the same time, but, as we have said, the tax rate remains the same. The legislature cannot be held responsible for this mishap. It passed the law and did all it could to favor the people by a reduction. The responsibility for the failure of the law rests elsewhere. There was some talk of calling the legislature together in extra session to pass a new bill, but that will not be done we believe.

We copy the following section of an Act to reduce internal revenue taxation &c., passed at the last session of Congress, for the benefit of our farmers. It will be see that they can, after the 1st day of May, furnish tobacco to tenants, as other rations, *charging them for the* same, provided they do not sell more than one hundred pounds during the year:

SEC. 3 That hereafter the special tax of a dealer in manufactured tobacco shall not be required from any farmer, planter, or lumberman who furnishes such tobacco only as rations or supplies to his laborers or employees in the same manner as other supplies are furnished by him to them: Provided, That the aggregate of the supplies of tobacco so by him furnished shall not exceed in quantity one hundred pounds in any one year; that is, from the first day of May in any year until the thirtieth day of April in the next year: And provided further, That such farmer planter, or lumberman shall not be, at the time he is furnishing such supplies, engaged in the general business of selling dry goods, groceries, or other other similar supplies in the manner of a merchant or storekeeper to others than his own employees or laborers.

THE PRIVETT ADJUSTABLE HARROW.

Mr. J. D. Privett, the patentee of the above named agricultural implement, gave an exhibition of its practical working at Jacksonville Wednesday evening. He selected the worst piece of ground in reach of the town for the experiment. Several of our people went out to witness the test, and it was the unanimous opinion of all that it was the best thing of the kind now on the market. It can be thrown into seven different combinations, is self sharpening, can be run at any angle or slope that may be desired so as to pulverize the soil thoroughly or cultivate deep or shallow. The chain connection enables the harrow to adjust itself to the soil, no matter how uneven, and it is the opinion of some of the very best farmers in this section of the State that it is the best harrow for the cultivation of cotton or small grain that has ever been invented. It cleans itself of grass weeds or stalks perfectly and never clogs.

Prof. J. T. Murphree, President of Howard College, Marion, Ala., says: "I have no hesitation in saying that it is the best implement of its kind that I have ever seen."

Mr. W. T. Webb, one of the best and most scientific farmers in Talladega county, says: "I have been using, at various times, the best harrows that I could find, but I like the Privett Adjustable Harrow better than any I have ever used." He bought one, although he had two harrows of different make, and after trying it ten days, bought two more.

Dr. J. H. Johnson, of Talladega, after pronouncing it the best harrow for preparation of land and cultivation he has ever seen, says: "Its cheapness and simplicity must recommend it to farmers generally."

Dr. Wm. Taylor, of Talladega county says: "I have no hesitation in declaring it to be the best harrow for general farm use that has ever come under my observation. I therefore most earnestly commend it to all farmers in need of a first class implement."

Mr. J. W. McMillan, one of the largest and most successful planters in Talladega county, after reciting the various points of excellence in the harrow, pronounces it the very best harrow he has ever used; and Mr. McEldery, another large planter of the same county, after witnessing its work, joins in the general commendation of it.

After use it can be rolled up into a very compact bundle, which makes it easily transporable. It is destined to take rank above every other harrow so far invented. Parties wishing to know more of this excellent implement, should address Mr. J. D. Privett, Oxford, Ala

Chalmers Loses His Case.

JACKSON, MISS, April 16.—The Supreme Court to-day in the case of Chalmers vs. Myers, Secretary of State, reversed the decision of Judge Wharton of the Circuit Court, and decree entered. The Judge dismissed Chalmers' petition for a mandamus. The opinion was delivered by Judge Campbell, and is very elaborate. Its conclusion is that the Secretary of State having declared Manning elected, and the Governor having issued him a certificate of election, the case is put beyond the jurisdiction of the courts, and in such shape that Congress alone can now interfere.

Administer Shriner's Indian Vermifuge according to the directions In the morning is the best time to take it.

The Tucker Tanning Process.

W. H. Cooper, Esq., H. J. Dean, his agent, and Mr. P. P. Tillery, who has purchased several county rights, left Wednesday for Virginia to dispose of the Tucker Patent process for Tanning. We have heretofore had occasion to mention this excellent invention and its many points of superiority over any tanning process in use, but a good thing cannot be too often mentioned or favorably noticed.

Mr. Tucker came here with his patent and for five or six weeks, at Germania tannery, an extensive tanning establishment near here, submitted his process to the severest tests that skilled tanners and judges of leather could submit it to, and the result was that Mr. G. C. Morgan, President of the Germania Tanning Company, bought the patent for a greater portion of the United States, at a very large consideration, and will in due time travel in the interest of the patent. Mr. Cooper at the same time bought a considerable territory, including the two Virginias. At the State Fair last Winter, Messrs. Morgan and Tucker had leather tanned by this process on exhibition. Its superiority was visible to the most careless eye at once, and, after thorough test it easily took the premium over all competition, Mr. Tucker carrying off the silver medal. The leather thus exhibited was tanned in barrels within three or four weeks time. The rapidity of the process specially recommends it, as the hide has no time to rot under it, as under the old process. It also leaves the leather more pliable and much stronger than that tanned by the old process. Sheep skin tanned by this process becomes as strong as buckskin. Leather can be tanned by this process at less than half the cost of tanning by the old process. It tans in 20 days on an average. By this process any farmer can do his own tanning. But we have not space to mention all the advantages of this excellent invention. As we have heretofore said, it is destined to revolutionize the whole tanning business and make leather cheaper in the markets of this country. Testimonials of the very highest character have been given the owners of this patent from practical tanners in every part of the country.

The gentlemen mentioned in the first lines of this article are among the most worthy citizens of our county and stand high in the community. They are moreover men of means who have taken hold of this thing in good faith and who could not afford to touch a humbug with a ten foot pole. Their representations may be implicitly relied on. We most heartily commend them to the people among whom they will travel.

Wallace Woodward in Alabama Christian Advocate.

"Home Sweet Home."

MR. EDITOR:—Doubtless many of your readers are familiar with the sad history of that unfortunate child of genius whose remains were recently brought from their resting place in a foreign land and laid away upon the soil of his own native America, John Howard Payne. How many millions of hearts have melted under the sublime pathos of "Home Sweet Home." The sentiment so exquisitly beautiful, yet so inexpressibly sad—so thrilling, yet so gentle and tender—has touched a responsive chord in the great popular heart of every nation of earth, which admires the good, the true and the beautiful. It has soothed the bedside of the dying, and as the spirit wandered out upon the "night's Plutonian shore," the eye of faith caught the first gleams of the eternal dawn from this heavenly melody. It has whispered its soft refrain to the heart of the warworn soldier as he paced his beaten track upon the lonely midnight watch, while visions bright and memories tender carry him far from the battlefield's dreadful array to the wood-embowered cottage on the mountain, where the laughing blue eyes of his baby girl and the happy smiles of his loving, trusting wife, make a palace of "Home, Sweet Home."

"A charm from the sky seems to hallow us there,
Which seek through the world is ne'er met elsewhere.

There is no poem in the world so universal in its application. During the late war the Confederate and Federal armies met upon the opposite sides of the Potomac. It was on the eve of one of those dreadful conflicts which convulsed a continent and has since rendered the name of Virginia immortal, as the arena upon which the destiny of the young republic of the South was decided forever. The shadows of twilight were deepening. The broad bosom of the river reflected the first beams of the moon just rising in unclouded beauty to its place in the heavens The silence which brooded over the embattled hosts was unbroken save by the plaintive cry of the whip-poor-will, or the gentle murmur of the river as it rolled on its way to the sea. Suddenly the bands of the Federal army arose in swelling music, and the notes of their national anthem, "Hail Columbia," floated out grandly upon the gentle summer night wind. As the last note died away in the distance, the mighty acclamation of a hundred thousand voices, like the roar of a tempest, rolled along the hills and valleys of Virginia. It was a defiant and exultant shout. It ceased, and all was quiet Then a hundred bands from the Confederate army, upon the other side of the Potomac, struck up that immortal song which even to-day touches every Southern heart with fire and fills every eye with the flashing light of heroism, "Dixie." As the last strain melted away, the forest resounded with the prolonged echoes of that terrific rebel yell which had risen above the cloud and smoke of a hundred fields of carnage, striking terror to the hearts of the enemy, as the men of Dixie rushed through the fiery crest of battle to blood bought victory. For a time all was hushed, when as if by some mysterious inspiration, the bands of both armies simultaneously struck up that beautiful song, "Home Sweet Home,' The shock of battle, the deadly charge, the rush and roar of conflicts were forgotton, and hearts which but an hour ago were fired with national hatred and sectional rancor, were softened as sweet and tender memories swept over them. It mattered not then the coming of the morrow. Far away upon the rock-bound coast of Maine, or down by the bright waters of the gulf in sunny Alabama, the hearts of these stern warriors wandered, until the sweet refrain mingled its last lingering melody with the murmuring music of the softly flowing river. Then there arose from the armies on both sides of the Potomac a combined shout, so wild and thrilling that the very heavens rang with the echo. Ah that moment was sublime. The magnetic wand of the sleeping minstrel, lying in a tomb unhonored and unsung, upon the inhospitable shores of a foreign clime, had stilled the tumultous passions of war in the hearts of those stern and implacable foes, and filled them with the tender emotions of love. Yet that incomparable song, which arouses all the sympathies of human nature, brings into relief all the higher sensibilities, opens the very flood gates of memory, filling the heart with an immeasurable depth of tenderness and love, was written by one who never had a "Home Sweet Home." Standing one night before the magnificent mansion of a wealthy English lord, while the bright chandeliers were flooding the spacious parlors with light, and beautiful forms moved graceful accompaniment to ravishing strains of music, the friendless outcast, alone, in a foreign land, suffering the keenest pangs of destitution and poverty, wrote upon a scrap of paper that song which won the sympathy of a world, and united the glorious but unhappy young American in ties of brotherhood to the great, throbbing, suffering heart of all mankind.

Capturing The James Gang.

CHATTANOOGA, Apr 14—A special received here to-night from Jonesboro, Tenn., states that the man captured at Midway proves to be Frank Hudson, a member of the James gang. He had shot his mistress in the face, and she called on Detective Rozeas and gave the whole party away. The balance of the gang are within fifty miles of Jonesboro, in the mountains of Virginia. A man at Greenville recognized Hudson as being the same man he saw in jail at New Albany, Ind., charged with the express train robbery, and who afterwards escaped. The detectives think he was in East Tenn., planing another raid. The officers from Maryland will be at Jonesboro to-night to take him to Hagerstown.

A Huge Counting Room.

The Chattanooga Times Printing company have consolidated the counting rooms of all its publications on the ground floor of the Times building. The following are the publications: The Daily Times, Weekly Times, American Baptist Reflector, the Tradesman, Rural Record. There are fifteen book keepers and clerks in the office. It is one of the largest counting rooms in that state.

What Women Should Use.

Dyspepsia, weak back, despondency and other troubles caused me fearful suffering, but Parker's Ginger Tonic makes me feel like a new being. A great remedy. Every woman scould use it. Mrs. Garitz, Pittsburg.

FORT WORTH, TEXAS, April 17.—Telegraphic enquiries have been made during the past 24 hours about the occurrence sent by special report that a large meteor fell near Williams' ranch, Brown county, doing great damage. Careful investigation shows that the story was utterly baseless.

How to Avoid Drunkenness

Forbid intoxicating nostrums and use Parker's Ginger Tonic in your family. This delicious remedy never intoxicates, is a true blood and brain food, and aiding all the vital functions never fails to invigorate.

NOTICE NO. 2324.

LAND OFFICE, MONTGOMERY, ALABAMA, April 16, 1883.

Notice is hereby given that the following-named settler has filed notice of his intention to make final proof in the support of his claim, and that said proof will be made before Clerk Circuit Court at Jacksonville, Alabama, on May 22nd, 1883, viz: William L. Johnson, Hd 6666, for the N W ¼ of N E ¼ and N E ¼ of N W ¼ of Sec. 36, T 13 south, R 7 east

He names the following witnesses to prove his continuous residence upon, and cultivation of said land, viz: David Crim, William C Cross, Jackson M. Woodley and John D. McCormick, all of Jacksonville, Ala.

THOMAS J. SCOTT, Register.
april21—5t

IF YOUR

WATCH

Has been ruined by incompetent workmen, or needs repairing, send it by express to the

J. P. STEVENS

Watch Factory,

where only skilled workmen and most improved machinery is employed. We make NEW any part that has been damaged or worn. Prices for repairs will be given you BEFORE the work is commenced. All work guaranteed. Put your name and address in the package with the watch. ☞send for illustrated Catalogue and Prices.

J. P. Stevens Watch Co.

Manufacturers of stem-winding watches. *Factory and Office 34 Whitehall St.,*
april21—1y ATLANTA, GA.

Tax Sales.

Notice is hereby given that the following lands and lots were decreed by the Probate Court of Calhoun county, Ala., on the 9th day of April, 1883, it being the 2nd Monday and a regular term of said Court, to be sold for the taxes and costs due thereon for the year 1882; and said lots and lands will be sold on the 1st Monday, 7th day of May 1883, before the court house door in the town of Jacksonville, Ala., and from day to day until all of said lands and lots are disposed of.

E L Woodward, deceased, estate, Beat 1—H. L. Stevenson Administrator—N W ¼, less 80 acres, sec. 14, T 14, R 8; part of E ½ of S W ¼ and E ½ of S E ¼, sec 9, T 14 R 8; S W ¼ "Cleveland place," and lots No. 32, 10, 18 and 19, 121 and 122, less 7 acres sold off—in Jacksonville, Ala.—268 acres more or less.

Tax 1881 and 1882,	$71.82 5
Demands for '81—'82	1.00
Levy,	1.00
Probate Judge notice,	.20
T. C. serving notice,	.25
Decree,	.50
Sale,	1 00
Advertising,	4.00

Owner unknown—Pre. No 5—W ½ of S E ¼ of S W ¼, Sec. 1, T 15, R 6—20 acres—Tax of 1881, .52 5

T. C. levy,	1.00
Notice,	.20
Advertising for trial,	3.33
Sale,	1.00
Advertising sale,	4.00

D. Z. GOODLETT,
apr21-3t T. C. Calhoun Co.

Portable Electric Lighter.

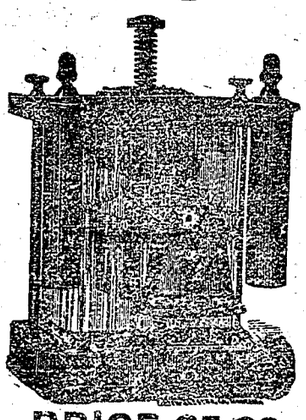

PRICE $5.00

A scientific and economical aparatus for lighting for Home, Business, Office, Mining and Manufacturing purposes. COMPLETE IN ITSELF. The Electric current being produced by chemical action. This aparatus by our adjustments, for which we make extra charges, can be adapted to use as a Burglar Alarm, Medical Battery, Call Bell, or for Automatic Electric Gas Lighting. Our burglar alarm is so constructed that the intruder is immediately confronted with a light and a bell alarm at the same instant. Reliable agents wanted all over the country. Enclose stamp for circular. Portable ELECTRIC LIGHT CO., 22 Water Street Boston. Chartered under the laws of Massachusetts, December, 1882.

"A Portable Electric Lighter for $5 is being extensively sold by the Portable Electric Light Co., of 22 Water Street, Boston. It is an economical and safe apparatus for lighting for home and business purposes," Scientific American, New York, December 16, 1882. april21—6m

THE OLD BOOK STORE,
NO. 8 WALL STREET,
(Kimble House Block.)

The Only Book Store in Atlanta!
The Largest in the South!
The Cheapest in the World!

Old Books, Sesides, Magazines, Entire Libraries or Single Volumns bought and sold

School Books a Specialty.
CATALOGUES FREE,
CONFEDERATE MONEY BOUGHT
W. B. BURKE, *Prop'r.*
apr7—83—1y

1865 ESTABLISHED 1865

M. MENKO & BRO.

RETAIL CLOTHIERS,

HATS,

Gents Furnishing Goods, &c.

ATLANTA, GA.

Representing the above named firm of Atland, locally in this county, I am prepared to take orders for and deliver to entire satisfaction, anything in the way of wearing apparel for Men, Youths and Children.

I will take measures, where required, and guaranted fit and satisfaction. Will order samples of any kind of goods upon request to do so, free of charge. Our prices are as low as the lowest. Any orders addressed me at this point will receive my prompt attention. Respectfully,

JULES MENKO,
apr7—tf Germania, Ala,

Bark Wanted at Germania.

500 Cord

MOUNTAIN OAK
AND BLACK OAK BARKS

Wanted, for which the highest market price will be paid.

GERMANIA TANNING CO,
apr7—tf Ala.

E. H. COLCLOUGH. C. TERHUNE.

E. H. COLCLOUGH & CO.

— DEALERS IN —

Dry Goods, Clothing

BOOTS, SHOES,

Carpets and Window Shades.

57 Broad St, Rome, Ga.
april7—83—1y

NOTICE NO. 2276.

LAND OFFICE, MONTGOMERY, ALA., March 21, 1883.

Notice is hereby given that the following named settler has filed notice of his intention to make final proof in support of his claim, and that said proof will be made before the Judge Probate Court at Jacksonville, Ala., May 7th, 1883, viz: Hiram L. Campbell, Hd 7860, for the N E ¼ of N E ¼, N W ¼ of S E ¼, Section 8, T 16, R 6 east.

He names the following witnesses to prove his continuous residence upon and cultivation of said land, viz: Zemri Henderson, Miles H. Harrison, John N. Phillips and Joseph Jarvis, all of Bruner, Ala.

THOMAS J. SCOTT Register
march24—5t

SIBLEY'S SEEDS

OF ALL PLANTS, FOR ALL CROPS, FOR ALL CLIMATES.

We are the largest farmers, largest seed growers and largest seed dealers anywhere; hence have greatest facilities for producing Best Seeds *All our Seeds are tested*, and only the best sent out. Our *Annual Catalogue and Price List* brings THE GREATEST SEED STORE IN THE WORLD TO YOUR OWN DOOR. It includes all the desirable new and standard varieties of Flower, Vegetable, Field and Tree Seeds, and Plants. Sent FREE to any address.

HIRAM SIBLEY & CO. Seedsmen
Rochester, N. Y. and Chicago, Ill.

Special Notice.

Whereas, at an election held on the 28th day of Feby. 1883, in the county of Calhoun, prohibition carried, and whereas, on and after the 1st day of May next it will be unlawful to sell spirituous, vinous or malt liquors in said county, and consequently impossible to procure GOOD WHISKIES at FAIR prices; now therefore

BE IT RESOLVED, That every sensible, provident man who wishes to keep on hand for domestic and medicinal purposes a GOOD PURE articles of A, No. 1 whiskey will go at once to

JOHN RAMAGANANO'S
JACKSONOILLE, ALA,

and obtain a supply of first class liquors, pure and cheap. I must sell my stock of LINCOLN COUNTY THREE YEAR OLD

Apple and Peach Brandies,
Gin, Rum and Wines

of the finest and most popular brands. "Prepare for war in time of peace."
march17—6t.

WOMEN'S MEDICAL INSTITUTE

LADIES' REGULATING TONIC

THE GREAT FEMALE REMEDY.

THE FAVORITE PRESCRIPTION OF THE

WOMEN'S MEDICAL INSTITUTE,

NUNDA, N. Y., U. S. A.

(FORMERLY BUFFALO, N. Y.)

For Prolapsus Uteri or Falling of the Womb, *Inflammation and Ulceration of the Womb* and all displacements, Leucorrhœa or Whites, Irregular or Painful Menstruation, Flooding, Sick and Nervous Headache, Indigestion, Dyspepsia, Heartburn, Weakness in Back and Stomach, Scrofula, Pains in Side, Dizziness, Kidney Complaint, Barrenness, Nervous Prostration, Depression of Spirits. For Change of Life, or the General Debility of Women,

"LADIES' REGULATING TONIC"

has no equal in the world. If you have tried other remedies without success, do not be discouraged, but give "LADIES' REGULATING TONIC" a *single trial*. It *never fails* to give *quick* and *permanent relief*.

If you are troubled with *any* weakness or complaint common to our sex, lay aside the doctor's prescription for once, and try "LADIES' REGULATING TONIC," which we guarantee will positively CURE you.

$500 will be given for any case of Female Weakness or Inability which "LADIES' REGULATING TONIC" will not cure. This is a *bona fide* offer, made by responsible ladies, who know *from experience* what "LADIES' REGULATING TONIC" can do.

The great success that this remedy has met with has induced several unscrupulous parties to endeavor to imitate its name and style of wrapper. Care should therefore be taken to see that the word "REGULATING" is on wrapper in *red ink*, and that our name (Women's Medical Institute, Nunda, N. Y.) is on bottom of same.

We will give $500 for information and conviction of any one manufacturing, selling, buying, or in any way handling any preparation with any of the words, "Ladies'," "Regulating," or "Tonic," with intention of defrauding and deceiving the public into the believe that it is our preparation.

Sold by Druggists. Price, $1 00 per Bottle, or 6 Bottles for $5.00.

If your druggist cannot furnish or declines to order it of his wholesale house for you, it will be sent direct from our INSTITUTE upon receipt of price. Do not let him induce you to accept any other patent stuff he has had on his shelves for a long time, or any of the unreliable imitations which he makes a larger profit on than our genuine Female Remedy. There is scarcely *a town in the United States* where we cannot refer to some lady who has been restored to health by using our remedy. If it does not *cure you, we will refund the money.*

We stake our reputation as wives and mothers, and that of our Medical Institution, on this special prescription for women.

Leucorrhœa Wash. An Injection which is a positive cure for all Discharges, Stinging, Smarting and Painful Sensations of the Urinary Passages, in from two to five days. Sold by druggists. Price, 50 cents, or sent by mail, postpaid, for 50 cents in 3-cent stamps.

Ladies' Regulating Tonic Plaster. A great improvement over all other porous plasters. Especially adapted to the female system. Sold by druggists. Price, 25 cents, or sent by mail, postpaid, for 25 cents in 3-cent stamps.

The WOMEN'S MEDICAL INSTITUTE is an association of *Lady Physicians*, who have successfully treated the diseases common to their sex, for years. Treatment given to ladies suffering from any disease, either by mail or at the institution. Wives, Mothers and Daughters can obtain advice concerning their health and diseases by mail, *free*, by sending symptoms and description of disease.

If we can be of any service to you or any of your friends who are suffering from disease, we trust you will write us. *It will cost nothing*, and our advice may cure you. Enclose two stamps for our pamphlet to women. Please mention this paper. Faithfully yours,

WOMEN'S MEDICAL INSTITUTE,
NUNDA, N. Y.
april21—1y

P. PELLEGRINI. Z. CASTLEBERRY.

Pellegrini & Castleberry,

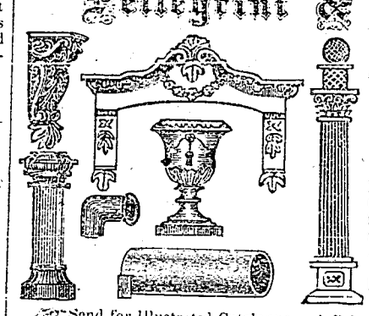

SOUTHERN

TERRA COTTA

—AND—

ARTIFICIAL STONE WORKS,

ATLANTA, GA.

Manufacturers of Capitals, Window Caps, Chimney Tops, Flower Pots, Vases, Vitrified Stone, Sewer Pipe, Ornamental Plaster Center Pieces. Etc. Also, Manufacture Artificial Stone for Building Purposes.

We make the best Fire Cotta Sewer Pipe made in the South.

☞FIRE BRICK A SPECIALTY.

☞Send for Illustrated Catalogue and Price List. Works No. 178 Chapel Street.
april7—83—1y

SOMETHING FOR ALL

Bargains at

HAMMOND'S SONS

IN ALL KINDS OF

Fancy & Staple Spring Goods!

Also a Large Lot of Summer Shoes for Men, Women and Children

CLOTHING A SPECIALTY.

A NICE LINE OF GROCERIES AND CONFECTIONS.

Call and see us.

april7—tf J. D. HAMMOND'S SONS.

Sheriff Sale for May.

Will be sold on the 1st Monday in May, 1883, it being the 7th day of the month, before the court house door, in the town of Jacksonville, Alabama, within the legal hours of sale, to the highest and best bidder, the following real estate, levied on to satisfy one fi fa in favor of Rowan, Dean & Co. vs. W. J. Scott and Geneva Scott, issued from the Circuit Court of Calhoun county, Ala., consisting of the following lands to wit: W ½ of N W ¼ of Sec. 30, T 13, R 9, less 20 acres; part of the E ½ of W ½ of S W ¼, Sec. 19, T 13, R 9; 30 acres of W ½ of S W ¼, Sec. 19, T 13, R 9; S E ¼ of S E ¼ of Sec. 13, T 13, R 9; in all 170 acres. Levy made this March 24, 1883.

J. B. FARMER, Shff.
march31—6t

Sheriff Sale for May.

Will be sold on the 1st Monday in May, 1883, it being the 7th day of the month, before the court house door, in the town of Jacksonville, Alabama, within the legal hours of sale, to the highest and best bidder, the following real estate, levied on to satisfy one fi fa in favor of Rowan, Dean & Co. vs. W. J. Scott and Geneva Scott, issued from the Circuit Court of Calhoun county, Ala., consisting of the following lands to wit: W ½ of N W ¼ of sec. 30, T 13, R 9, less 20 acres; part of the E ½ of W ½ of S ¼, Sec. 19, T 13, R 9; 30 acres of W ½ of S W ¼, of Sec. 19, T 13, R 9; S E ¼ of S E ¼ of Sec. 13, T 13, R 9; in all 170 acres. Levy made this March 24, 1883.

J. B. FARMER, Shff.
march31-6t.

For Sale.

The Ed J. Dean farm at Alexandria, Alabama, containing 440 acres. A desirable residence and a good well of water, with orchard of extra fine fruit. Apply to H. J. DEAN,
Sept. 9tf. Alexandria, Ala.

TAX ASSESSOR'S LAST ROUND.

Notice is hereby given that the undersigned Tax Assessor for Calhoun county, Alabama, will attend at the following times and places for the purpose of assessing the State and County Taxes for the year of 1883.

Jacksonville, Beat 1, Tuesday May 1.
Rabbit Town, beat 10, Wedn'd'y May 2.
Ladiga, beat 16, Thursday, May 3.
Cross Plains, beat 9 Friday, May 4.
Green's School House, beat 8, Saturday, May 5.
Hollingsworths Court Ground, beat 7, Monday, May 7.
Peeks Hill, beat 6. Tuesday, May 8.
Polkville, beat 5, Wednesday, May 9.
Sulphur Springs, beat 14, Thursday May 10.
Ganaways School House, beat 4, Friday, May 11.
Alexandria, beat 2, Saturday, May 12.
White Plains, beat 11, Monday, May 14.
Davisville, beat 12, Tuesday, May 15.
DeArmanville, beat 17, Wednesday, May 16.
Oxford, beat 13, Thursday, May 17.
Anniston, beat 15, Friday, May 18.
June Bug, beat 3, Saturday, May 19.

Parties will save paying deputy's fees by meeting me promptly at the above time and place with description of land, valuation of property, &c.

A. B. LEDBETTER,
Tax Assessor Calhoun County, Ala.
april14

Silversmithing.

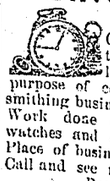

I announce to the citizens of Calhoun and adjoining counties that I have permanently located in Jacksonville, for the purpose of conducting a general Silversmithing business and solicit calls from all. Work done on the guarantee. English watches and calendar clock a speciality. Place of business in Mr. Brewton's Store. Call and see me before going elsewhere.

Repectufully,
nov25-'82—1y E S BURGNER.

CHRISTMAS

—AND—

New Year's Holliday Goods

—AT THE—

BOOK STORE

—OF—

H. A. SMITH

WHOLESALE AND RETAIL

BOOKSELLER

—AND—

MUSIC DEALER

Rome, Ga.

Has on hand a large variety of Fancy Notions and Holliday Goods purchased for cash at bottom prices and will be sold at unusually low figures. Miscellaneous Books, standard and Poetical works, Gift and Juvenile books, Family and Pocket Bibles, Prayer and Hymn books, Photograph and Autograph Albums, Writing Desks, Papeteries, Scrap books, Sterescopes and Sterescopic views, Work Boxes, Japanese goods, China and Glass Vases, Toilet sets, China Cups and Saucers with mottoes, Wax and China Dolls, Glass Balls and Christmas Tree ornaments in great variety, Harmonicas, Tin Toys, Games, A B C blocks, Gilt and Gold Paper, Gilt and Silver Perforated Board, Backgammon Boards, "Silver Plated Ware," Jewel-cases, Goblets, Mugs, Cake Baskets, Card Receivers, Napkin Rings, Butter Dishes, Spoon Holders, Syrup Pitchers, Pickle Stands, etc., Chromos, Oil Paintings, Photograph Frames, Christmas and New Year cards in great variety, Pianos, Organs and Sheet Music at reduced prices. The patronage of the public solicited. No trouble to show goods.

☞Merchants supplied at lowest jobbing rates. Respectfully,
nov25 H. A. SMITH

POUTZ'S
HORSE AND CATTLE POWDER

No Horse will die of COLIC, ROTS or LUNG FEVER, if Foutz's Powders are used in time.
Foutz's Powders will cure and prevent Hog Cholera.
Foutz's Powders will prevent GARGET IN COWS.
Foutz's Powders will increase the quantity of milk and cream twenty per cent., and make the butter firm and sweet.
Foutz's Powders will cure or prevent almost EVERY DISEASE to which Horses and Cattle are subject.
FOUTZ'S POWDERS WILL GIVE SATISFACTION.
Sold everywhere.

DAVID E. FOUTZ, Proprietor,
BALTIMORE, MD.
ma20-1y

NOTICE

To Those who Wish to Live Neat and Comfortable.

The undergigned, from long and sufficient study, also, more than twenty years experience in his profession, feels satisfied that his operations cannot be surpassed by any other Dentist in the State. Having now located in Jacksonville, he tenders his services to the people of the town and surrounding country. All diseases of the mouth; maxillary sinus and teeth treated in the most scientific manner. Natural teeth when decayed, thoroughly cleansed and filled with pure gold, or other material, will make them last through life. Childrens teeth regulated, and made to assume their natural position in the jaw. Artificial teeth inserted on plate, from a single tooth to an entire set, so as to be useful in mastication and look as natural as life. Old teeth and fangs extracted without pain. All work warranted to be as represented. Will be found in my office every Friday and Saturday. Am prepared to go any where in the country, or to any persons house and do work.

W. A. SKELTON, D. D. S.
jan13 '83—4m

POSTPONED

Administrators' Sale.

By virtue of an order of sale granted by the Probate Court of Calhoun county, State of Alabama, the undersigned Administrator of the estate of Henrietta J. Poole deceased, will sell at public outcry, on the premises, for cash, to the highest bidder, on Monday the 23rd day of April, 1883, the real estate belonging to the estate of the said Henrietta J. Poole, deceased, to wit. N E ¼ of the N W ¼ and the N W ¼ of the N E ¼ of section 3, T 13, range 7.

S. D. G. BROTHERS,
march3—4t Administrator.

Sheriff Sale for May.

By virtue of a fi. fa. to me directed, issued from the Circuit Court of Calhoun county, Ala., I will sell before the court house door in the town of Jacksonville, to the highest and best bidder, on the 1st Monday in May, 1883, it being the 7th day of the month, the following personal property levied on as the property of D. D. McCraw, one of the defendants in said fi. fa., to wit: two log carts, one dray, the undivided half interest in 15 000 feet of lumber, more or less—levy made March 30th, 1883. Also, the following land known as the S E ¼ of N E ¼, and S W ¼ of N E ¼, and N W ¼ of S E ¼, and 26 acres off the east end of the S W ¼ of S W ¼, all in section 12, T 16, R 7, and containing 145 acres, more or less, levied on as the property of Simpson Skinner another defendant in said fi. fa., C. G. Cooper & Co. vs. Alexander Conn, D. D. McCraw and Simpson Skinner: Levy made on the above land April 2, 1883

J. B. FARMER, Shff.
april7-5t

Tax Assessor's Notice.

FIRST ROUND.

Notice is hereby given that the undersigned Tax Assessor for Calhoun county, Alabama, will attend at the following times and places for the purpose of assessing the State and county tax for the year 1883.

Anniston, beat 15, Monday April 9.
Oxford, beat 13, Tuesday April 10.
Centre, beat 17, Wednesday, April 11.
Davisville, beat 12, Thursday April 12
White Plains, beat 11, Friday, April 13.
Rabbit Town, beat 10, Saturday, April 14.
Ladiga, beat 16, Monday, April 16.
Cross Plains beat 9, Tuesday, April 17.
Greens School House, beat 8, Wednesday, April 18.
Jacksonville, beat 1, Thursday April 19.
June Bug, beat 3, Friday, April 20.
Weavers Station, beat 5, Saturday, April 21.
Hollingsworths Court Ground, beat 7, Monday, April 23.
Peeks Hill, beat 6, Tuesday, April 24.
Polkville, beat 5, Wednesday, April 25
Sulphur Springs, beat 14, Thursday, April 26.
Ganaways School House, beat 4, Friday, April 27.
Alexandria, beat 2, Saturday, April 28.

Parties will please meet me promptly at the above time and places with number and description of lands, valuation of property, &c.

A. B. LEDBETTER,
Tax Assessor Calhoun Co. Ala.
march17-83-6t.

The Republican

At Jacksonville, the last of April, I will pay all teachers ready for settlement.
G. B. RUSSELL.
County Supt.

Many of our people have contracted with Mr. Klapp to have their houses painted and Jacksonville will soon look as bright as a new pin.

Enquiry for real estate is more active in Jacksonville than for years. Let us have the building association.

Mr. Copeland will open a beef market here this week. Those who have fat beeves to sell can find a purchaser in him.

Mr. Jimmie Dothard, of Cleburne county, is stopping at a place of his five miles below Jacksonville. He is making his preparations to go to Honduras. He visited that country directly after the war and liked it.

A building association in Jacksonville would do more to build up the town than anything else at present. Money invested in this way would pay more than a legal rate of interest

MARRIED, by Rev. W. R. Kirk, in Oxford, Ala., April 17, 1883, Geo. W. Ward, and Delia A. Shaw, both of Anniston, Ala.

Notice change of schedule of E. T. Va. & Ga. Railroad, By this change the schedule is much improved; there being no delay now at Selma.

Several physicians of our county attended the medical convention at Birmingham last week, among them Dr. J Y Nisbet of this place.

Parties who have beeves, mutton sheep or goats for sale can find a purchaser in Copeland, the market man here.

MARRIED—At Grace church, in Anniston, the 18th inst., by Bishop Quintard, Mr. Edward G. Roberts of Rome, Ga., and Miss Kate Quintard Noble, daughter of Samuel Noble, Esq.

Notice the advertisement of the J. P. Stevens watch factory. The construction of the Ga. Pacific brings this contry within a few hours of Atlanta and it is as easy to send a watch there to headqnarters for repairs as to any of the towns along the S. R. & D. R. R. Give them a trial and you will doubtless be more than satisfied with the result.

Dr. Francis made up among our citizens some days ago between one hundred and fifty and two hundred dollars to gravel and grade the public square The shade trees all over the square look very beautiful and when the work Dr. Francis contemplates having done is completed, we will have as pretty a square as is in the State. All who have not given to this object should not miss the opportunity.

KEARNEY, April 19—Track laying on the East and West R. R, at a point between this place and Germania, has commenced and is progressing rapidly. Your reporter interviewed a contractor and he said that they would lay about one half mile per day. Superior forces are soon to be annexed, and soon the road will be completed to the coal fields of Alabama. UPOLPHUS.

DIED, at his home near this place on Sunday last, Mr. Lawson Carpenter, an old and much respected citizen of this part of the county. He was buried at the family burial ground, near his residence, many of our people going out to pay the last tribute of respect to the memory of a good man. Truthful, scrupulously faithful to his engagements, honest and exemplary in life, he was altogether a man whose loss will be greatly felt in the community in which he has moved almost a lifetime.

Jacksonville must have more houses to accommodate the applicants for house room in the town. A gentleman from Greenville, Ala., who came here for the purpose of settling, had to move to Talladega, because he could not get house room. If no gentleman of means in town would like to take the entire risk of investment this way, let a building and loan association be organized for this purpose. When the new school goes into operation planters will doubtless want to rent property in town to get the advantages of it, and unless there is some building done, there will be no room for them. People also from a distance will likely come here to live, and, as it is, improved property will be hard to buy at any price. Let us have some neat cottages built. It will pay.

ANNISTON, Ala., April 16, 1883.
MR EDITOR: Will you be so kind as to announce in your most excellent paper that the ladies of Anniston and their friends, will give a supper for the benfit of the Methodist Church in this place, April 25th, at the Foundry building near the Depot.
Extensive preparations are being made for all who will come. Come come, come all, and you shall have something good and substantial, as well as nice. Admission in building 10cts.; Supper 40 cts; Ice Cream and other nice things will be served to all who may prefer it. Doors open at 7½ o'clock Supper served at eight. COMMITTEE.

Tuesday W. C. Reaves was brought before Judge Woods, charged by Amanda C. Willingham with assault and with using profane language &c. in the presence of females. The prosecutrix was the main witness. After hearing patiently the testimony Judge Woods discharged Mr. Reaves, stating that there was no evidence to convict him as charged. Mr. Robt. Arnold appeared for the State and Col. John H. Caldwell for the defendant. Mr. Reaves requests us to make this statement that his good name may be cleared of the imputation cast upon it by the inauguration of this prosecution.

A Relic.

Mr. H. L. Stevenson has laid upon our table an old copy of the "Sunny South," published in Jacksonville and dated Aug. 23rd 1856 and Edited by John H. Caldwell. The paper is filled with political matter, nearly all about national affairs, and Fillmore, Fremont and Buchanan come in for frequent mention. The paper vigorously supported Mr. Buchanan. In the first paragraph in the editorial column the editor regrets that sickness prevents Hon. Wm L. Yancy from filling an appointment to speak in Jacksonville. Farther down the column Sam Houston of Texas, is scored for some remarks derogatory to the Democratic party. That he lectured before the abolitionists of Boston appeared quite unpardonable in the eyes of the editor at that day and time and "Samuel" is taunted with it. From published appointments in another place, it appears that L. E. Parsons and J. L. M. Curry were opposing candidates for congress in this District. The advertising columns bring to mind many an old citizen of the town who has long since gone hence. Amid all the turmoil of politics however, the editor finds time to turn to "Our Girls" and tell of their successes in the field of letters. Miss M. E. W. mentioned below was Miss Eliza Woodward, now the wife of Gen. Wm H. Forney. Miss F. W. was Miss Fannie Woodward, now the wife of Wm White, of Dallas Texas. Miss L. G. was Miss Leonora Grant, now the wife of Rev. W. R. Kirk of Oxford: Miss F. E. A. was Miss Fannie Abernathy, now the wife of Maj. T. W. Francis of this county. But hear the editor as he sings their praises.

OUR GIRLS.

There is no village in the State, that can boast of more beautiful or more elegantly accomplished young ladies than our quiet little town. And few, indeed, we imagine, whose girls can compare "scholastic trophies" with ours.

It has been only within a few short years back that our good people have been able to send their daughters abroad to receive the "finishing touch." With what success, we leave the following record to tell: Miss M. E. W. entered the Senior class of the Tuskegee Female Institute and at the close of the term, it was the unanimous voice of the class that she was entitled to the 1st. Honor. Miss F. W. entered the Senior class of the Talladega Institute—proved to be the "bright particular star" of the class and triumphantly bore off the palm. Miss L. G. entered the Huntsville Female College, completed her course and won for herself the Honor of the French Salutatory. Miss F E. A. entered the Junior class of Hagerstown Institute (Md.) has just graduated, and returns to her friends clothed with the Valedictory Honor This Valedictory we publish on our first page, and pronounce it in sentiment and expression worthy of any graduate or any Institution.

MILWAUKEE, Apr. 12—Bishop Marty, of Dakota, now in this city, says Sitting Bull will soon join the Catholic Church. There are now 2,000 Indians in Dakota belonging to the Catholic church.

Shot His Wife for a Burglar.

MONTGOMERY, ALA. Apr. 17—Wm. Dorsey, a machinist, had been on the lookout for burglars, and had put a pistol under his head to be ready for them. During last night his wife left the room in the dark while Dorsey was asleep. As she was coming back he awoke, and hearing a noise in the room fired in that direction. The ball struck her in the breast and she died in a short while. Dorsey is overwhelmed with grief.

Capture of one of the Taylors

CHATTANOOGA, Apr. 14—News reached the city yesterday of the capture of Andy Taylor, one of the notorious Taylors who captured a train on the East Tenn. Va & Ga. railroad, last fall, murdered the sheriff and his deputy and liberated their brother. One of the brothers was killed several months ago. There is $8,000 reward for the other two. He was captured near Emporia, Kansas. Elite of the James gang was captured today at Jonesboro, by Chicago detectives.

LONDON, April 14—The Evening News reports that twenty-five persons have been arrested in Moscow on suspicion of being engaged in plotting against the life of the Czar.

An unknown negro who claimed to be from Portsmouth Va., last week, attempted an outrage upon the daughter of James Freeman, a respectable citizen of Bertie Co. N. C. The negro was caught and put in the Windsor jail. On Wednesday afternoon a party of masked men forced the doors and taking the negro out, hanged him to a tree.

The name of D. E. Chamberlain, of Athol, Mass. has been placed upon the list of frauds, by Postmaster General Gresham. Chamberlain has been engaged in an extensive advertising business with a view to defraud the public.

An English company have purchased 90,000 acres of iron lands in East Tennessee. They supply a capital of $1,000,000, and will erect furnaces at once and give employment to 300 men.

The tide of emigration to the north west is the greatest ever known. It is estimated that not less than 10,000 passengers are forwarded weekly through St. Paul to points in the northwest. The number of emigrants is so great that the Northern Pacific and Manitoba lines are seriously embarrassed by lack of sufficient rolling stock.

Fifty-Seven Thousands Dollars in Coin Dug up.

A party of five Americans and a Mexican recently rode up to the house of a farmer in Leon county and told him there was a large sum of money buried in the vicinity, and if he would conduct them to a certain old house they would give him a seventh of the treasure The house was pointed out, and after taking measurements, the party unearthed $57,000 in coin. The Mexican had seen the money buried forty year ago.—Texas Industrial Farmer,

The Moon Brothers Acquitted.

FORT PAYNE, ALA., April 14.
Editor Advertiser:—The jury in the case of the two Moon boys, charged with the murder of their aunt in Cherokee county, have returned a verdict of not guilty The boys left on the afternoon train, accompanied by their borther, who is taking them to his home in Georgia. The feeling against them is still very strong in their old neighborhood, and they are afraid to go back.

ALL who lead a closely confined life are more frequent subjects of constipation, headache and indigestion. If you will use *Bailey's Saline Aperient* it will cure you entirely. Pleasant as a glass of soda, cheaper than pills and never fails.

AFTER a severe test of twelve years, by many leading physicians and thousands of females, it has been thoroughly demonstated that *English Female Bitters* has cured and relieved more sickly females, than all other remedies combined. All monthly defects, excesses or weaknesses, affecting married or single ladies, are promptly relieved by its use.

"Tough on Chills,"
Cures 5 cases for 25 cts. in cash or stamps. Mailed by John Parham, Atlanta, Ga.

NOTICE

All persons having relatives and friends buried in the cemetery at Jacksonville are earnestly requested to meet there early on the morning of the 25th of this month to assist in putting the grounds in order.
JNO. M. CROOK Mayor.

HORSES AND MULES

For sale at our Livery Stable. Also, a lot of second hand buggies and carriages at a bargain.
MARTIN & WILKERSON.
apr14—tf

Premature grayness avoided by using Parker's Hair Balsam, distinguished for its cleanliness and perfume.

A CARD.

To all who are suffering from the errors and indiscretions of youth, nervous weakness, early decay, loss of manhood, &c. I will send a recipe that will cure you, FREE OF CHARGE. This great remedy was discovered by a missionary in South America. Send a self-addressed envelope to Rev Joseph T. Inman, Station D. New York City.

The Rev. GEORGE THAYER, of Bourbon, Ind., says: "Both myself and wife owe our lives to Shiloh's consumptive cure."

ARE YOU MADE miserable by indigestion, Constipation, Dizziness, Loss of Appetite, Yellow Skin? Shiloh's Vitalizer is a positive cure.

WHY WILL YOU cough when Shiloh's cure will give immediate relief. Price, 50 cents and $1.

SHILOH'S CATARRH REMEDY—a positive cure for Catarrh, Diptheria and Canker Mouth.

"HACKMETACK," a lasting and fragrant perfume. Price 25 and 50 cents.

SHILOH'S CURE WILL immediately relieve Croup, Whooping Cough and Bronchitis.

FOR DYSPEPSIA and Liver Complaint, you have a printed guarantee on every bottle of Shiloh's Vitalizer. It never fails to cure

A NASAL INJECTOR free with each bottle of Shiloh's Catarrh Remedy. Price 50cts.

Thomas Fahy,

—DEALER IN—

DRY GOODS,

NOTIONS, &C.

Rome, Ga.

Slaughtering Prices!

The magnitude of the Stock compels me to slaughter Goods this Spring, and I guarantee the goods cannot be bought elsewhere at the prices I quote.

MOIR SILKS, (in colors only), Worth $2 00 @	$1.00
A bargain in BLACK SILK, selling in New York @ 2.00	1'25
BLK SILKS @ 1.00—90c—80c—75c—65c.	
COLORED SATINS, worth 75c.	58c
BROCADE " " 1 00	75c
OTTOMAN " " 1 00	75c
ALBATROSS SUITINGS, 44 inches, worth 75c @	60c
NUNN'S VEILINGS, 44 inches, worth 65c @	35
NUNN'S VEILINGS, 22 inches, selling everywhere @ 30c	25

A fine line of the latest styles in Laces, Fans and Hosiery.

BALBRIGGAN CLOCKED HOSE, @ 25 & 30c.	
Lensdale Bleached Muslin,	9c
Fruit of the Loom,	9c
Standard Prints,	5c

Samples sent on application.
Orders, by mail, promptly attended to.
THOMAS FAHY,
apr7—tf 58 Broad St., Rome, Ga.

DR. J. E. CROOK,

OFFERS HIS

Professional Services

to the citizens of Alexandria Valley and surrounding country.
A full line of pure Drugs and Patent Medicines kept constantly on hand at my Drug Store in Alexandria.
apr7—82—tf.

An Absolute Fact!

THE CHEAPEST

FURNITURE HOUSE

IN NORTH GEORGIA!

An Immense Stock to Select From!

My Undertaker's Department is fully up with the times, being complete in all its details. With 35 years experience in this department, I can confidently guarantee satisfaction.
J. G. DAILEY,
april7—83—1y Rome, Ga.

LAND FOR SALE.

Thirteen and one third acres of good arable land can be bought on reasonable terms, and a clear title given, by applying to
an28—tf C. W. BREWTON.

TO RENT.

The store-room under the Republican office. For terms apply to this office.

G. C. ELLIS, Jacksonville, Ala. W. W WHITESIDE, Oxford, Ala.

ELLIS & WHITESIDE,

Attorneys at Law
—AND—
SOLICITORS IN CHANCERY,

Will practice in all the Courts of Calhoun and adjoining counties. nov11-1y

W. J. PEARCE. R. R. KELLY.

PEARCE & KELLY,

ATTORNEYS AT LAW,

OXFORD, CALHOUN CO., ALA.

Will practice in the Circuit and Chancery Courts of Calhoun, Talladega, Cleburne and Clay Counties, and in the Supreme Court.
REFERENCES.—Isbell & Co., Bankers, Talladega, Ala.; Draper, Son & Co., Bankers, Oxford, Ala., Capt. P. DeRose, Clerk Circuit Court, Hon. A. Woods, Judge of Probate, Jacksonville, Alabama.
oct4y1.

WM. J. BROCK,

ATTOREY AT LAW,

OFFICE AT
Centre, Cherokee Co., Ala.

WILL attend to cases both in the Chancery and Circuit Courts of this Judicial circuit and Chancery Division, and Supreme Court of the State. Collections promptly attended to

JOE. A. WALDEN. W. W. WOODWARD

Walden & Woodward,

ATTORNEYS AT LAW,

Jacksonville, Ala.

Will practice in all the courts of the Circuit, and the Supreme Courts of the State. Prompt attention given to the collectin of claims.

FRANK W. BOWDON, ROBT. L. ARNOLD.

BOWDON & ARNOLD,

ATTORNEYS AT LAW
—AND—
Solicitors in Chancery,
JACKSONVILLE, ALA.

Will practice in all the Courts of the Circuit, U. S. Dist. Court and Supreme Court of the State April 24, 1880

S. D. G. BROTHERS,

ATTORNEY AT LAW

Jacksonville, Ala.

Will practice in all the Courts of this Judicial Circuit, and in the Supreme and Federal Courts. Collections promptly made. Office at former office of Col. Jas. Crook-aug5—1y.

JAMES HUTCHINSON,
Barber & Hair-dresser,
Room on Office Row, recently occupied by Dick Walker.
If you desire to have a pleasant and clean shave, or have your hair trimmed in neat and fashionable style, give him a call. Jacksonville, Jan. 20, 1878

L & N
LOUISVILLE & NASHVILLE R.R.
THE GREAT
Through Trunk Line
Between the Cities of CINCINNATI, LEXINGTON, LOUISVILLE, EVANSVILLE, ST. LOUIS, N. ORLEANS, MOBILE and MONTGOMERY, MEMPHIS, NASHVILLE and the Cities of
Without Change and with Speed Unrivaled
SHORTEST AND QUICKEST ROUTE
From New Orleans, Mobile and Montgomery, to
NORTH, EAST & WEST
PULLMAN CARS Without change to Nashville, Louisville, Cincinnati, Chicago, with but one change to all NORTHERN AND EASTERN CITIES.
THROUGH COACHES
From Chattanooga and Nashville to St. Louis, connecting direct for Cities in the Northwest.
EMIGRANTS Seeking homes on the line of this road will receive special low rates.
See Agents of this Company for rates, routes &c., or write C. P. ATMORE, G. P. & T. A. Louisville, Ky.
jany20—1y

ABOVE ALL COMPETITORS
THE
LIGHT RUNNING
NEW HOME
SIMPLE
STRONG
SWIFT
SEWING MACHINE
PERFECT IN EVERY PARTICULAR
HAS MORE IMPROVEMENTS THAN ALL OTHER SEWING MACHINES COMBINED
NEW HOME SEWING MACHINE CO.
30 UNION SQUARE NEW YORK
CHICAGO, ILL. ORANGE, MASS.
AND ATLANTA, GA.
FOR SALE BY
april7—1y.

H. F. MONTGOMERY,
NOTARY PUBLIC
AND EX-OFFICIO
JUSTICE OF THE PEACE
JACKSONVILLE, ALA.
Court held on the second and fourth Mondays of each month,
feb17—tf.

East Tennessee, Virginia
—AND—
GEORGIA RAIL ROAD.
Alabama and Alabama Central Division.

TIME TABLE.
In Effect December 26th, 1882.

Northward Daily.	Mail	Accom'dn
Lv. Meridian,	4.50 a m	
York	6.36 a m	
Demopolis	8 31 a m	
Junction	10.03 a m	
Arr. Selma,	10.38 a m	
Lv. Selma,	8 00 a m	4 45 p m
Calera	1.25 a m	10.30 p m
Talladega	1.20 p m	1.20 a m
Anniston	2 20 p m	3.00 a m
Arr. Rome.	5.00 p m	7.30 a m
Arr Atlanta, Ga. Div.	2.00 p m	....
Arr Dalton "	6.50 p m	10.55 a m
Arr Cleveland "	8.30 p m	1.10 p m
Arr Chattan'ga "		9.25 p m

Southwardly Daily.	Mail.	Accomd'n
Lv Chattan'a Ga. Div.	6.15 a m	
Lv Cleveland "	7.00 a m	2.35 p m
Lv Dalton "	8.35 a m	4.30 p m
Lv Atlanta "	1.20 p m	.....
Lv. Rome,	10.15 a m	8.05 p m
Anniston,	1.00 p m	1.05 a m
Talladega,	2.30 p m	2.35 a m
Calera	4.31 p m	5.45 a m
Arr. Selma,	7.20 p m	10.40 a m
Lv. Selma,		4.30 p m
Junction,		5 08 p m
Demopolis		6.58 p m
York		8.45 p m
Arr Meridian,		10 00 p m

CONNECTIONS.

At Meridian with Mobile & Ohio R. R. and Vicksburg & Meridian R. R. for Mobile New Orleans; Vicksburg and the South.
At York with Ala. Great Southern R. R.
At Junction with Selma & G. R. R.
At Selma with Western R R. (of Alabama,) Cincinnati, Selma & Mobile R. R. and New Orleans and Selma R. R.
At Calera with L. & N. R. R. for Montgomery and points South.
At Rome with Georgia Division for Atlanta, Macon, Augusta and Georgia points, Dalton Chattanooga and points North and West, Cleveland, Knoxville, Bristol and all Virginia and Eastern cities.

Parlor Reclining Chairs on all Night Trains.

J. M. BRIDGES, Supt. Selma Ala.
RAY KNIGHT, A. G. P. A. Selma, Ala
A. POPE, G. P. & T. A, Knoxville, Tenn.
an27—83-1y.

TUTT'S PILLS

SYMPTOMS OF A
TORPID LIVER.

Loss of Appetite, Bowels costive, Pain in the Head, with a dull sensation in the back part, Pain under the shoulder blade, fullness after eating, with a disinclination to exertion of body or mind, Irritability of temper, Low spirits, with a feeling of having neglected some duty, Weariness, Dizziness, Fluttering at the Heart, Dots before the eyes, Yellow Skin, Headache generally over the right eye, Restlessness, with fitful dreams, highly colored Urine, and

CONSTIPATION.

TUTT'S PILLS are especially adapted to such cases, one dose effects such a change of feeling as to astonish the sufferer.
They Increase the Appetite, and cause the body to Take on Flesh, thus the system is nourished, and by their Tonic Action on the Digestive Organs, Regular Stools are produced. Price 25 cents. 39 Murray St., N. Y.

TUTT'S HAIR DYE.

GRAY HAIR OR WHISKERS changed to a GLOSSY BLACK by a single application of this DYE. It imparts a natural color, acts Instantaneously. Sold by Druggists, or sent by express on receipt of $1.
OFFICE, 39 MURRAY ST., NEW YORK.
(Dr. TUTT'S MANUAL of Valuable Information and Useful Receipts will be mailed FREE on application.)
aug26—'82—1y

MANHOOD

How Lost, How Restored!

Just published, a new edition of DR. CULVERWELL'S CELEBRATED ESSAY on the radical cure of Spermatorrhœa or or Seminal Weakness, Involuntary Seminal Losses, Impotency, Mental and Physical Incapacity, Impediments to Marriage, etc., also, Consumption, Epilepsy and Fits induced by self-indulgence, or sexual extravagance, &c.
The celebrated author, in this admirable essay, clearly demonstrates from a thirty years' successful practice, that the alarming consequences of self-abuse may be radically cured; pointing out a mode of cure at once simple, certain, and effectual, by means of which every sufferer, no matter what his condition may be, may cure himself cheaply, privately and radically.
This Lecture should be in the hands of every youth and every man in the land
Sent under seal, in a plain envelope to any address, post paid, on receipt of six cents, or two postage stamps. Address
THE CULVERWELL MEDICAL CO.
41 Ann St., New York.;
july15—1y Post Office Box, 450.

J. F. KLAPP,

(Late of Atlanta, Ga.)

Painter,

Jacksonville, Ala.

House painting, Kalsomining and Paper hanging done in the neatest and latest style. Also, Carriage and Sign painting.
Terms moderate. Will go to any place in the county to make estimates or do work. mar31-3m

NEW GOODS

—AT—

CROW BROS.

COME AND EXAMINE THEM.

Our Calicos are beautiful and of the latest styles. Our Worsted Goods fine, from 14 to 45 cents per yard. We can suit you both in quality and price. We have on hand and still receiving the largest and best selected lot of Shoes we have ever kept; and we propose to sell all our goods to suit the times. We also keep a large stock of

Groceries

on hand, that we sell at the very lowest figures. Our
SUGARS AND COFFEES
can't be beat in the market. Our Teas are splendid. A large lot of Crockery, Pocket and Table Cutlery, Soaps, Tobaccos, Snuff, Cigars, Ladies and Gents Straw Hats, &c., &c. mar31

W. C. LAND,

WATCHMAKER,

—AND—

JEWELER.

Jacksonville, - - - Ala.
Also, agent for Meriden CT Table cutlery and silver and plated ware. Also agent for Elgin Watch co, and other American make
May, 1st 1880

Mendelssohn Piano Company.

Grand Offer for the Next Sixty Days Only.

$350 SQUARE GRAND PIANO FOR ONLY $245

PIANO STYLE 3 1-2 Magnificent rosewood case, elegantly finished, 3 strings, 7¼ Octaves, full patent cantante agraffes, our new patent overstrung scale, beautiful carved legs and lyre, heavy serpentine and large fancy moulding, full iron frame, French Grand Action, Grand Hammers, in fact, every improvement which can in any way tend to the perfection of the instrument, has been added.
Our price for this instrument, boxed and delivered on board cars at New York with Piano Cover, Stool and Book, only $245.00
Just reduced from our late wholesale, factory price, $295, for 60 days only. This now by far, the greatest bargain ever offered the musical public. Unprecedented success! Tremendous demand for this style! Send in your order at once. Do not lose this rare opportunity.
This Piano will be sent on 15 days test trial. Please send reference if you do not send money with order. Cash sent with order will be refunded and freight charges paid by us both ways if Piano is not just as represented. Several other special Bargains: Pianos $160 up. Over 15,000 in use, and not one dissatisfied purchaser. Don't fail to write us before buying. Handsome, Illustrated Piano Catalogue, mailed free, giving the highest testimonials ever awarded any piano manufacturer. Every Piano fully warranted for 5 years.
SHEET MUSIC at one-third price. Catalogue of 3,000 choice pieces of popular Music sent for 3c stamp.
MENDELSSOHN PIANO CO., P. O. Box 2658, New York City.
oct28-1y.

It WILL CURE COSTIVENESS. EDWARD WILDER'S IT WILL CURE DYSPEPSIA.
Have you a dull sense of weight about your head now and again charging into positive pain? Does your food appear tasteless or bitter, your tongue feel foul and rough in the morning or when fasting? Have you no appetite at all, or one capricious and voracious? Is there a constant flow of saliva with heartburn? Do your meals feel heavy on your stomach? Do you sit down to eat with a good deal of longing for food, and rise up without touching hardly any? Are you disinclined for exertion, easily wearied, always in a state of lassitude? If you have Dyspepsia and its train of evils. You can be cured of them all by taking Edward Wilder's Stomach Bitters. It has cured thousands. Enjoy life and thank Edward Wilder.
STOMACH BITTERS
An EXCELLENT TONIC And APPETIZER for DELICATE Women.

FIRE INSURANCE.

—O—

I. L. SWAN AG'T,

JACKSONVILLE, ALA.

Four Good Home Companies to-wit,

Georgia Home, Ga.
Home Protection, Ala.
Central City, Ala.
Columbus Ins. and Banking Co., Miss.

May 1st, 1880.

Ears FOR THE Million.

Foo Shoo's Balsam of Shark's Oil

Positively Restores the Hearing, and is the Only Absolute Cure for Deafness Known.
This Oil is abstracted from peculiar species of small White Shark, caught in the Yellow Seas known as Carcharodon Rondelettii. Every Chinese fisherman knows it. Its virtues as a restorative of hearing was discovered by a Buddhist Priest about the year 1410. Its cures were so numerous and many so seemingly miraculous, that the remedy was officially proclaimed over the entire Empire. Its use became so universal that for over 300 years no Deafness has existed among the Chinese people. Sent, charges prepaid, to any address at $1.60 per bottle.

Hear What the Deaf Say!

It has performed a miracle in my case. I have no unearthly noises in my head and much better.
I have been greatly benefitted:
My deafness helped a great deal—think another bottle will cure me.
"Its virtues are unquestionable and its curative character absolute, as the writer can personally testify, both from experience and observation. Write at once to HAYLOCK & JENNEY, 7 Dey Street, New York, enclosing $1.00, and you will receive by return a remedy that will enable you to hear like anybody else, and whose curative effects will be permanent. You will never regret doing so."—Editor Mercantile Review
To aloid loss in the Mails, please send money by Registered Letter
Only imported by HAYLOCK & JENNEY. Sole Agents for America. 7 Dey St., N. Y.
oct28 1y

YOUNG MEN

SHOULD ATTEND

MOORE'S

BUSINESS UNIVERSITY,

ATLANTA, GA

A **Model Business School.**

ACTUAL BUSINESS

STUDENTS ON CHANGE.

A Practical School for the Times

No Theory. No copying from books. The best course of instruction ever adopted for the practical education of young men, boys, and men of middle age.
The course of students comprise every variety of Business and Finance, from Retail to Banking operations. Book-keeping in all its various methods. Business forms, terms and usages. Business writing, correspondence, business Arithmetic, Commercial Law, Lectures, Partnership, Settlements, etc., etc
No vacations. Students can enter at any time Circulars containing full particulars mailed *free* to any address.
june18—1y B. F. MOORE, Pres.

LIVERY

—AND—

SALE STABLE

The Undersigned having bought the Hammond Livery Stable of Mr. Wilson, have entered upon their business and will be glad to serve the public.
We expect to keep Vehicles, Horses and Mules for sale, and are prepared to guarantee bargains in this line.
Our terms will be very reasonable and strictly cash.
Horses boarded at low rates. Give us your patronage and we will give you satisfaction. Respectfully,
MARTIN & WILKERSON.
jan 15—tf.

WALL PAPER.

Fashionable Designs For Parlors, Halls, Chambers. &c

SAMPLES AND PRICES MAILED FREE.

H. BARTHOLMAE & CO.

128 & 130 West 33d St.,
NEW YORK.
march3-3m

A DOCTOR'S TROUBLES.

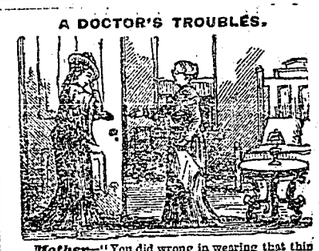

Mother—"You did wrong in wearing that thin dress, this cold damp night."
Daughter—"I did, and am now paying the penalty. Sarah Goss suffered in the same way; please get that which relieved her."
Mother—"Nonsense! I'll do no such thing, but will send for our Doctor."
Daughter—"Our Doctor keeps one in bed a long time and pours down a vast quantity of medicine, besides making daily changes."

Mother—"Doctor, is she dangerous and what is her affliction?"
Doctor—"Yes, madam, she is dangerously ill. The ventricular and auricular forces are not in equilibrium, there is an increased centripetal action about the cerebrum and medulla oblongata, the portal circulation vascillates, suspended Nature seems hesitating, and I—"
Mother—"Stop, for heaven's sake stop and go to work at once."
Doctor—"I will do all I can."
Mother, after two weeks have expired—"Daughter, our Doctor shall be discarded at once. Two weeks and no relief. I will prounce that which you desired at first."
Daughter, in a low tone—"I am glad, and think it the only thing that will restore me to health."

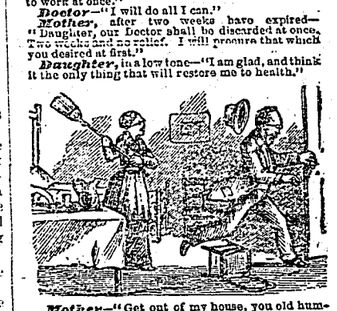

Mother—"Get out of my house, you old humbug!"
Daughter—"Well, mother, you see how rapidly I have improved since discharging 'our Doctor' and I commenced the use of that which I so much heeded. The effect has been most wonderful. The one relieved my head, cured the constipation, while the other imparted strength, came to the help of Nature and made me feel new."

THE CONFESSION.

Mother—"Very true, and I believe they have saved your life. I now confess that Dr. Dromgoole's English Female Bitters is the most wonderful female medicine and iron tonic I ever knew, and that Bailey's Saline Aperient is a pleasant and sovereign remedy for headache, constipation, acid stomach, biliousness, etc., etc." Family Medical Adviser free. Address J. P. Dromgoole & Co., Louisville, Ky.

PARKER'S
HAIR BALSAM.

This elegant dressing is preferred by those who have used it, to any similar article, on account of its superior cleanliness and purity. It contains materials only that are beneficial to the scalp and hair and always
Restores the Youthful Color to Gray or Faded Hair.
Parker's Hair Balsam is finely perfumed and is warranted to prevent falling of the hair and to remove dandruff and itching. Hiscox & Co., N.Y.
50c. and $1 sizes, at dealers in drugs and medicines.

PARKER'S
GINGER TONIC

A Superlative Health and Strength Restorer.
If you are a mechanic or farmer, worn out with overwork, or a mother run down by family or household duties, try Parker's Ginger Tonic.
If you are a lawyer, minister or business man exhausted by mental strain or anxious cares, do not take intoxicating stimulants, but use Parker's Ginger Tonic
If you have Consumption, Dyspepsia, Rheumatism, Kidney Complaint, or any disorder of the lungs, stomach, bowels, blood or nerves Parker's Ginger Tonic will cure you. It is the Greatest Blood Purifier And the Best and Surest Cough Cure Ever Used.
If you are wasting away from age, dissipation or any disease or weakness and require a stimulant use Ginger Tonic at once; it will invigorate and build you up from the first dose but will never intoxicate. It has saved hundreds of lives; it may save yours.
CAUTION!—Refuse all substitutes. Parker's Ginger Tonic is composed of the best remedial agents in the world, and is entirely different from preparations of ginger above. Send for circular to Hiscox & Co., N. Y. 50c. & $1 sizes, at dealers in drugs.
GREAT SAVING BUYING DOLLAR SIZE.

FLORESTON
Its rich and lasting fragrance has made this delightful perfume exceedingly popular. There is nothing like it. Insist upon having FLORESTON COLOGNE and look for signature of
Hiscox & Co.
on every bottle. Any druggist or dealer in perfumery can supply you. 25 and 75 cent sizes.
LARGE SAVING BUYING the SIZE.
COLOGNE
oct2-8—1y

JACKSONVILLE HOTEL

WEST SIDE PUBLIC SQUARE,

Jacksonville, Alabama.

Do not be deceived, but come to the "only Hotel," where you will find the best of cooks and servants, the best fare our county and money can afford. Rooms newly fitted up and renovated. We will guarantee satisfaction. Our house will be first class in every respect. Sample room free. Give us a trial.
ROBT. ADAMS,
dec10—tf Proprietor.

AGRICULTURE.

BE READY EARLY.—A season of activity is near at hand. Spring is coming with its pressing work. Are farmers ready for sowing and planting? Every implement should be provided beforehand, that no time may be wasted in making purchases or repairs after the work should begin. We have known a half day of plowing to be lost because the whiffletrees were not at hand. Some farmers start out with their spring plowing without a single plowpoint in stock, and when one is needed, the team is taken from the field and driven to the store. Such a loss of time is a serious matter, and should be thoughtfully guarded against by ample provision of all such articles of the farm. It is a poor time to mend a harrow when it should be at work in the field.

We do not favor that economy—if it may be so called—that relies upon the neighbors for many of the tools of the farm There are certain farm implements that may be owned in partnership, as a roller or reaper, but the constant borrowing of rakes, forks, etc., is not a wise and economical practice. Be provided with all these essential farm tools, and have them in good order, and at hand when the time arrives for using them.

Now is the time to look to these matters, and make all needed preparations for the busy days that will soon be here. In the peace of winter prepare for the war of spring.

THE Kieffer pear is now being much discussed in the agricultural papers, and very opposite opinions are expressed concerning it. We have tasted the fruit, and find it anything but fine in quality; but perhaps we did not have good specimens. It is claimed to be blight proof, and that its high colored fruit sells at handsome prices. We hope it may prove a desirable acquisition; Brunton's early blackberry is mentioned as attracting considerable attention. It is very early, and on that account will prove prfitable as a market berry. The early harvest blackberry may also be mentioned as a growing favorite. The champion quince is very showy, and of good quality for cooking; the tree bears abundantly when quite young, if allowed to. The Jefferson grape is a red grape, of large size and pleasant flavor. The Vergennes grape is hardy and ripens much earlier than the Jefferson. It is also a red grape.

THE composition of cow's milk is affected by various circumstances; under extreme conditions it may contain from 10 to 16 per cent. of dry matter. The milk is poorer when the quantity produced is large or the diet insufficient, and richer when those conditions are reversed. A cow is generally in full milk from the second to the seventh week after calving; after this period the milk gradually diminishes in quantity, but increases in richness. A separation of cream takes place in the udder; the milk first drawn is poor in fat, the richness increasing as milking proceeds, the last drawn milk containing two or three times as much fat as the first drawn. The milk of old cows is commonly poorer than that of young cows.

THE following are the points desirable in a practical farmer's hog: Fine short nose, dished face, fine ears, good width between eyes, eyes not too prominent; a straight, broad back of uniform width from shoulders to ham, short legs and fine bone. He should stand well up on his pins, fat at any age, and, if well reared, make a weight of 250 to 225 pounds at eleven months. Now, does not the foregoing description of a model farm hog full describe the well bred Berkshire? I think all will agree that it does, and I am satisfied that if the reader will notice the character of all the various breeds of swine he will find that the most popular ones are those which come nearest to the model of a farmer's hog presented above.

A NEW Jersey poultry breeder, after trying the value of skimmed milk and buttermilk as food for laying hens and hogs, came to the conclusion to dispense with the hogs and feed the milk to the fowls, as it keeps them in good laying condition in winter, and is as cheap as anything else that can be given them. He thinks poultry can be kept with great profit on dairy farms.

CUCUMBERS.—A Wisconsin gardener, on the strength of experience, commends to townspeople who want fresh cucumbers the practice of growing them in a barrel partly sunk in the back-yard, filled half full of manure, and the remainder with soil, seeds planted on the surface, and vines dropping over the sides.

IT is proposed to establish three creameries in Ontario at Government expense, to give instruction in butter-making. Creamery butter sells from 8 to 10 cents per pound higher than ordinary butter. One enterprising young farmer in Ottawa went over to the States, took lessons in an American creamery, and now his butter sells 10 cents higher than that of his neighbors. Hence the desire to make improvements general.

ONE half of the care and labor required to earn $50 tilling some crop will produce that amount for the farmer if bestowed upon his flock of fowls. If you propose to him to persistingly neglect his best cow from one end of the year to the other he will set you down as a candidate for the lunatic asylum, yet a common sized flock of fowls, such as are kept at most farmsteads, will yield as much value yearly, if properly treated, as a first rate cow.

IN a soil once fertile, but exhausted by improvident tillage, the loss of fertility applies chiefly to the surface, and if we go below the distance that the roots of the grain extended, we may generally find a subsoil rich in the elements that give vigor to the growth of plants. In the approved modes of agriculture, we seek to reach and bring up the subsoil by deep plowing.

FARMERS who have basement barns can feed calves through the Winter with profit providing the animals are heifers of good milking or butter breeds. If, on the other hand, they are to be butchered and not kept as cows, calves are worth the most and with the least cost when from four to five weeks old.

IN shipping fruits and vegetables in cold Winter weather line the barrels and boxes with a couple of thicknesses of news or wrapping paper. So says a man who had twenty barrels so lined detained on track for over forty-eight hours, with the mercury at zero. There was no fire in the car. The apples came out all right.

NEAR any large city a pond of clear water is worth more for its crop of ice than the rental value of the same area of average farm land. The value of the ice crop is likely to increase, as its use is extending far beyond the increase of supply. Large quantities of ice are now brought to Southern cities from Canada and Maine.

ONE pound of fresh eggs is worth almost as much for food as two pounds of beef. An egg contains every necessity for the development of the perfect animal and yet eggs properly cooked are rarely found on the farmer's table.

DOMESTIC.

AN ENGLISH recipe recommends the following: Put into a large basin 1 lb. of ivory black, 1 lb. of treacle, and ¼ lb. of sweet oil. Stir these ingredients up with a stick, and let it stand for twenty-four hours. Then add a ¼ lb. of oil of vitriol, mix with three times its weight of cold water. Stir well, and let it again stand for a few hours, then add a quart of sour beer or water. Pour it into a stone jar, which keep in a dry place. Before pouring some into the small bottle for daily use, thoroughly shake the contents of large jar for several minutes. Some of the cheap "blackings" sold are very injurious to shoe leather as they crack and burn it.

A boy with a top tried to spin it.
But his hand got a thorn right in it,
The sport didn't spoil,
For St. Jacob's Oil,
Cured his hurt in less than a minit.

A red-haired clerk in Savannah,
Slipped on a piece of banana,
Great pain he endured,
But St. Jacob's Oil cured,
He now goes dancing with Hannah.

ITALIAN SALAD.—An Italian salad may be made at any time of the year of any vegetable that is in season, or a suitable mixture of cooked vegetables may be taken for it. If lettuces and endive are used for it, let them be dried perfectly before being used. Shred the lettuce finely, and toss it lightly with Tarragon vinegar and salt. Place it on a dish that has been made as cool as possible with a dozen filleted anchovies rolled in parsley and a teaspoonful of capers. Just before serving, toss the salad lightly with a quarter of a pint of mayonnaise, garnish with boiled beet root cut into strips, and four hard-boiled eggs cut into quarters. Crown the whole with stoned olives and serve.

**"Troubles often come from whence we least expect them." Yet we may often prevent or counteract them by prompt and intelligent action. Thousands of persons are constantly troubled with a combination of diseases. Diseased kidneys and costive bowels are their tormentors. They should know that Kidney-Wort acts on these organs at the same time, causing them to throw off the poisons that have clogged them, and so renewing the whole system.

☞ The Diamond Dyes for family use have no equals. All popular colors easily dyed, fast and beautiful. 10 cents a package.

FARM HOUSE APPLE PIE.—Pare sour apples—greenings are best—and cut in very thin slices. Allow one cup of sugar and a quarter of a grated nutmeg mixed with it. Fill the pie-dish heaping full of the sliced apple, sprinkling the sugar between the layers. Wet the edges of the dish with cold water; lay on the cover and press down securely that no juice may escape. Bake three-quarters of an hour, or even less, if the apples become tender. It is important that the apples should be well done, but not overdone. No pie in which the apples are stewed beforehand can compare with this in flavor.

There is hardly an adult person living but is sometimes troubled with kidney difficulty, which is the most prolific and dangerous cause of all disease. There is no sort of need to have any form of kidney or urinary trouble if Hop Bitters is taken occasionally.

INDIAN MEAL CRULLERS.—Pour 1½ teacups of boiling milk over two teacups of sifted Indian meal; stir it vigorously; when it is cool add two cups of wheat flour, one cup of butter (or two-thirds of a cup if you do not care to have them rich), 1½ cups of sugar, three eggs, two teaspoonfuls of baking powder and a tablespoonful of nutmeg or cinnamon. Let this rise till very light. If not stiff enough to roll well, add equal quantities of meal and flour, roll out in a sheet about half an inch thick, and cut in small diamond-shape cakes. Fry in very hot oil.

On Thirty Days' Trial.

The Voltaic Belt Co., Marshall, Mich., will send Dr. Dye's Celebrated Electro-Voltaic Belts and Electric Appliances on trial for thirty days to men (young or old) who are afflicted with nervous debility, lost vitality and kindred troubles, guaranteeing speedy and complete restoration of health and manly vigor.—Address as above.—N. B.—No risk is incurred, as thirty days' trial is allowed.

BAVARIAN CREAM.—Soak one-half box gelatine in one-half cup of cold water 15 or 20 minutes. Boil one pint of milk. Beat yolks of four eggs, add one-half cup of sugar and one-half salt-spoonful of salt. Pour the boiling milk on the eggs, and when well mixed put it back in double boiler; cook about two minutes; add soaked gelatine; strain into a pan set in ice water; add one teaspoonful of vanilla and one tablespoonful of wine. Chill and whip one pint of cream. As the custard cools stir it well, and add the cream. When stiff enough to drop pour it into moulds which have been set in cold water, and set away to cool.

WATERMELON CAKE.—White part—one-third cup butter, one cup sugar, one-half teaspoonful almond, one-quarter cup of milk, one and one-quarter cups of flour, one-quarter teaspoonful soda, three-quarters teaspoonful cream tartar, whites of 4 eggs. Red part—one-third cup of butter, one cup red sugar, yolks of four eggs, one-quarter cup milk, two cups flour, two even teaspoonfuls baking powder, one cup raisins, seeded and quartered. Put the red cake in the centre of a round pan, the white around the edge.

MINCE PIES WITHOUT MEAT.—Two cups of chopped apple, one cup of dried bread crumbs, rolled very fine; dry the bread in the oven until it is crisp without being brown; one cup of raisins, one cup of vinegar, one cup of molasses, and one of brown sugar; spice to your taste. Put little lumps of butter in the pies just before putting the top crust over. The apples are to be quartered, and the cores and all spots carefully cut out, but they are not to be peeled. A little jelly or jam is a good addition.

ORANGE CREAMS.—Pare a Seville orange exceedingly fine, mix with the juice of four large ones, a pint of water and eight ounces of sugar, put into a white lined saucepan, and stir in the well-beaten whites of five eggs; keep stirring one way till it thickens, then strain through a piece of muslin, and stir till cold, when add the yolks of the eggs previously beaten. Stir over a slow fire till almost boiling, pour into a basin and stir till nearly cold, then pour into glasses.

To clean metal plates, keyholes, etc., of doors, also stair-rods, use sapolio; or, if brass, rottenstone.

A CHIP of the old block: Colonel Bill McCracken enjoys the reputation of pouring out more whiskey for one drink than any other man in Austin, newly-elected members of the Legislature excepted. The Colonel was taking a drink at the Gently Dreaming saloon, when the barkeeper remarked: "I say, Colonel, I waited on a man a while ago who pours out a bigger drink of whisky than you do." "He was probably a member of the Legislature. He don't count. I can't compete with old professionals." "No, he isn't a member of the Legislature He is a very intelligent-looking young man, a stranger to me. He is in the other room playing billiards." Colonel McCracken looked into the billiard saloon and exclaimed: "Why, that's my son, Tom. He has just come home from a military school in Kentucky."

Natural petroleum, deprived of its color and disagreeable odor without distillation and the acid of acids or alkalies, is what the Carboline is made from. As now improved and perfected it is a beautiful preparation, and performs all that is claimed for it as a hair restorer.

PERTUBATION of a thermometer: A Thermometer was once Observed in a State of Excessive Agitation. "Why, my friend," inquired the Eight-day clock, "why are you so Perturbed?" "Because," replied the Thermometer. "I apprehend that I am no Longer Capable of Performing my functions. At the present Moment I am Registering forty Degrees above Zero, when I should be Several degrees Below." "Oh, no, I guess Not," said the Eight-day Clock, "Yes, I am Confident of it," persisted the Thermometer, "for from my Position in this Window I just Overheard a policeman Decline a Drink, and it must be a Cold Day when such a Phenomenon Occurs."

For dyspepsia, indigestion, depression of spirits and general debility, in their various forms; also as a preventive against fever and ague and other intermittent fevers, the "Ferro-Phosphorated Elixir of Calisaya," made by Caswell, Hazard & Co, New York, sold by all Druggists, is the best tonic; and for patients recovering from fever or other sickness, it has no equal.

Two little girls met on the street the other day, and one said to the other: "I've put all my dolls into deep mourning, and it's so becoming to them. Come over and see them." "What did you do that for?" "Oh, we had a c'lamity. Our old dog got killed, and there didn't anybody care but me and them. We've just cried our eyes out." Then the other little girl said in slow, deliberate tones: "May Wilson, ain't you lucky, though! There's always something happening to you!"

Men, below par, from age, or mental excesses, will find that Allen's Brain Food restores former vitality and vigor; $1—At druggists and at Allen's Pharmacy, 315 First ave., N. Y. It never fails.

BEEF SOUP WITH OKRA.—Fry one pound of "round" steak cut in bits, two tablespoons of butter and one sliced onion till very brown; add to three or four quarts of cold water in soup kettle, and boil slowly one hour; then add a pint of sliced okra, and simmer three hours or more; season with salt and pepper, strain and serve.

Have you seen the Chrolithion collars and cuffs? Something new. Ask for them.

To clean oilcloth, wash with warm milk. Once in six months scour with hot soapsuds; dry thoroughly and apply a coat of varnish. They will last as long again.

Don't Die in the House.

"Rough on Rats." Clears out rats, mice, roaches, bedbugs, flies, ants, moles, chipmunks, gophers. 15c.

RAW starch, applied with a little water, as a paste, will generally remove all stains from bed-ticking.

DR. BULL'S COUGH SYRUP

HOSTETTER'S CELEBRATED

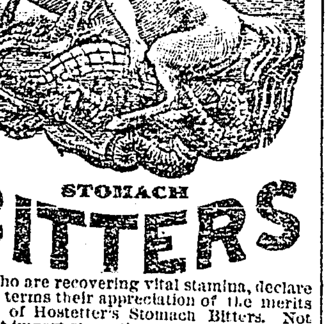

STOMACH BITTERS

Invalids who are recovering vital stamina, declare in grateful terms their appreciation of the merits as a tonic, of Hostetter's Stomach Bitters. Not only does it impart strength to the weak, but it also corrects an irregular acid state of the stomach, makes the bowels act at proper intervals, gives ease to those who suffer from rheumatic and kidney troubles, and conquers as well as prevents fever and ague.

For sale by all Druggists and Dealers generally.

KIDNEY-WORT

HAS BEEN PROVED The SUREST CURE for KIDNEY DISEASES.

Does a lame back or disordered urine indicate that you are a victim? THEN DO NOT HESITATE; use Kidney-Wort at once, (druggists recommend it) and it will speedily overcome the disease and restore healthy action.

Ladies. For complaints peculiar to your sex, such as pain and weaknesses, Kidney-Wort is unsurpassed, as it will act promptly and safely.

Either Sex. Incontinence, retention of urine, brick dust or ropy deposits, and dull dragging pains, all speedily yield to its curative power.

43- SOLD BY ALL DRUGGISTS. Price $1.

Acts at the Same Time on Kidneys, Liver and Bowels.

KIDNEY-WORT

ST. PATRICK'S SALVE

TRY IT USE IT

It relieves at once Burns, Piles, Chapped Hands or Lips, Corns, Bunions, Scalds, Bruises, Soreness of feet, hands, eyes, etc.; Itching from any cause. 25c. Ask your druggist, or send to 93 Fulton Street, N. Y.

HUMOROUS.

BY-THE-BY, a few years ago a friend loaned me a book containing the reminiscences of Henry A Wise. In it he says that he was riding out one evening with President Tyler, who informed him that he was going to get married to Miss Gardner. "Why," said Wise, "she is too young for you." "Not at all," replied the President, "I'm still in my prime." "That reminds me," continued Wise, of an old darkey down in Virginia, who was generally consulted by his old master on any affair of any importance to both. The old master was a widower, and when he got the consent of a young lady to marry him he communicated the fact to the old darkey. 'My Lord,' said Samboo, 'she is too young for you.' 'Not a bit of it,' answered the master; "I'm still in my prime.' 'Yes," responded Sambo, 'you are in your prime now, but wait till she gets in her prime, then where will your prime be?'"

Consumption in its early stages is readily cured by the use of Dr. Pierce's "Golden Medical Discovery," though, if the lungs are wasted no medicine will effect a cure. No known remedy possesses such soothing and healing influence over all scrofulous, tuberculous, and pulmonary affections as the "Discovery." John Willis, of Elyria, Ohio, writes: "The 'Golden Medical Discovery' does positively cure consumption, as, after trying every other medicine in vain, this succeeded." Mr. Z. T. Phelps, of Cuthbert, Ga., writes: "The 'Golden Medical Discovery' has cured my wife of bronchitis and incipient consumption." Sold by druggists.

IF you want some nice fresh butter, I've just received a lot from the country," said an Austin grocer to Colonel Samuelson, who does not know much about book-keeping.

"I can't trade with you," was the reply, "until you give up keeping your books by the double entry system."

"Why, Colonel, I don't keep my books by the double entry. I keep my accounts entirely by single entry."

"You may not do it on purpose, but you do it all the same. When I buy a pound of butter, you charge me up two pounds; or if you charge me with only one pound, you only send me half a pound. I can't afford to buy groceries from a man who believes in the double entry system of book-keeping."

Dr. Pierce's "Favorite Prescription" is a most powerful restorative tonic, also combining the most valuable nervine properties, especially adapted to the wants of debilitated ladies suffering from weak back, inward fever, congestion, inflammation, or ulceration, or from nervousness or neuralgic pains. By druggists.

PAPA's threat: Miss Melissa Standish, of Beacon Hill, Boston, was poring over a work on conic sections when the news came of General Butler's election. "I'm glad of it," she exclaimed. Every face in the room but her's expressed the utmost horror and astonishment. "I mean it," persisted the girl, tossing the volume on the table. "Papa said if Butler was elected he'd move out of the State, and that's why I'm glad."

Dyspepsia, liver complaint, and kindred affections. For treatise giving successful self-treatment address *World's Dispensary Medical Association*, Buffalo, N. Y.

**"Figures are not always facts," but the incontrovertible facts concerning Kidney-Wort are better than most figures. For instance: "It is curing everybody" writes a druggist. "Kidney-Wort is the most popular medicine we sell." It should be by right, for no other medicine has such specific action on the liver, bowels and kidneys. Do not fail to try it.

☞ The most brilliant shades possible, on all fabrics are made by the Diamond Dyes. Unequalled for brilliancy and durability. 10 cents.

HELPED him out: It was all a mistake A gentleman called to learn something from the files, and as he wasn't having very good luck we called a reporter and told him to help the man out. We were as much surprised as anybody when the reporter tackled him and threw him down stairs.

A Voice from the Press.

I take this opportunity to bear testimony to the efficacy of your "Hop Bitters." Expecting to find them nauseous and bitter and composed of bad whiskey, we were agreeably surprised at their mild taste, just like a cup of tea. A Mrs. Cresswell and a Mrs. Connor, friends, have likewise tried, and pronounce them the best medicine they have ever taken for building up strength and toning up the system. I was troubled with costiveness, headache and want of appetite. My ailments are now all gone. I have a yearly contract with a doctor to look after the health of myself and family, but I need him not now.

July 25, 1878. S. GILLILAND.
People's Advocate, Pittsburg, Penna.

A JOURNALISTIC weakness: "Oh, yes," said the engineer, "I had a chance to become a hero by sticking to my post when the collision came, but when I reflected that my name would be spelled five hundred different ways in the newspapers I changed my mind and jumped."

Dr. Kline's Great Nerve Restorer is the marvel of the age for all nerve diseases. All fits stopped free. Send to 931 Arch Street, Philadelphia, Pa.

THE powerful pie: A Pennsylvania paper tells of a family which has been poisoned by eating pie containing arsenic. It seems like a work of supererogation to put arsenic into pie. A pie that cannot kill a family without the help of arsenic is a very weak pie indeed.

Ladies and children's boots and shoes cannot run over if Lyon's Patent Heel Stiffeners are used.

A CONUNDRUM: "What is the difference betwane the youths' and the min's departments at the big clothing shop?" asked an Irishman of a friend; and receiving no reply, he continued: "Because at the wan I buys me clothes and at the other I clothes me b'ys."

"BEST COUGH BALSAM IN THE WORLD." Try it. Price 10c. F. W. KINSMAN & Co., Augusta, Maine.

PHYSICS: Professor (explaining the influence of different densities of air on sound)—"If, now, from here we should hear the steamboat whistle down in the harbor, what should we infer?" Bright Junior—"Steamboat coming in."

Malaria, chills, positively cured by Emory's Standard Cure Pills. Their equal unknown; sugar coated; no griping, 25c

UNSUCCESSFUL experiment: A Michigan man dreamed recently that his aunt was dead. The dream proved true. He tried the same dream on his mother-in-law, but it didn't work.

"Rough on Corns"

Ask for Wells' "Rough on Corns." 15c. Quick, complete, permanent cure. Corns, warts, bunions.

The convenience of sending goods by mail or express is well assured by
LEWANDO'S FRENCH DYE HOUSE.
17 TEMPLE PLACE, BOSTON, U. S. A.

CHANGED her mind: Fogg said his wife is the most fickle-minded person he ever saw. The other day she spoke of Miss Blank as a charming young lady and remarkably handsome. "And," said Fogg, "I told her that was just what I thought; that Miss Blank was a most delightful lady, one whose beautiful face one never tired of gazing upon, and considerable more to the same effect. Well, would you believe it, Mrs. F. suddenly tacked about and said: 'Oh, she isn't so *very* pretty! She's got an awfully homely nose, her mouth's a mile too big and she hasn't got a bit of expression in her eyes. Then she's got such a disagreeable way with her!'"

How the hearts of a crowd swell and throb with pitiless hatred against the man who coughs during the performance at a theatre, when they know he is too stingy to invest twenty-five cents in a bottle of Dr. Bull's Cough Syrup.

AN impecunious young lawyer one day last week requested a private interview with one of the wealthiest men in Austin. As soon as the door was closed the young lawyer said earnestly: "Life is a burden to me unless you consent to my marriage with your daughter. I come to ask your consent." The wealthy man, who did not have much use for lawyers, replied: "To which one of my daughters do you refer? I have three." "Colonel, I refer to whichever one you want me to have," was the candid reply.

The Doctor's Indorsement.

Dr. W D. Wright, Cincinnati, O., sends the subjoined professional indorsement: "I have prescribed Dr. Wm. Hall's Balsam for the Lungs in a great number of cases and always with success. One case in particular was given up by several physicians who had been called in for consultation with myself. The patient had all the symptoms of confirmed Consumption—cold night sweats, hectic fever, harrassing cough, etc. He commenced immediately to get better and was soon restored to his usual health. I have also found Dr. Wm. Hall's Balsam for the Lungs the most valuable expectorant for breaking up distressing coughs and colds that I have ever used." Durno's Catarrh Snuff cures Catarrh and all affections of the mucous membrane.

LENTEN SAUCE FOR FISH.—Mix two ounces of melted butter with a tablespoonful of parsley, chopped fine, and the juice of two lemons. A pinch of cayenne pepper gives tone to it.

Catarrh of the Bladder.

Stinging irritation, inflammation, all Kidney and Urinary Complaints, cured by "Buchu-paiba." $1.

THY wit is as quick as the greyhound's mouth; it catches.

ST. JACOBS OIL TRADE MARK

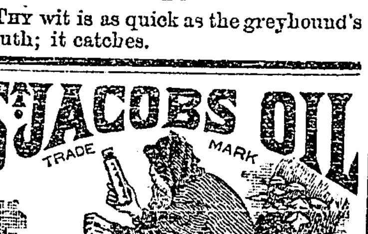

THE GREAT GERMAN REMEDY FOR PAIN.

CURES Rheumatism, Neuralgia, Sciatica, Lumbago, Backache, Headache, Toothache, Sore Throat, Swellings, Sprains, Bruises, Burns, Scalds, Frost Bites, AND ALL OTHER BODILY PAINS AND ACHES.

Sold by Druggists and Dealers everywhere. Fifty Cents a bottle. Directions in 11 Languages.

THE CHARLES A. VOGELER CO. (Successors to A. VOGELER & CO.) Baltimore, Md., U. S. A.

KIDNEY-WORT

THE GREAT CURE FOR RHEUMATISM

As it is for all the painful diseases of the KIDNEYS, LIVER AND BOWELS.

It cleanses the system of the acrid poison that causes the dreadful suffering which only the victims of Rheumatism can realize.

THOUSANDS OF CASES of the worst forms of this terrible disease have been quickly relieved, and in short time PERFECTLY CURED.

PRICE, $1. LIQUID OR DRY, SOLD BY DRUGGISTS. 44- Dry can be sent by mail.

WELLS, RICHARDSON & Co., Burlington Vt.

Acts at the Same Time on Kidneys, Liver and Bowels.

KIDNEY-WORT

WORTH SENDING FOR

Dr. J. H. Schenck has just published a book on the DISEASES OF THE LUNGS and HOW THEY CAN BE CURED, which he offers to send free, post paid, to all applicants. It contains valuable information for all who suppose themselves afflicted with, or liable to, any disease of the throat or lungs. Address DR. J. H. SCHENCK & SON, Philadelphia.

DR. LINDSEY'S BLOOD SEARCHER

Nothing in the world equal to it for the cure of Scrofula, Pimples, Boils, Tetter, Old Sores, Sore Eyes, Mercurial Diseases, Catarrh, Loss of Appetite, Female Complaints, and all Blood diseases. It never fails. All druggists and country store keepers sell it. R. E. Sellers & Co., Prop's, Pittsburgh, on every bottle.

Remember This.

If you are sick Hop Bitters will surely aid Nature in making you well when all else fails.

If you are costive or dyspeptic, or are suffering from any other of the numerous diseases of the stomach or bowels, it is your own fault if you remain ill, for Hop Bitters are a sovereign remedy in all such complaints.

If you are wasting away with any form of Kidney disease, stop tempting Death this moment, and turn for a cure to Hop Bitters.

If you are sick with that terrible sickness Nervousness, you will find a "Balm in Gilead" in the use of Hop Bitters.

If you are a frequenter, or a resident of a miasmatic district, barricade your system against the scourge of all countries—malarial, epidemic, bilious, and intermittent fevers—by the use of Hop Bitters.

If you have rough, pimply, or sallow skin, bad breath, pains and aches, and feel miserable generally, Hop Bitters will give you fair skin, rich blood, and sweetest breath, health, and comfort.

In short they cure all Diseases of the stomach, Bowels, Blood, Liver, Nerves, Kidneys, Bright's Disease. $500 will be paid for a case they will not cure or help.

That poor, bedridden, invalid wife, sister, mother, or daughter, can be made the picture of health, by a few bottles of Hop Bitters, costing but a trifle. Will you let them suffer?

FITS STOPPED FREE

Marvelous Cures. DR. KLINE'S GREAT NERVE RESTORER for all BRAIN AND NERVE DISEASES. ONLY SURE CURE FOR NERVE AFFECTIONS, FITS, EPILEPSY, etc. INFALLIBLE if taken as directed. *No Fits after first day's use.* Treatise & $2 trial bottle free to Fit Cases, they paying express charges on box, when received. Send names, P.O. and express address of afflicted to DR. KLINE, 931 Arch St., Philada., Pa. *See Druggist. Beware of Frauds.*

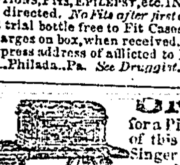

ONLY $20 for a PHILADELPHIA SINGER of this style. Equal to any Singer in the market. *Remember, we send it to be examined before you pay for it.* This is the same style other companies retail for $50. All Machines warranted for 3 years. Send for Illustrated Circular and Testimonials. Address CHARLES A. WOOD & CO., 17 N. Tenth St., Philadelphia, Pa.

$5 to $20 per day at home. Samples worth $5 free. Address STINSON & Co., Portland Me.

306

$66 a week in your own town. Terms and $5 outfit free. Address H. HALLETT & Co., Portland, Me

Those answering an advertisement will confer a favor upon the advertiser and the publisher by stating that they saw the advertisement in this journal (naming paper.)

For all Diseases of the Kidneys, Liver, Urinary Organs, Malaria and Bright's Disease. The Best Blood Purifier.

WARNER'S SAFE KIDNEY AND LIVER CURE

The black engraved portion of this card is a fac-simile of the end of the wrapper of

Beware of Fraud.

Unscrupulous parties have tried to imitate our Remedy and deceive the public by using SIMILAR NAMES, but do not be deceived; see that the word SAFE with picture of an Iron Safe, on a black wrapper and white letters is on every package. Also, see that it is on the label and stamp, and take no other.

H. H. WARNER & CO. ROCHESTER, N.Y.

☞ This remedy is an absolute specific for the diseases of women; for the nervous troubles of youth, and for the debility which precedes old age. As statistics show that all disease arise from the kidneys or liver, we can *guarantee* freedom from disease by reason of the power which our safe Kidney and Liver Cure possesses over these organs. For Diabetes ask for WARNER'S SAFE DIABETES CURE.

RUPTURE CURE.—A written guarantee for a permanent cure in all cases. All having been humbugged by the ill treatment of others, should at once embrace this rare opportunity and profit by the knowledge gained in a life of hard study combined with experience in the worst cases of Hernia, such is the most successful and meritorious treatment of Dr. J. B. MAYER. Main office, 831 Arch Street, Philadelphia, Pa. Advice free. Send stamp for testimonials of persons cured and branch offices.

Keystone House, Reading, Pa.; Hershey House Harrisburg, Pa.; St. Clair Hotel, Pittsburgh, Pa. Custer House, Fort Wayne, Ind.; Commercial Hotel Chicago, Ill.

"THE BEST IS CHEAPEST." ENGINES, Horse Powers THRESHERS SAW-MILLS, Clover Hullers (Suited to all sections.) Write for FREE Illus. Pamphlet and Prices to The Aultman & Taylor Co., Mansfield, Ohio.

5 LARGE PAPERS SELECT FLOWER SEEDS, grown in 1882, warranted to sprout, for 15 cents. G. R. ALLEN, Kennedy, N. Y.

DAKOTA WHEAT LANDS.

30,000 acres of choice selections on the line of the N. P. R. R. From $5 to $7.50 per acre; $4 payable in seven years; 6 per cent. For descriptions, etc., inclose stamp to CUYLER ADAMS, Deerwood, Minn.

FRAZER AXLE GREASE

Best in the world. Get the genuine. Every package has our trade-mark and is marked Frazer's. SOLD EVERYWHERE.

AGENTS make 150 per cent. profit selling Register's Liniment. The best in the World. Write for particulars to F. REGISTER, Proprietor, 224 South 5th Street, Philadelphia, Pa.

80 SHEETS fine writing paper, in blotter, with calendar, by mail for 25c. Agents wanted. ECONOMY PRINTING Co., Newburyport, Mass.

IF you have a violent pain in the region of the HEART, which seems to threaten you with IMMEDIATE DEATH or Heart Disease in any form, READ'S HEART CURE is a sure remedy. Price One Dollar per bottle. MARTIN READ & CO. P.O. Box 2015, Philad'a, Pa.

SAMARITAN CURES AND NEVER FAILS. NERVINE

Is unfailing and infallible in curing Epileptic Fits, Spasms, Convulsions, St. Vitus Dance, Alcoholism, Opium Eating, Nervous debility, Scrofula and all Nervous and Blood diseases. To Clergymen, Lawyers, Literary men, Merchants, Bankers, Ladies and all whose sedentary employment causes Nervous Prostration, Irregularities of the blood, stomach, bowels or kidneys, or who require a nerve tonic, appetiser or stimulant, Samaritan Nervine is invaluable. Thousands proclaim it the most wonderful invigorant that ever sustained the sinking system. For sale by all Druggists. THE DR. S. A. RICHMOND MEDICAL CO., Sole Proprietors, St. Joseph, Mo.

IMITATION STAINED GLASS.

Indescribably beautiful. Easily applied to window glass. 1,000 references, samples, etc., 25c, in stamps. AGENTS' HERALD, 16 pp. 33x46 (10c.); fearless in its denunciations of sundry humbugs. Indorsed by 500,000 government officials and citizens. RARE CHANCES TO COIN MONEY. Subscription 50c. New subscribers ONLY 25c. $20 to finder of longest word each edition of Herald. L. LUM SMITH, Philada., Pa.

$4 a day at home. 15 samples, worth $5, by return mail FREE. Address MASON & CO., Montpelier, Vt

C. B. C. COLE MAN BUSINESS COLLEGE, Newark, N. J. Write for Catalogue.

FITS A Leading London Physician establishes an Office in New York for the Cure of EPILEPTIC FITS. *From Am. Journal of Medicine.*

Dr. Ab. Meserole (late of London), who makes a specialty of Epilepsy, has without doubt treated and cured more cases than any other living physician. His success has simply been astonishing; we have heard of cases of over 20 years' standing successfully cured by him. He has published a work on this disease, which he sends with a large bottle of his wonderful cure free to any sufferer who may send their express and P. O. Address. We advise any one wishing a cure to address Dr. AB. MESEROLE, No. 96 John St., New York.

$72 A WEEK. $12 a day at home easily made. Costly outfit free. Address TRUE & Co., Augusta, Me.

CANCER INSTITUTE. Prof. Kline, by his lectures, investigations, scientific treatments and immense practice, stands pre-eminently unrivaled, and is acknowledged authority on Cancer and its kindred. The most extraordinary cures by his great *Chemical Cancer Antidotes* are recorded. *No knife, caustics, loss of blood or fearful treatments* required in removing the largest of Cancers or Tumors. For particulars, send for free treatise or call on DR. KLINE, 931 Arch St., Philadelphia, Pa.

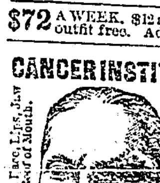

Cancer of Eye, Face, Lips, Jaw, Bones, and Roof of Mouth. WAS CURED

CONSUMPTION.

I have a positive remedy for the above disease; by its use thousands of cases of the worst kind and of long standing have been cured. Indeed, so strong is my faith in its efficacy, that I will send TWO BOTTLES FREE, together with a VALUABLE TREATISE on this disease, to any sufferer. Give Express and P. O. address. DR. T. A. SLOCUM, 181 Pearl St., New York.

PISO'S CURE FOR CONSUMPTION

CURES WHERE ALL ELSE FAILS. Best Cough Syrup. Tastes good. Use in time. Sold by druggists.

HEALTH IS WEALTH

Health of Body is Wealth of Mind

DR. RADWAY'S Sarsaparillian Resolvent

THE GREAT BLOOD PURIFIER.

Pure blood makes sound flesh, strong bone and a clear skin. If you would have your flesh firm, your bones sound without caries, and your complexion fair, use

Radway's Sarsaparillian Resolvent.

A remedy composed of ingredients of extraordinary medical properties, essential to purify, heal, repair and invigorate the broken-down and wasted body—QUICK, PLEASANT, SAFE and PERMANENT in its treatment and cure.

No matter by what name the complaint may be designated, whether it be scrofula, consumption, syphilis, ulcers, sores, tumors, boils, erysipelas, or salt rheum, diseases of the lungs, kidneys, bladder, womb, skin, liver, stomach or bowels, either chronic or constitutional, the virus is in the Blood which supplies the waste and builds and repairs these organs and wasted tissues of the system. If the blood is unhealthy, the process of repair must be unsound.

The Sarsaparillian Resolvent

Not only is a compensating remedy, but secures the harmonious action of each of the organs. It establishes throughout the entire system functional harmony and supplies the blood vessels with a pure and healthy current of new life. The SKIN, after a few days' use of the Sarsaparillian, becomes clear and beautiful. Pimples, blotches, black spots and skin eruptions are removed; sores and ulcers soon cured. Persons suffering from scrofula, eruptive diseases of the eyes, mouth, ears, legs, throat and glands, that have accumulated and spread, either from uncured diseases or mercury, or from the use of corrosive sublimate, may rely upon a cure if the Sarsaparillian is continued a sufficient time to make its impression on the system.

One bottle contains more of the active principles of Medicines than any other Preparation. Taken in teaspoonful doses, while others require five or six times as much.

One Dollar a Bottle.

R. R. R. Radway's Ready Relief.

The Cheapest and Best Medicine for Family Use in the World

In from one to twenty minutes never fails to relieve Pain with one thorough application: no matter how violent or excruciating the pain, the Rheumatic, Bed-ridden, Infirm, Crippled, Nervous, Neuralgic or prostrated with disease may suffer, RADWAY'S READY RELIEF will afford instant ease.

INFLAMMATION OF THE KIDNEYS, INFLAMMATION OF THE BLADDER, INFLAMMATION OF THE BOWELS, CONGESTION OF THE LUNGS, SORE THROAT, DIFFICULT BREATHING, PALPITATION OF THE HEART, HYSTERICS, CROUP, DIPHTHERIA, CATARRH, INFLUENZA, HEADACHE, TOOTHACHE, NEURALGIA, RHEUMATISM, COLD CHILLS, AGUE CHILLS, CHILBLAINS AND FROST BITES, BRUISES, LUMBAGO, SCIATICA, NERVOUSNESS, SLEEPLESSNESS, COUGHS, COLDS, SPRAINS, PAINS IN THE CHEST, BACK or LIMBS are instantly relieved.

MALARIA IN ITS VARIOUS FORMS. FEVER AND AGUE.

FEVER AND AGUE cured for 50 cts. There is not a remedial agent in this world that will cure Fever and Ague, and other Malarious, Bilious, Scarlet, Typhoid, Yellow and other fevers (aided by RADWAY'S PILLS) so quickly as RADWAY'S READY RELIEF.

It will in a few moments, when taken internally according to the directions, cure Cramps, Spasms, Sour Stomach, Heartburn, Sick Headache, Dyspepsia, Palpitation of the Heart, Cold Chills, Hysterics, Pains in the Bowels, Diarrhœa, Dysentery, Colic, Wind in the Bowels, and all Internal Pains.

Travelers should always carry a bottle of RADWAY'S READY RELIEF with them. A few drops in water will prevent sickness or pains from change of water. It is better than French Brandy or Bitters as a stimulant.

Miners and Lumbermen should always be provided with it.

RADWAY'S Regulating Pills!

Perfect, Purgative, Soothing Aperients, Act without Pain Always Reliable and Natural in Operation.

A VEGETABLE SUBSTITUTE FOR CALOMEL.

Perfectly tasteless, elegantly coated with sweet gum, purge, regulate, purify, cleanse and strengthen.

RADWAY'S PILLS for the cure of all disorders of the Stomach, Liver, Bowels, Kidneys, Bladder, Female Complaints, Nervous Diseases, Loss of Appetite, Headache, Constipation, Costiveness, Indigestion, Dyspepsia, Biliousness, Fever, Inflammation of the Bowels, Piles, and all derangements of the Internal Viscera. Purely vegetable, containing no mercury, minerals, or deleterious drugs.

☞ Observe the following symptoms resulting from Diseases of the Digestive Organs: Constipation, Inward Piles, Fullness of Blood in the Head, Acidity of the Stomach, Nausea, Heartburn, Disgust of Food, Fullness or Weight in the Stomach, Sour Eructations, Sinking or Fluttering at the Heart, Choking or Suffering Sensations when in a lying posture, Dimness of Vision, Dots or Webs before the Sight, Fever and dull Pain in the Head, Deficiency of Perspiration, Yellowness of the Skin and Eyes, Pain in the Side, Chest, Limbs, and Sudden Flushes of Heat, Burning in the Flesh.

A few doses of RADWAY'S PILLS will free the system from all the above-named disorders.

SOLD BY DRUGGISTS.

Price, 25 Cents Per Box.

READ "FALSE AND TRUE."

Send a letter stamp to RADWAY & CO., No. 32 Warren, Cor. Church St., New York.

☞ Information worth thousands will be sent to you.

To the Public.

Be sure and ask for RADWAY'S, and see that the name "RADWAY" is on what you buy.

A NEW BOOK by MARK TWAIN ENTITLED "LIFE ON THE MISSISSIPPI." A rich theme and the richest, raciest, volume of all the Twain series, characteristic illustrations. $2,500 in cash prizes to agents. "A word to the wise is sufficient." Agents Wanted—Outfits now ready. Send for particulars address DOUGLASS BROS., 53 North Seventh St., Philadelphia, Pa.

$10 A DAY at home, no peddling; 18 samples for 10c. C. E. BOWEN, Brockton, Mass.

WILBOR'S COMPOUND OF PURE COD LIVER OIL AND LIME.

Wilbor's Cod-Liver Oil and Lime.—The great popularity of this safe and efficacious preparation is alone attributable to its intrinsic worth. In the cure of Coughs, Colds, Asthma, Bronchitis, Whooping Cough, Scrofulous Humors, and all Consumptive Symptoms, it has no superior, if equal. Let no one neglect the early symptoms of disease, when an agent is at hand which will cure all complaints of the Chest, Lungs, or Throat. Manufactured only by A. B. WILBOR, Chemist, Boston. Sold by all druggists.

AGENTS WANTED for the Best and Fastest-selling Pictorial Books and Bibles. Prices reduced 33 per cent. NATIONAL PUB. CO., Philada., Pa.

Clerks Circuit-Court

Jacksonville Republican.

"THE PRICE OF LIBERTY IS ETERNAL VIGILANCE."

VOLUME XLII. JACKSONVILLE, ALABAMA, SATURDAY, APRIL 28, 1883. WHOLE NO. 2402

THE REPUBLICAN.

EDITED, PRINTED AND PUBLISHED EVERY SATURDAY MORNING BY

J. F. & L. W. GRANT.

Terms of Subscription:

For one year in advance.....$2 00
If not paid in advance..... 3 00

Terms of Advertising:

One square of 10 lines or less, first insertion.....$1 00
Each subsequent insertion..... 50
Over one square counted as two, etc.
Obituaries charged at advertising rates.
Marriage notices..... 50

ANNUNCIATION OF CANDIDATES.

For County Offices.....$ 5 00
For State Offices..... 10 00

Communications affecting the claims of candidates charged as advertisements.

Rates of Advertising:

One square of 10 lines, three months.....$	5 00
One square six months.....	7 50
One square twelve months.....	10 00
One-fourth column three months.....	15 00
One-fourth column six months.....	20 00
One-fourth column twelve months.....	30 00
One-half column three months.....	25 00
One-half column six months.....	35 00
One-half column twelve months.....	50 00
One column three months.....	40 00
One column six months.....	60 00
One column twelve months.....	100 00

A. WOODS,

ATTORNEY AT LAW,

JACKSONVILLE, ALA.

Special attention given to the collection of debts, the getting up of pension and land warrant claims, the making out of homestead entries of lands, and the cancelation of old forfeited homestead entries of lands. Office in the southwest corner of the court-house, opposite the Circuit Clerk's office.

JNO. H. CALDWELL. WM. M. HAMES. JNO. M. CALDWELL,

Caldwell, Hames & Caldwell,

ATTORNEYS-AT-LAW

AND

SOLICITORS IN CHANCERY,

JACKSONVILLE, ALA.

Will practice in all the courts of the 19th judicial District and the supreme and federal courts of the State.

W. W. WOODWARD,

Attorney-at-Law

AND

Solicitor in Chancery,

Office formerly occupied by Gen. W. H. Forney.

JACKSONVILLE, ALABAMA.

PAUL BRADFORD. H. L. STEVENSON

BRADFORD & STEVENSON,

Attorney-at-Law.

AND

Solicitors in Chancery.

JACKSONVILLE, ALABAMA

M. J. TURNLEY,

ATTORNEY-AT-LAW.

AND

SOLICITOR IN CHANCERY.

GADSDEN, ALA

T. G. ELLIS. JOHN T. MARTIN

ELLIS & MARTIN,

ATTORNEYS AT LAW,

No. 7 Office Row, Jacksonville, Alabama.

Have associated in the practice of their profession, and will attend to all business confided to them, in the counties of the 12th judicial circuit, and adjoining counties in the supreme court of the State. may15,1876-tf

H. L. STEVENSON,

ATTORNEY AT LAW

JACKSONVILLE, ALA.

J. D. ARNOLD,

SURGEON DENTIST

JACKSONVILLE, ALA.

All work executed in the most durable and scientific manner.
Charges very moderate. APR.28-'82

JOB

PRINTING

FROM

SMALL CARDS

TO

MAMMOTH POSTERS

EXECUTED

Neatly,

Cheap,

AND

Promptly,

AT THE

REPUBLICAN OFFICE

THE AUTUMN SCENE.

The Indian summer's veil of blue
Lies on the mountains far away;
And from the east, forever new,
Dawn ushers in the dreamy day.

The air is still, the rivulet gleams
In silver flashes through the vale—
The silent mist above the stream's
Fair path shines like a glist'ning sail.

I see the squirrel skip and dart
Among the rainbow-tinted leaves,
The glossy chestnuts fire his heart—
But, as for him, he never grieves.

Where red and russet orchards stand,
Bowing their burdens to the plain,
The lover takes his loved one's hand
And saunters through the orchard lane.

The clouds are soft that deck the sky,
The dry leaves rustle past their feet;
But their unclouded reverie,
And blissful dreams and visions sweet,

Outdo the splendor of the day,
Surpass the glory of the dawn:
The world itself must pass away
Ere such delights are dead and gone!

I mark their measured step—and slow—
The cottage gate, the parting kiss,
And think no summers vainly go
That end in such triumphant bliss!

MAY'S MISSION.

Pretty May Winstone sat in her own little room in her mother's cottage, with pen, paper and ink spread before her, and though her eyes were intently gazing through the open window, she saw neither the bright flowers nor the fleecy clouds sailing in the blue sky on the distant horrizon, nor heard the low buzz of the bee flitting from rose to rose, nor the loud song of the robin to his mate.

The sun glinted her hair with flecks of gold, the summer breeze caressed her, but for once the girl was deaf and blind to all save one great purpose, one absorbing thought.

A week before she had met Vernon Rushton.

Picnics were a favorite summer amusement in the quiet little country town where was May Winstone's home, and it was at one of these fate had thrown her and Vernon Rushton together.

He was a stranger, spending a few weeks at the small hotel in the village, which occasionally attracted summer guests.

At first something in his light blue eyes had repelled rather than attracted her; but as they wandered together through one of the leafty paths, and he had told her how as soon as he had seen her he had wished and asked to be presented to her, and confided to her how few people in the world possessed for him this subtle chord of sympathy, she began to believe she had done him gross injustice, and was quite convinced she never before had met so charming a man.

Of course this sweeping assertion did not include Dick Travers, for she and Dick were engaged to be married.

Indeed, Dick talked of the autumn as the proper time for the wedding to take place, though as yet she had not given her consent to such speed.

She knew now that it was impossible, for in this one short week she and Mr. Rushton had held many long, confidential talks.

He had told her that he wrote, and was a poet—that every one in life should have a mission, and that he was quite sure she could make her name famous by her pen—that he saw the inspiration of poetry in her eyes.

If his words were true, she had wonderful difficulty in getting the said inspiration any further than her eyes, for it was at this task she was occupied on this lovely July day.

"May!" called her mother's voice. "Will you come down, dear, and help me shell the peas?

"It is washing-day, you know, and Mary has not time."

Shell the peas!

Oh, what a fall from the clouds.

And May, usually so bright and ready, slowly put away her writing materials, and, with a decided pout on the sweet, red lips, slowly descended the stairs.

Her task finished, a sudden shadow fell athwart the window, though which was thrust a handsome closercropped head, and two laughing, brown eyes surveyed the interior, while a cheery voice broke the silence—

"I have come to take you for a drive, May.

"It is really too lovely a day for indoors.

"Come, get your hat, dear, and let us be off."

"Not to-day, Dick!" she answered indifferently.

"It was very kind of you to come, but I've something I particularly wish to do this afternoon."

"Not drive, May! Why, what is to be done?.

"I will wait for you a little while if it is important."

"Don't wait.

"I can't go!"

"I've hardly seen anything of you for a week, May.

"Last night that Rushton fellow deliberately outstayed me.

"He'd have had harder work, but that he made me mad and jealous. How can you tolerate him, May?

"There isn't an inch of real manhood about him, yet you smiled on him, and encouraged him to stay until I could stand it no longer, and left him a free field."

"We saw your temper, Dick.

"You need not recur to it.

"Mr. Rushton said it was greatly to be regretted you were so rash and hot-headed."

"Mr. Rushton!

"Confound him!

"What right has he to express an opinion of me to you?

"If you loved me, you wouldn't have listened to it."

For all reply, the girl exasperatingly shrugged her shoulders, and rose to put away the peas.

When she turned back, the face at the window had gone.

Fearful of giving her another illustration of his much-to-be-regretted disposition, he had sought refuge in flight; and she was once more free to seek the room which, henceforth Vernon Rushton had told her would appear in his eyes, though they never had beheld it, as the enshrined bower of a poetess.

An hour passed, and only four lines was imprinted on the sheet but of these metre and rhythm were quite perfect, and her heart beat high with exultation.

Then again her mother's voice recalled her to this mundane sphere—this time, however, to announce a visitor—Mr. Rushton was below.

Very, very pretty May looked, as, with flushed cheeks and bright eyes, she ran down to meet him.

His light blue orbs dilated at the picture.

"I have come to ask you to take a stroll with me," he said, in his weak, low voice.

"Such days as this inspire one, and I am sure in every bush and tree you will find lurking some new and beautiful thought."

Ah, if Dick had but asked her to go out to seek inspiration, she might have responded with as much alacrity as now!

So it happened that, returning from his lonely drive, a little repentant for his hastiness, and ready to blame his own jealous and impetuous temper for unjust suspicion, he saw directly in front of him two figures, slowly strolling along.

He was not long in recognizing them both, and a great, hot wave of indignant anger surged up to his face.

He was wonderfully tempted to leap out in front of them, and by a vigorous application of his whip, teach this miserable pretender a lesson he would not soon forget.

But he resisted the temptation and drove on, deigning them, as he passed neither word nor glance; but May, catching a look of his face, felt a sudden fear.

She had never seen Dick, dear old Dick, wear that look before, and Mr. Rushton, for the rest of their walk, found her very silent, and it is to be feared that neither from tree, nor shrub, did May gather inspiration.

And though Mrs. Winstone's delicious tea there were far more inviting that the repast spread at the hotel, he was not bidden to enter in and feast.

Yet May had condemned herself thereby to a long, lonely evening.

If Dick had come in, all might have been explained; but Dick, white and miserable, was bending over his desk, writing a letter; which though savoring nothing of poetry, cost him as infinite labor as all her inspirations.

Many a sheet he began and never finished, before, at last, a few curt lines, which almost hid the pain their birth had given him, were left to stay and reach their destination.

Next morning May found them beside her breakfast plate.

These were all the words they contained—

"I have been blind, May; but I see now. I know now why you could not drive with me yesterday, and why you let me go away the night before. You'll forgive me that I didn't recognize the truth you have tried to tell me in everything but speech, and so the sooner have given you back your freedom. If you'll keep the few things I have sent you, I should be very glad, for they are hateful enough in my sight, and the weather is somewhat too warm to build a fire for a funeral pyre. "DICK."

This was all.

But for the last phrase, born of the great bitterness of a young heart, May might have relented, and sent back a few lines which would have brought her lover to her feet; but these hardened her.

Within an hour she had gathered together every token of his love; then slipping from her finger the pearl ring which had betoked their engagement, she put them with the rest, and despatched them to him without a word.

"Mr. Rushton says every woman has a mission," she told herself, lest she should fancy her heart ached.

"Nothing now need interfere with my work.

"I shall write a poem.

"I can make my own experience its foundation, and so send it into the world to teach other women man's perfidy.'

When Mr. Rushton called that evening, she said—

"I have broken my engagement, Mr. Rushton!"

It was too dark for May to see the sudden flash of triumph in his light, steely eyes.

It was strange, she thought, as the days wore on, but Vernon Rushton's attraction for her had fled.

Somehow he wearied her.

She wished he would not come quite so often.

She did not care to offend him, for he was to give her the name of the editor to whom her precious poem, now rapidly approaching completion, was to be entrusted.

At last she had put to it the final correction, the last stop, signing her initials with infinite precision and care.

She had tasted some of the first fruits of future triumphs, when she had read it to him in its completed form, and he had listened with upturned eyes and bated breath.

"Your mission soon will be fulfilled," he said to her; "but, oh, what might we not accomplish together—two such poetic minds!

"I would not separate you from your mother, dear, if you would become my wife; but here, in this pretty cottage we could be happy together.

"May I hope, my love? Will you cast your lot with mine?"

But May had fled shuddering from his extended arms, and a few hours later there followed him to his hotel the hastily-scrawled note, which he read, cursing his fate, since the pretty nest he had so carefully striven for, he learned, all luxuriously feathered as it was, never might be his.

Penniless and love-lorn, he must again return to daily toil for daily bread, too much time having been squandered in a vain pursuit for food and shelter, with the necessary accompaniment of a wife.

There was now nothing left for May but to find consolation in her mission.

With trembling hands, but hopeful heart, she despatched her poem to its destination.

Days merged into weeks, and she heard nothing from it, until at last she sent a tiny note asking for some news of it.

The reply was brief.

Her sacred work had long since been consigned to the waste-paper basket, condemned as rubbish, and unreturned to her for want of return postage.

The blow was terrible.

She had not even kept a copy, and never could she gather up courage to make a second effort.

With the heartless letter in her hand, she flew to the woods, where secure from interruption, she might fling herself face downwards upon the sward and sob out some of her heart's grief.

So wrapped was she in her own misery, that she heard no step approaching, until some one called her name.

It was Dick, her lover, who stood beside her.

Ah, her lover now no longer!

"May!" he said.

"What is it, child?

"Will you not tell me?

"Poor little girl! What is troubling you?"

The tender tone was more than she could bear.

How it happened she did not know, but in a moment she found herself sobbing, not tears of wretchedness, but tears of joy; for Dick's arms were about her and her head was on Dick's heart.

She tried then to make him understand some of her humiliating confession; but he would not listen to it—only, a few days later he came to her, with a roguish smile on his face, and held up before her a little slip of paper.

It was an advertisement, in doggerel verse, for some patent toot-powder.

This is one of Mr. Rushton's poems," he told her.

"Evidently not a very lucrative occupation, since he has left the hotel a month in arrears for his board."

But seeing the quick tears of mortification start to May's eyes, he bent and kissed them away.

But in long after years the girl learned that only her false mission in life had failed her, and her true mission—the mission of a loving wife and tender mother—had met its richest and its fullest completion.

Store Clerks in Mexico.

Think of paying $5 a dozen for plain linen collars which in New Orleans would be considered high at $1, or of giving $6 for a pair of shoes which a home dealer would blush to charge $2.50 for, says a writer. The Americans in the City of Mexico look back to their own land as the paradise for people with thin purses, and sigh for the day when a commercial treaty between the United States and Mexico shall not only remove the duties on sugar and tobacco, but bring down the comforts of life to a reasonable rate.

Speaking of dry goods brings us back naturally to the stores, and these we cannot mention without being painfully reminded of a subject to which it is difficult to refer without losing that equanimity essential to a Christian frame of mind, and this is—the clerks. When we reflect upon the amount of time and patience expended during our shopping expeditions and all charged to the account of these aggravating specimens of humanity, to take an almost savage pleasure in saying that, according to our belief, no other city can compete with Mexico in regard to that indolent, indifferent, highly provoking class, who are employed nominally to wait upon customers but who turn the tables by making customers wait upon them. The purchase of a dress in these stores implies the loss of nearly a whole day, and an amount of patience, which, if properly exerted, would lead to canonization.

On entering a dry goods emporium you will find a large number of clerks, entirely out of proportion to the size of the establishment, most of whom are busily employed in doing nothing. After waiting for some time one will approach you with the most nonchalant air, and ask you what you want in a tone of voice, however, which implies that he makes the inquiry merely out of consideration for you, and not because he has any interest in the answer. When your want is made known—and you must be assured in your own mind as to the width, quality and color of the goods required—he will depart, apparently in quest of your material; how sad is your mistake, however, if you expect a speedy return, for on the way he will stop to slay with somebody's baby, or to hold a long conversation with one of his fellow-clerks, or to take half-an-hour's puff at his beloved cigar, and sometimes during an unusually lengthy period of suspense we have been tempted to believe that he indulged in a siesta. At last, when body and spirit are both nearly exhausted, you will perhaps succeed in finding the stuff for your dress; but this, you soon discover, is only the beginning of your troubles; you ask for buttons, and are told to seek them in a fancy store on the next block; for needles, pins, hook and eyes—they are to be found in a hardware establishment around the corner; for thread—it is kept at another shop several squares off; for black sewing silk—that can be bought only where machines are sold; for ribbon—and are answered with a look of surprise at your ignorance that such a thing is never to be met with in a dry goods store. By the time you have hunted up these articles in their various appropriate places, and have been subjected to the same delays and annoyances on every side, you will be ready to agree with us in saying that Mexican stores and clerks are institutions peculiarly obnoxious to Americans.

"*Human Languages*," says Julien Vinzon, "appear to have grown like trees in a wood, which in the first stages are as numerous as possible but are soon reduced to a few individuals, of which a very small number attain their full term of life. Numerous as were at first the local manifestations of human beings, the primordial languages were as innumerable.

How He Cooked Them.

Several years ago a genuine specimen of the genius Yankee emigrated from the central part of Maine where he had spent the whole of his life, to a well-known town on the Eastern Shore. He had never seen an oyster except in its canned condition, and was naturally anxious to know what kind of an animal or vegetable it was. One bright fall morning soon after he had arrived at his new home he was leaning contemplatively over the front gate when a cart full of the bivalves drew near.

"Oysters! Oysters! Any good oysters this morning, sir?"

"How much are they?' asked the New Englander stepping out to examine them.

"Forty cents a bushels."

"Waal I guess I'll take a peck. But look a here stranger, how do you cook them things!"

"Different ways, sir. Some people fries 'em; some roasts em; but they mostly stews 'em—cooks 'em in water awhile, puts a little milk in, and season 'em with pepper and salt. They're first-class this way."

"All right, I guess we'll try 'em stewed."

The oysters were duly delivered and paid for.

This was early in the morning. Late in the afternoon, about eight hours after the above, the spindle legs of the Yankee were seen rapidly measuring their longest strides down the street. Fire was in his eyes and madness in his mien. He soon reached the crowd assembled on the street corner, and at once singled out the man from whom he had purchased the oysters. The vials of his wrath were immediately uncorked. Shaking his fist in the man's face he roared forth:

"You're a gol darned humbug, you're a cheat, a vile swindler, an—"

"What d'ye mean?" growled the oyster-man.

"The oysters you sold me. You said they were good. You told me how to cook them. You told me to stew 'em, didn't you?"

"Yes."

"Waal, we put the blamed things on the stove this morning, and they ain't soft yet; though they've been boiling hot for eight hours—"

"You lank-sided, bald-faced idiot, why didn't you take the sheels off? The oyster's inside.

"The thunder it is! Then why didn't you tell me?"

But nothing more need be added. It is only necessary to say that the Yankee now always shucks his oysters before he cooks them.

A Stupendous Work of Nature.

Ages ago an arm of the Gulf of Mexico extended northward probably to where Cairo now stands. This water varied in width from ten to sixteen miles. Stretching for 1,000 miles northward, and from the Alleghanies to the Rocky Mountains, was, and still is, the land that drained its surplus waters into this arm of the sea. Nature sought to fill up this deep triangular trough, the apex of which touched the present waters of the Ohio. The work was an extensive one. The granite flanks of the Rocky Mountains, the shales of the Alleghanies, the tertiary formation of the plains, were all plowed by rivers, and the material was pulverized by the action of strong waters, ground in the batteries of nature, until they were an impalpable dust, capable of being held in suspension by flowing water. In the workshop of nature, on the plains and in the mountains, this process ceaselessly continued. The melting snow and heavy rains, causing the rivers to rise, carried the pulp to Cairo. There the salt water of the Gulf was met; and the flow of the river checked, unable longer to hold the pulp in suspension; it was precipitated, forming a delta. Slowly this delta was pushed southward. Mountains were cut to the level of the plains; the flanks of mighty ranges were deeply furrowed to supply the demand the river made to fill the trough below Cairo; and render it fit for the habitation of men. The north was devastated to answer the call. For ages the waters of the north and west poured into the trough. For ages the process of shoaling the salt waters slowly continued. After the land appeared above the surface of the river the annual overflow added to its height.

Made an Exception.

A Boston capitalist, who has just returned from a trip to the lumber regions of Wisconsin, struck a country hotel one night during a blizzard. The landlord was doing his best to heat up and make everything comfortable, but after his heels had been frost-bitten within six feet of the bar-room stove, the Bostonian hinted that he would go to bed.

"Stranger in these parts, aren't you?" whispered the host.

"Yes."

"From Bosting, ain't you?"

"Yes."

"Well, I'll make an exception in your care and give you your choice between a room where the boys will likely sit up till 3 o'clock and play old sledge, or one next to where me and the old woman will begin jawing and fighting about 10 and keep it up till square daylight. You look like a man of culture, and I'll make it as comfortable as I can for you!"

The Bostonian compromised by taking a north room with seven panes of glass broken out of the window.

Carlyle's Home at Craigenputtock.

Fifty years have come and gone since this lonely moorland farm-house was tenanted by Thomas Carlyle and his newly-wedded wife, Jane Welsh. Very little changed is anything outward; quiet Craigenputtock was then quiet, it is still. You hear the wind moaning among the trees, the leaves falling to the ground, a distant-murmur of water, the bleat of some sheep on the uplands. These are the sounds by night and by day; all else is silent. Very simply were the "curious impertinent" once baffled, but now the door stands open, and, though few indeed venture near, a visitors' book lies on the lobby table, where those who make a pilgrimage to the spot can register their names.

Craigenputtock, meaning the wooded hill of the puttock, a kind of hawk, is a small estate on the borders of Dumfriesshire and Galloway, some 1800 acres in extent, mostly moorland, and lying 700 feet above sea-level. Its precise situation is on the valley, running from the parish of Dunscore in Glencairn to the river Urr—flowing from the adjacent loch of the same name. Fully 17 miles from Dumfries, the nearest railway station (save Auldgirth, which may be somewhat less) it will be seen to be sufficiently inaccessible. The nearest village, Corsock, is between three and four miles away. The house itself is not beautiful, not even what may be called picturesque. Where it stands, nevertheless, it looks far from amiss, and seems not out of keeping with its barren surroundings. Still guarded by fine old trees, and flanked by the orange and purple moors and Galloway hills, there is about it a quiet dignity which does not jar with its associations.

The front of the house, facing the north, commands no view whatever, and looks into a grassy bank, rising immediately towards a now spare plantation. To the back, where there might have been preserved a wide panorama of moorland and hills, all outlook is forbidden by the farm buildings, girdled again by trees. Indeed, so surrounded is the house, and so sheltered is the little hollow, that no sign of a habitation is visible from any distance, save from the moor above, where one may indeed see the roof and a window or more. On entering we find ourselves in a somewhat spacious lobby, hardly deserving the name of hall. To the right is the former drawing-room, and entering from it is the old study, a very tiny room which looks into the yard. On the left of the lobby is an apartment used by the Carlyles as the dining-room, and behind it is a bed-room. The kitchen, a large, cheerful place, now the pleasantest room in the house, is built out at the back. Ascending a narrow stair from the hall, we find ourselves on a small landing, whence four doors open into four several bed-rooms, which complete the modest accommodations of Craigenputtock.

The Cashier Ahead.

A new bank which had been established in a town in Indiana had engaged the services of a watchman who came well recommended, but who did not seem over-experienced. The President therefore sent for him to post him up a bit, and began:

"James, this is your first job of this kind, isn't it?"

"Yes, sir."

"Your first duty must be to exercise vigilance."

"Yes, sir."

"Be careful how strangers approach you."

"I will, sir."

"No stranger must be permitted to enter the bank at night under any pretext whatever."

"No, sir."

"And our cashier—he is a good man, honest, reliable and thoroughly trustworthy, but it will be your duty to keep an eye on him."

"But it will be hard to watch two men and the bank at the same time, sir."

"Two men—how?"

"Why, sir, it was only yesterday that the cashier called me in for a talk, and he said you were the squarest man in Indiana; but that it would be just as well to keep both eyes on you, and let the directors know if you hung around after hours!"

Cow Theology.

"Now, deacon, I've just one word to say. I can't bear our preaching! I get no good There's so much in it I don't want that I grow lean on it. I lose my time and pains."

"Brother Bunnell, come here. There's my cow 'Thankful'—she can teach you theology."

"A cow teach theology! What do you mean?"

"Now see, I have just thrown her a forkful of hay. Just watch her. There now! She has found a stick—you know sticks will get into the hay—and see how she tosses it to one side and goes on to eat what is good. There again! She has found a burdock, and she throws it to one side and goes on eating. Before morning she will have cleared the manger of all save a few sticks and weeds, and she will give milk. There's milk in that hay and she knows how to get it out, albeit there may be now and then a stick or weed which she leaves."

Pets of Prisoners.

It is somewhat surprising to what an extent men confined in a prison will succeed in domesticating different kinds of animals. This practice has never been more successfully developed than at the State Prison at Concord, where there are men who, in a number of instances, derive great comfort from the companionship of different species of animals and who while away many a lonely hour by training them, while in their cells, to perform different tricks. At the present time one of the most noted convicts in the institution has a pet mouse which he has caught and trained to whirl a small wheel arranged on the same principle as a squirrel cage is. Another has two wharf rats which he has tolled into his cell, fed and so completely domesticated that they will go through a tight-rope performance in his cell when they are bidden to do so. Others have trained rats and mice, which they carry to and from the workshops, and become greatly attached to them. The trained pet canary of Jesse Pomeroy, the boy fiend, has just died. He was a very fine singer, and Jesse grieves very much on account of the bird's death, for, in solitary confinement, he has been much cheered by the singing. He now expects his mother will bring or send him another soon. The steward in the hospital department has several pet canaries, and one of them has been trained to a remarkable degree. A colored convict, formely a well-known waiter in one of the leading Boston hotels, who occupies a strong cell, has succeeded in propagating pigeons in a peculiar manner. The window of his cell opens into the prison yard, and on this window he placed bread crums until he trapped a pair of pigeons. He afterwards caught three more in the same way, clipped their wings, and they have become so thoroughly domesticated that they have built a nest underneath his bed, and at present have three young doves which they have reared. One of the old pigeons is coal black, and this one the darkey has named after his wife, and all the rest have names. He regularly feeds his flock from his own allowance. The other convicts felt very much disapointed because the large number of doves formerly kept at the prison were killed and the thatched dovecote removed. At one time a number of domesticated skunks were kept in the prison yard, and they were cared for by the convicts. There are now numerous cats in different parts of the prison and if a person wishes to get the ill, will of a convict he only needs to molest "his cat. These animals always dissappear from view when visitors come to the prison, for they always know a stranger.

Exercise.

Take plenty of exercise, and you can use your brain as much as you please. Lawyers and clergymen, who use their brains much, are the longest-lived men in the country, showing plainly that regular brain work is good for the general health as well as for the efficiency of the nervous system in particular. The muscular system must be treated in a similar manner if you do not wish it to become subject to fatty degeneration. An unused muscle shrinks and becomes soft and flabby, presenting an appearance of marked contrast to the brawny arm of the blacksmith. Instances of the feebleness of tissues thus preserved frequently present themselves to the notice of the surgeon. A muscle is called upon to perform a vigorous contraction, but it snaps in the effort. The heart itself is sometimes torn asunder in attempting to send an extra supply of blood to some needy limb. No man can afford to lower his general vitality for the sake of mere idle gratification. He never knows when he may require all the energy which can be stored up in his tissues. A railway accident, a runaway horse, a run to catch a train, a fall on the ice, or even a fit of coughing, may bring a life of misery or an early death to one who would have passed unscathed through them all had he allowed his nerves and muscles to wear away in vigorous activity.

Bank Locks.

Speaking of locks, says a New York letter, one is led to notice the improvement in these methods of protection, one of which is the "time lock." This is so constructed that an automatic action is obtained. The interior of the lock contains a spring and wheel like a watch movement, and it is wound up in the same manner and set so as to open at a regular time. There are several patents of this kind of lock, which is so popular that two thousand are in use. They cost $400 apiece, but are cheap even at that, when one considers the vast amount of money thus protected. Formerly cashiers have been seized, bound and compelled by burglars to unlock the safe under fear of death but these time locks cannot be opened untill the fixed moment arrives. Each manufacturer has a number of expert workmen traveling for the purpose of examining and cleaning locks, which should be done annually. The fee for this service is $10. One of those examiners informs me that he has been thus employed three years and he recently visited some of the most important banks of this city. He is a watchmaker by trade, and considers these locks merely large watches. He also informs me that there are a dozen other men in the same itinerancy, each of whom averages 150 examinations a year. The range of travel to which they are subjected includes the entire area of the Union, with most of its territories, and hence this forms a peculiar feature in the traveling community.

The Republican.

SATURDAY, April 28, 1883.

Some of the newspaper men of the State are fairly getting upon their hind legs and howling since the Supreme court of the State has declared the Revenue bill unconstitutional. "The decision loses us the reduction in taxation that the bill contained," say they. The idea of a country editor charging around about taxation! What difference should a high or low rate make to a man who has nothing to tax.

Since the law of Congress throwing the mineral lands of Alabama open to purchase, and entry (which is known as the Morgan bill, which was introduced by Gen. Forney,) has become better understood, the people are pleased with it. Before this law these mineral lands were entirely beyond the reach of poor men, and much of the public land of the State was locked up from entry by reason of being classed as mineral land. This bill only places Alabama on a footing with other States and its authors deserve credit rather than censure.

The wholesale abuse of public men by press and people, on every occasion that presents an opportunity, is one of the growing evils of this country. It tends to undermine public confidence, and, moreover, is highly unjust in most cases. If the people elevate a man to position of trust and honor from among themselves, both good policy and honor suggest to him to serve them faithfully and well, to the best of his ability. If a member of congress or a member of a state legislature should wilfully assist in the enactment of a bad law, it would bear as heavily on himself and family as on any other man in the country, and, moreover, retire him from public life: and a man is either a fool or corrupt who will do it. Now it cannot happen every time that the people select all their fools to send to congress or the legislature, and it is as unreasonable to say that they pick up the scoundrels in every instance. Yet, from the criticisms of congress and state legislatures, which daily meet the eye, a foreigner would be led to such a conclusion. The truth is, most of our public men try to render themselves acceptable to the people and work for the public interest, and the clamor that we hear is from the "outs" who want to get among the "ins."

When Hon. Sam Randall led the devoted band of filibusters in Congress and by sleepless vigilance and unwearied exertion saved the people of the south from the terrible consequences of the Force Bill, every newspaper in the south with democratic instincts sang his praise. But, alas, how soon are forgotten the public services of public men! Now, because Mr. Randall's views on the tariff do not suit the views of some southern editors, they are making fierce and unrelenting war upon him when he aspires to the speakership of the house, and Mr. Carlisle, of Kentucky, is put forward to defeat him. Both Senators, Morgan and Pugh of this State, have gone out of their way to give Mr. Randall a back-handed lick and Mr. Carlisle a boost, and most of the papers of the state, following the lead of the Courier-Journal, are lustily shouting "Carlisle forever." We, for one, believe that Mr. Randall will be made Speaker and that he will be fair to the tariff for revenue men in the make up of the committees, and we hope to see him elected because of the brave fight he made for the south when she needed his help. We have nothing to urge against Mr. Carlisle. He is a southern man, and, from all accounts, a most excellent man and sound Democrat. But he should not be supported by southern members of Congress on the ground that he is a southern man. When it comes to that, he is not a representative southern man. He takes the iron clad oath when sworn in as a member of Congress, and no honorable man can do that who sympathized with the south in her struggle for constitutional government during the four years of war. If, as southerners, it is desirable that southern members should endeavor to elevate one of their own members to the third place in the government, let them vote for a representative southern man—a man whose heart at least was with us in the struggle, or, better still, a man who fought for the independence of the south. We see no difference between Mr. Carlisle and Mr. Randall, save in their tariff views. Both are good men and staunch Democrats. Mr. Randall is the better parliamentarian and perhaps the better party manager. The choice of speaker of the next house will have its effect on the next Presidential election. In view of this fact we believe it to be the better policy to elect Mr. Randall speaker.

The dispatches report general wind and rain storms in all parts of the country the 22nd inst., with great loss of life and property. A greater part of Wesson, Miss., was destroyed and many people wounded and some killed. Beauregard, Miss., was completely wiped out and several people killed. The town of Tillman, Miss., on the Natchez and Columbs railroad was destroyed and several people killed and wounded. At Chattanooga, Tenn., fully ten thousand dollars damage was done. The depot, dwellings and stores were unroffed and trees and fencing blown down. A terrible tornado passed near Dunlap, Iowa, destroying farm houses and barns and killing much stock. Some loss of life is also reported. In Knoxville the wind blew 35 miles an hour and the rain fall was 3½ inches, the largest for five years. In the vicinity of Floyd Springs, Ga., many trees and fences were blown down. Near Rome the hail was very heavy and in Rome the ground was speckled with hailstones as large as partridge eggs.

So, while some of our people are disposed to lament over damage done in this county, it will be seen they have not suffered near so much as people at other points in the country.

THE STORM.

ALBANY, Ga,. April 23—The cyclone which passed through this county, Dougherty, this morning, was fearfully distructive to life and property. Its approach was heralded by a roaring noise distinctly heard in this city, about five and a half o'clock a. m., though it never came within five miles of town. So far as heard, about one hundred houses are razed to the ground, four persons killed outright and fifty wounded The destruction of life was greater west of this city. The bark was blown from trees, the ground shaved clean on its track. Where it crossed the river a clear path was cut through the swamp 300 yards wide. The cyclone was traveling in an easterly direction, and so far as heard from it. the destruction was very great at Hardaway. On the S. T. & W. R R. eight miles below Albany, about thirty houses were demolished. Several plantations in the country have not a single house standing. Several of the wounded will die. Great excitement and sympathy prevails in Albany. Hundreds of people, mostly colored, are thrown out of employment and food. The News and Advertiser will to-morrow publish an appeal and open a subscription list for the sufferers.

MACON, April 23—A special to the Telegraph and Messenger reports a terrific storm in Southwest Georgia, attended by large loss of life and property. Not less than twenty deaths are reported, while the number injured cannot be estimated; the damage to railroad and telegraph lines preventing the gathering of details No estimate can yet be made of the loss. In many instances there is an entire loss of farm houses, residences, cattle and produce. The dead and wounded are being looked after, and everything is done that is possible.

SAVANNAH, April 23—A special to the Morning News from Eastman says a cyclone passed over that town early this morning, doing great damage. John R. Gester's house was blowp down and his two children killed. Sam'l Harris' house was demolished, and his wife and children badly injured.

ATLANTA, April 23—The Constitution's specials to-night report the passage of a cyclone through lower Georgia with destructive results; also, wind and heavy rain all over the State. Lightning was continuous, and one could read by its light. Fences and dams were washed away. Many houses were blown down. At Albany eight persons were killed and about twenty five wounded. At Eastman two are reported killed. The track of the cyclone in Dougherty county is reported as a quarter of a mile wide.

The storm did no less than $10,000 damage in the city of Chattanooga.

Representatives in congress draw their pay by the month. When they are not in Washington drafts are forwarded to them. But Senators draw at any time during the year, after they have filed their credentials. When the treasurer of the United States came to look over the list of senators after the 4th of March he discovered that two senators had no credentials on file. Senator Beck of Kentucky, probably thought it hardly worth while to formally announce to the president of the senate that he was a senator. Senator-elect "Tom" Palmer, of Michigan, was only fairly elected when congress adjourned. Neither of them will care particularly about their salries. Palmer is a millionaire and Beck is well fixed.

Oldest Tree in the World.

The oldest tree in the world, says KNOWLEDGE, so far as any one knows, is the Bo tree of the sacred city of Amarapura, in Burma. It was planted 288 years B. C., and is therefore now 2,170 years old. Sir James Emerson Tennet gives reasons for believing that the tree is of this wonderful age, and refers to historic documents in which it is mentioned at different dates, as 182 A. D, 223 A. D., and so on to the present day. "To it," says Sir James, "kings have even dedicated their dominions, in testimony of belief that it is a branch of the identical fig-tree under which Buddha reclined at Urumelya when he underwent his apotheosis." Its leaves are carried away as streamers by pilgrims, but it is too sacred to be touched with a knife, and therefore they are only gathered when they fall. The king oak in Windsor Forrest, England, is 1,000 years old.

Silver in the Tennessee Mountains.

CHATTANOOGA, Apr. 14—Professor William E. Colton, state geologist for Tennessee, accompanied by Mr. Com Winthorne, has for several days been on a prospecting tour through East Tennessee, the real object of which was little known. It now develops that the expedition was of great importance not only to them, but to an entire section of the state. They traced up a very valuable silver mine at the head of Wolfe creek, in Cocke county, and purchased the entire vein. An analysis by Professor Colton develops the startling fact that the ore contains from $25 to $35 of silver per ton, which is fully as rich as the majority of great mines in the west. They are bound under their contract to sink a shaft of seventy-five feet and tunnel 100 feet within six months. A company will at once be formed to develope the mine on an extensive scale.

Work on the largest lighthouse of its kind in the world will soon be commenced under direction of the lighthouse board at Fourteen Foot Bank, Del. The construction of the tower will be a very difficult piece of engineering work. The foundation will be constructed in water 21 feet deep and 20 miles off shore. Congress appropriated $175,000 for the new light.

An exchange says: "Glass eyes for horses are now made with such perfection that the animals themselves cannot see through the deception."

The Growth of Carp.

On last Monday morning Mr. Brown, who attends to the mill for Mr. Mitchell, found in the ditch below the mill a carp, which measured very nearly two feet in length and was supposed to weigh at least 10 pounds. The fish undoubtedly escaped from trout lake during the swell of waters on Saturday and Sunday previous, and was one of the younger lot of carp put in a little over a year and a half ago. Then they were only a few inches long and weighed but a few ounces. This is the first actual demonstration here of the rapid growth of carp and goes to corroborate the many marvelous reports from other sections. The scarcity of this fish required the return of this one to the pond, otherwise the quality of carp would now have been more certainly known by some of our fish culturists.—Thomasville, Ga., Times.

Signs of Progress.

There soon will be three cotton seed oil mills in and around Cheraw, Ala.

We see it stated that the cotton mills of the South give employment to about 400,000 operatives.

The Wesson (Miss.) Herald notices that new machinery continues to come in for the Mississippi mills.

An iron furnace is being erected at Talladega, Ala., on the East Tennessee, Virginia and Georgia railroad.

Dogwood is plentiful in the south, but is now in demand. It is found to have superior qualities for making into power-loom shuttles.

Mr. Walsh, a Mississippian, has invented and patented an ingenious quilting frame by which the work can readily be done by any sewing machine.

The Selma progressive Democrat expects to see "50,000 happy, prosperous people," in Birmingham, Ala., in less than ten years from now. That is a safe calculation.

Almost within sight of the courthouse at Monticello, Florida, there are 300 acres of watermelons and ninety acres in potatoes. These crops are estimated to bring the producers $20,000.

What Women Should Use.

Dyspepsia, weak back, despondency and other troubles caused me fearful suffering, but Parker's Ginger Tonic makes me feel like a new being. A great remedy. Every woman seould use it. Mrs. Garitz, Pittsburg.

Interesting Items.

There are sixteen pretty young ladies at Tunnel Hill, Ga., and only five young men.

The pay roll of the Roane Iron company, at Rockwood, Tenn, amounted to $29,000 last month

Mr. Joe B. Patton is now putting the finishing touches on the new court house at Centre, Cherokee Co.

The new cotton factory at Raccoon Mills, Chattooga Co., Ga., will be completed in time to help work up this year's crop.

The jail of Whitfield county, Ga., is empty, and not a true bill was found by the grand jury at the late session of court. Prohibition is a success in that county.

One farmer is Green county, Ala., has sold 2,000 bushels of corn this year and offers for sale 1,000 mere for cash or on time.

The North Georgia Agricultural college, at Dahlonega, has among its students a man who was major during the last year of the civil war.

The senior girls of the Atlanta university, with a matron, have taken possession of a cottage in the university grounds, for practice in household arts.

Mr. Greer Woodlee, Warren county, Tenn, represents his prospects for a large crop of fruit as very promising. He thinks he will have 20,000 bushels of apples this year.

How to Avoid Drunkenness

Forbid intoxicating nostrums and use Parker's Ginger Tonic in your family. This delicious remedy never intoxicates, is a true blood and brain food, and aiding all the vital functions never fails to invigorate

Dahlonega, Ga. Signal.

Colonel has a dog and not less than one half dozen cats. One of the cats has been taught by some of the children to drink milk from a pitcher that has a mouth much less than the cat's head, so of course it does not lap from the pitcher, nor does it follow the teachings of "mother stock." How do you think she gets it? Simply by dipping in her paw, and drawing through her mouth. This is repeated until the vessel is emptied; but strager still, and far more amusing, the dog, one day last week, made an effort to drive pussy from her meal, but was prevented by one of the children taking hold of him. He made effort after effort to release himself, but in vain. He would look at the cat, which was quietly engaged in lifting her foot to her mouth and enjoying what Fido fain would possess. His mind (if dogs have minds) on the milk was set, and finally, to the surprise of the observers, he was seen to be actually engaged in rubbing his foot on the floor and lifting to his mouth, going through with the exact movements of the cat.

He is a fool that praises himself, and he is a madman who speaks ill of himself.—Danish saying.

NOTICE NO. 2331.

LAND OFFICE, MONTGOMERY, ALA., April 25, 1883.

Notice is hereby given that the following named settler has filed notice of his intention to make final proof in support of his claim, and that said proof will be made before the Judge Probate Court at Jacksonville, Ala., June 16th, 1883, viz: Willis F. Wells, Hd. 7869 & 13072, for the E½ of N W¼, W½ of N E¼, Sec. 24, T 15 south, R 8 east.

He names the following witnesses to prove his continuous residence upon and cultivation of said land, viz: John Milne and James Norris of Weavers Station, Ala, and Joseph Beidenger and James Reidenger of Anniston, Ala.

THOMAS J. SCOTT Register.

april28—5t

STATE OF ALABAMA, *Calhoun County*

In Probate Court for said county, Special Term, April 23rd, 1883.

This day came Wm. P. Crook. Guardian of Max E. Brown, a minor, and filed in Court his account and vouchers for a final settlement of said Guardianship.

It is therefore ordered by the Court that the 19th day of May, 1883 be and is hereby appointed the day upon which to audit and pass upon said account and make said settlement; and that notice thereof be given for three successive weeks in the Jacksonville Republican, a newspaper printed and published in said county, as a notice to all persons concerned, to be and appear before me, at my office in the Court House of said county, on said 19th day of May, 1883 and contest said settlement if they think proper.

A. WOODS, Judge of Probate.

april28 - 3t*

THE OLD BOOK STORE,
NO. 8 WALL STREET,
(Kimble House Block.)

The Only Book Store in Atlanta!
The Largest in the South!
The Cheapest in the World!

Old Books, Seasides, Magazines, Entire Libraries or Single Volumns bought and sold

School Books a Specialty.
CATALOGUES FREE.
CONFEDERATE MONEY BOUGHT
W. B. BURKE, *Prop'r.*
apr7-83—1y

1865 ESTABLISHED 1865
M. MENKO & BRO.
RETAIL CLOTHIERS,
HATS,
Gents Furnishing Goods, &c.
ATLANTA, GA.

Representing the above named firm of Atland, locally in this county, I am prepared to take orders for and deliver to entire satisfaction, anything in the way of wearing apparel for Men, Youths and Children.

I will take measures, where required, and guarantee fit and satisfaction. Will order samples of any kind of goods upon request to do so, free of charge. Our prices are as low as the lowest. Any orders addressed me at this point will receive my prompt attention. Respectfully,

JULES MENKO,
apr7—tf Germania, Ala.

Bark Wanted at Germania.
500 Cord
MOUNTAIN OAK
AND BLACK OAK BARKS
Wanted, for which the highest market price will be paid.
GERMANIA TANNING CO.,
apr7—tf Ala.

SIBLEY'S SEEDS
OF ALL PLANTS, FOR ALL CROPS, FOR ALL CLIMATES.
We are the largest farmers, largest seed growers and largest seed dealers anywhere; hence have greatest facilities for producing Best Seeds *All our Seeds are tested*, and only the best sent out. Our *Annual Catalogue and Price List* brings THE GREATEST SEED STORE IN THE WORLD TO YOUR OWN DOOR. It includes all the desirable new and standard varieties of Flower, Vegetable, Field and Tree Seeds, and Plants. Sent FREE to any address.
HIRAM SIBLEY & CO. Seedsmen
Rochester, N. Y. and Chicago, Ill.

Special Notice.

Whereas, at an election held on the 28th day of Feby. 1883, in the county of Calhoun, prohibition carried, and whereas, on and after the 1st day of May next it will be unlawful to sell spirituous, vinous or malt liquors in said county, and consequently impossible to procure GOOD WHISKIES at FAIR prices; now therefore

BE IT RESOLVED, That every sensible, provident man who wishes to keep on hand for domestic and medicinal purposes a GOOD PURE articles of A. No. 1 whiskey will go at once to

JOHN RAMAGANANO'S
JACKSONOILLE, ALA.

and obtain a supply of first class liquors, pure and cheap. I must sell my stock of LINCOLN COUNTY THREE YEAR OLD

Apple and Peach Brandies, Gin, Rum and Wines

of the finest and most popular brands "Prepare for war in time of peace."
march17—6t.

IF YOUR
WATCH
Has been ruined by incompetent workmen, or needs repairing, send it by express to the
J. P. STEVENS
Watch Factory,
where only skilled workmen and most improved machinery is employed. We make NEW any part that has been damaged or worn. Prices for repairs will be given you BEFORE the work is commenced. All work guaranteed. Put your name and address in the package with the watch. Send for Illustrated Catalogue and Prices.
J. P. Stevens Watch Co.
Manufacturers of stem winding watches.
Factory and Office 34 *Whitehall St.*,
april21—1y ATLANTA, GA.

Tax Sales.

Notice is hereby given that the following lands and lots were decreed by the Probate Court of Calhoun county, Ala., on the 9th day of April, 1883, it being the 2nd Monday and a regular term of said Court, to be sold for the taxes and costs dne thereon for the year 1882; and said lots and lands will be sold on the 1st Monday, 7th day of May 7883, before the court house door in the town of Jacksonville, Ala., and from day to day until all of said lands and lots are disposed of.

E L. Woodward, deceased, estate, Beat 1—H. L. Stevenson Administrator—N W ¼, less 80 acres, sec. 14, T 14, R 8; part of E ½ of S W ¼ and E ½ of S E ¼, see 9, T 14 R 8; S W ¼ "Cleveland place," and lots No. 32, 10, 18 and 19, 121 and 122, less 7 acres sold off—in Jacksonville, Ala—268 acres more or less.

Tax 1881 and 1882,	$71.82 5
Demands for '81—'82	1.00
Levy,	1.00
Probate Judge notice,	.20
T. C. serving notice,	.25
Decree,	.50
Sale,	1 00
Advertising,	4.00
Owner unknown—Pre. No 5—W ½ of S E ¼ of S W ¼, Sec. 1, T 15, R 6—20 acres—Tax of 1881,	.52 5
T. C. levy,	1.00
Notice,	.20
Advertising for trial,	3.33
Sale,	1.00
Advertising sale,	4.00

D. Z. GOODLETT,
apr21-3t T. C. Calhoun Co.

TO RENT.

The store-room under the Republican office. For terms apply to this office.

HORSES AND MULES

For sale at our Livery Stable. Also, a lot of second hand buggies and carriages at a bargain.

MARTIN & WILKERSON.
apr14—tf

For Sale.

The Ed J, Dean farm at Alexandria, Alabama, containing 440 acres. A desirable residence and a good well of water, with orchard of extra fine fruit. Apply to H. J. DEAN,
Sept.9tf. Alexandria, Ala.

CHOCCOLOCCO ALA.
252
Splendid Lots
AT
AUCTION
FRIDAY, MAY 4th.

Four Excursion Trains!
First Class Accommodations!
Delightful May Excursion!

Splendid Music by the Full
ATLANTA MUSIGAL UNION BAND.

The Great Sale of Choccolocco will take place Friday May 4th. Choccolocco is admitted by everybody to be the best point on the Georgia Pacific Railroad, between Atlanta and Anniston. It is the prettiest place on the road, and is in the heart of the lovely Choccolocco Valley which all should see.

The railroad officials and all who have seen the place say it is the prettiest and best point, and all agree that it will be a large and fine town. It is the sale for all to attend. It is the place to buy lots for homes for business, or for speculation. When you see the new town and its splendid surroundings, you will say so. An immense crowd will be there, and 4 Excursion Trains will be run to carry the people to and from the sale. The full Brass Band of the Atlanta Musical Union will furnish fine music, which will be a treat to all. A large

PICNIC,
FREE FOR ALL,

will be given, and everything will be done to make the large crowd enjoy the trip. No one should miss it. It will pay you to go for pleasure, for business, or for recreation. It will pay you to buy lots there for homes, or for speculation. There is money in them and all who buy at the sale will make it. A great many are trying to buy lots there now, but none will be sold there until the big sale, so all can have a fair chance at them.

The big Maps showing plan of the beautiful town, and giving full discription of its location, surroundings, resources and numerous advantages, together with a statement of what is to be done there, will be sent out Monday. If you do not see or get one, send me your name and Post Office, and I will send you one. It will contain full and valuable information, and every one should read it before the sale, so as to be fully informed. Round trip fare will be put low, so all can afford to go. The trip will be worth five times the cost, even if you do not buy a lot. Excursion rates also over E. T. Va. & Ga. R. R.

T. A. FRIERSON,
Real Estate Agt., No. 10 Wall St., Atlanta, Ga.

P. PELLEGRINI. Z. CASTLEBERRY.
Pellegrini & Castleberry,

SOUTHERN
TERRA COTTA
—AND—
ARTIFICIAL STONE WORKS,
ATLANTA, GA.
Manufacturers of Capitals, Window Caps, Chimney Tops, Flower Pots, Vases. Vitrified Stone, Sewer Pipe, Ornamental Plaster Center Pieces, Etc. Also, Manufacture Artificial Stone for Building Purposes.
We make the best Fire Cotta Sewer Pipe made in the South.
FIRE BRICK A SPECIALTY.
Send for Illustrated Catalogue and Price List. Works No. 178 Chapel Street.
pril7—83—1y

SOMETHING FOR ALL
Bargains at
HAMMOND'S SONS
IN ALL KINDS OF
Fancy & Staple Spring Goods!
Also a Large Lot of Summer Shoes for Men, Women and Children.
CLOTHING A SPECIALTY.
A NICE LINE OF GROCERIES AND CONFECTIONS.
Call and see us.
april7—tf J. D. HAMMOND'S SONS.

Sheriff Sale for May.

Will be sold on the 1st Monday in May, 1883, it being the 7th day of the month, before the court house door, in the town of Jacksonville, Alabama, within the legal hours of sale, to the highest and best bidder, the following real estate, levied on to satisfy one fi fa in favor of Rowan, Dean & Co. vs. W. J. Scott and Geneva Scott, issued from the Circuit Court of Calhoun county, Ala., consisting of the following lands to wit: W ½ of N W ¼ of Sec. 30, T 13, R 9, less 20 acres; part of the E ½ of W ½ of S W ¼, Sec 19, T 13, R 9; 30 acres of W ½ of S W ¼. Sec. 19, T 13, R 9; S E ¼ of S E ¼ of Sec. 13, T 13, R 9; in all 170 acres. Levy made this March 24, 1883.

march31-6t J. B. FARMER, Shff.

Sheriff Sale for May.

Will be sold on the 1st Monday in May, 1883, it being the 7th day of the month, before the court house door, in the town of Jacksonville, Alabama, within the legal hours of sale, to the highest and best bidder, the following real estate, levied on to satisfy one fi fa in favor of Rowan, Dean & Co. vs W. J. Scott and Geneva Scott, issued from the Circuit Court of Calhoun county, Ala., consisting of the following lands to wit: W ½ of N W ¼ of sec. 30, T 13, R 9, less 20 acres; part of the E ½ of W ½ of S ¼, Sec. 19, T 13, R 9; 30 acres of W ½ of S W ¼, of Sec. 19, T 13, R 9; S E ¼ of S E ¼ of Sec. 13, T 13, R 9; in all 170 acres. Levy made this March 24, 1883.

march31-6t J. B. FARMER, Shff.

CHRISTMAS
—AND—
New Year's Holliday Goods
—AT THE—
BOOK STORE
—OF—
H. A. SMITH,
WHOLESALE AND RETAIL
BOOKSELLER
—AND—
MUSIC DEALER,
Rome, Ga.

Has on hand a large variety of Fancy Notions and Holliday Goods purchased for cash at bottom prices and will be sold at unusually low figures. Miscellaneous Books, standard and Poetical works, Gift and Juvenile books, Family and Pocket Bibles, Prayer and Hymn books, Photograph and Autograph Albums, Writing Desks, Papeteries, Scrap books, Stereoscopes and Stereoscopic views, Work Boxes, Japanese goods, China and Glass Vases, Toilet sets, China Cups and Saucers with mottoes, Wax and China Dolls, Glass Balls and Christmas Tree ornaments in great variety, Harmonicas, Tin Toys, Games, A B C blocks, Gilt and Gold Paper, Gilt and Silver Perforated Board, Backgammon Boards, "Silver Plated Ware," Jewel-cases, Goblets, Mugs, Cake Baskets, Card Receivers, Napkin Rings, Butter Dishes, Spoon Holders, Syrup Pitchers, Pickle Stands, etc, Chromos, Oil Paintings, Photograph Frames, Christmas and New Year cards in great variety, Pianos, Organs and Sheet Music at reduced prices. The patronage of the public solicited. No trouble to show goods

Merchants supplied at lowest jobbing rates. &c. Respectfully,
nov25 H. A. SMITH

FOUTZ'S
HORSE AND CATTLE POWDERS

NO HORSE will die of COLIC, BOTS or LUNG FEVER, if FOUTZ'S Powders are used in time.
Foutz's Powders will cure and prevent HOG CHOLERA.
Foutz's Powders will prevent GAPES IN FOWLS.
Foutz's Powders will increase the quantity of milk and cream twenty per cent., and make the butter firm and sweet.
Foutz's Powders will cure or prevent almost EVERY DISEASE to which Horses and Cattle are subject.
FOUTZ'S POWDERS WILL GIVE SATISFACTION.
Sold everywhere.
DAVID E. FOUTZ, Proprietor,
BALTIMORE, MD.
ma 20-1y

NOTICE
To Those who Wish to Live Neat and Comfortable.

The undergigned, from long and sufficient study, also, more than twenty years experience in his profession, feels satisfied that his operations cannot be surpassed by any other Dentist in the State. Having now located in Jacksonville, he tenders his services to the people of the town and surrounding country. All diseases of the mouth, maxillary sinus and teeth treated in the most scientific manner. Natural teeth when decayed, thoroughly cleansed and filled with pure gold, or other material, will make them last through life. Childrens teeth regulated, and made to assume their natural position in the jaw. Artificial teeth inserted on plate, from a single tooth to an entire set, so as to be useful in mastication and look as natural as life. Old teeth and fangs extracted without pain. All work attended to on short notice and warranted. Will be found in my office every Friday and Saturday. Am prepared to go any where in the country, or to any persons house and do work.

W. A. SKELTON, D. D. S.
jan13 '83-4m

Sheriff Sale for May.

By virtue of a fi. fa. to me directed, issued from the Circuit Court of Calhoun county, Ala., I will sell before the court house door in the town of Jacksonville, to the highest and best bidder, on the 1st Monday in May, 1883, it being the 7th day of the month, the following personal property levied on as the property of D. D. McCraw, one of the defendants in said fi. fa., to wit: two log carts, one dray, the undivided half interest in 15 000 feet of lumber, more or less—levy made March 30th, 1883. Also, the following land known as the S E ¼ of N E ¼, and S W ¼ of N E ¼, and N W ¼ of S E ¼, and 26 acres off the east end of the S W ¼ of S W ¼, all in section 12, T 16, R 7, and containing 145 acres, more or less, levied on as the property of Simpson Skinner another defendant in said fi. fa., C. G. Cooper & Co. vs. Alexander Conn, D. D. McCraw and Simpson Skinner: Levy made on the above land April 2, 1883

J. B. FARMER, Shff.
april7-5t

Tax Assessor's Notice.
FIRST ROUND.

Notice is hereby given that the undersigned Tax Assessor for Calhoun county, Alabama, will attend at the following times and places for the purpose of assessing the State and county tax for the year 1883.

Anniston, beat 15, Monday April 9.
Oxford, beat 13, Tuesday April 10.
Centre, beat 17, Wednesday, April 11.
Davisville, beat 12, Thursday April 12
White Plains, beat 11, Friday, April 13.
Rabbit Town, beat 10, Saturday, April 14.
Ladiga, beat 16, Monday, April 16.
Cross Plains beat 9, Tuesday, April 17.
Greens School House, beat 8, Wednesday, April 18.
Jacksonville, beat 1, Thursday April 19.
June Bug, beat 3, Friday, April 20.
Weavers Station, beat 5, Saturday, April 21.
Hollingsworths Court Ground, beat 7, Monday, April 23.
Pecks Hill, beat 6, Tuesday, April 24.
Polkville, beat 5, Wednesday, April 25
Sulphur Springs, beat 14, Thursday, April 26.
Ganaways School House, beat 4, Friday, April 27.
Alexandria, beat 2, Saturday, April 28

Parties will please meet me promptly at the above time and places with number and description of lands, valuation of property, &c.

A. B. LEDBETTER,
Tax Assessor Calhoun Co. Ala.
march17-83-6t.

TAX ASSESSOR'S
LAST ROUND.

Notice is hereby given that the undersigned Tax Assessor for Calhoun county, Alabama, will attend at the following times and places for the purpose of assessing the State and County Taxes for the year of 1883.

Jacksonville, Beat 1, Tuesday May 1.
Rabbit Town, beat 10, Wedn'd'y May 2.
Ladiga, beat 16, Thursday, May 3.
Cross Plains, beat 9 Friday, May 4.
Green's School House, beat 8, Saturday, May 5.
Hollingsworths Court Ground, beat 7, Monday, May 7.
Pecks Hill, beat 6, Tuesday, May 8.
Polkville, beat 5, Wednesday, May 9.
Sulphur Springs, beat 14, Thursday May 10.
Ganaways School House, beat 4, Friday, May 11.
Alexandria, beat 2, Saturday, May 12.
White Plains, beat 11, Monday, May 14.
Davisville, beat 12, Tuesday, May 15.
DeArmanville, beat 17, Wednesday, May 16.
Oxford, beat 13, Thursday, May 17.
Anniston, beat 15, Friday, May 18.
June Bug, beat 3, Saturday, May 19.

Parties will save paying deputy's fees by meeting me promptly at the above time and place with description of land, valuation of property, &c.

A. B. LEDBETTER,
Tax Assessor Calhoun County, Ala.
april14

NOTICE NO. 2324.

LAND OFFICE, MONTGOMERY, ALABAMA, April 16, 1883.

Notice is hereby given that the following-named settler has filed notice of his intention to make final proof in the support of his claim, and that said proof will be made before Clerk Circuit Court at Jacksonville, Alabama on May 22nd, 1883, viz: William L. Johnson, Hd 6666, for the N W ¼ of N E ¼ and N E ¼ of N W ¼ of Sec. 36, T 13 south, R 7 east

He names the following witnesses to prove his continuous residence upon, and cultivation of said land, viz: David Crim, William C Cross, Jackson M. Woodley and John D. McCormick, all of Jacksonville, Ala.

THOMAS J. SCOTT, Register.
april21—5t

The Republican.

There will be services in the Episcopal Church in this place on next Sunday (5th Sunday, inst.) instead of the first Sunday in May.

The cyclone struck St. Clair county and destroyed Truss' mills and other valuable property. A man named Hawkins was killed and others were injured

Sunday night one of the hardest rains that has ever visited this section fell It was pretty general throughout the county and did much damage in washing away fences and freshly ploughed land. It also did considerable damage to the Ga. Pacific Road we learn.

Two men have been killed in Cherokee this week. Butler Sparks was shot and killed by B. C. Bass, at Bass Furnace, Ala, Tuesday night. At Ranges' store, just over the state line, a d about 20 miles below Rome, Andrew Dorsey, of Cherokee county, Ala, was shot and instantly killed by James Williams of Coattooga county, Ga.

One readers cannot fail to see the advertisement of sale of lots in the beautiful town of Choccolocco, on the Ga. Pacific Railroad. This is one of the most beautiful locations in Calhoun county, in the midst of a most fertile valley, in easy reach of a magnificent line of mountains and near to valuable mineral waters. No better site for business or country residence could be chosen between Atlanta and Anniston, or in the south as for that. The society at Choccolocco is excellent.

The Calhoun County Sunday School Convention will convene Friday 7 o'clock a. m. May 18th, in the Methodist Church, at Cross Plains Ala. The races of representation are two delegates for every school numbering fifty or less, and one additional delegate for every twenty-five or fraction of twenty-five over fifty. All licensed Ministers and superintendants of sunday schools are earnestly invited to attend. We hope and trust every sunday school in Calhoun county will will be represented.

Jacksonville, Ala. } J. D. HAMMOND,
Apr. 25 1883 } Chn.

Capt. Crook sold three calves of his Jersey stock some days ago for $900.00 We have a very pretty half Jersey calf for which we were offered fifty dollars cash when it was four months old. And yet we have people who do not think the common stock of this country worth improving. The grade Jersey calf mentioned above would have been worth about one dollar and a half, but for the fine blood in it. Improve your stock. One of Capt. Crook's fine animals is now in Jacksonville, on the farm of Mr. Jno. M. Crook, and will be for a month, for the service of cows. Our people should seize the opportunity to grade up their common stock. It costs no more to feed a fine animal than it does to feed a scrub.

Miss Fannie May Witt, the sprightly and accomplished Editor of the Birmingham Sunday Star-Journal, visited Jacksonville Saturday evening. She called upon our buisness men and soon enrolled all of them, with one or two exceptions, as subscribers to her bright and readable paper. Miss Witt formerly belonged to the corps of correspondents for the Sunny South and mode quite a reputation as a brilliant and fascinating writer. Since she has adventured on journalism on her own account she has met with flattering success. She wa born in Cherokee county, being the daughter of Dr. Witt, whom many of our old subscribers will remember. She should be encouraged by Alabamians in her brave effort to found a literary journal of excellence in the State. She was much pleased with the scenery about Jacksonville and will visit the place again in July.

At the last session of the legislature the usual appropriation of fifteen thousand dollars was made for the benefit of disabled Confederate soldiers of this state. Any soldier who lost in service an arm or a leg, or the use of an arm or leg, is entitled to a prorata part of this sum, as well as any other soldier who received such wound as physically incapacitates him from making a livelihood by labor. No physicians certificate is required in case of men who lost an arm or leg, or the use of the same. Other applicants must get physicians certificate of disability. Application should be made through the Probate Judge. The money will be distributed about the 15th of September.

KEARNEY, April 25—We can boast of as enterprising farmers as you will find in any place of its size in Calhoun. Corn, cotton and all kinds of small grain are raised. Our farmers took warning by the short crops of '81 and took care to raise plenty the succeeding year.—UDOLPHUS.

Shriner's Indian Vermifuge saved three thousand children from disease and death. It is the wonder of the age. It will not deceive you.

False Notions of Sincerity.

The popular adage is, "Oh, it makes no difference what a man believes, so he is sincere."

Let us see. A family was poisoned in Montgomery county last year, eating toad stools, which they sincerely believe to be mushrooms. Three of them died Did it make no difference?

A man endorsed a note for a friend whom he sincerely believed to be an honest man. He was a scoundrel, and left him to pay the note.

Did it make no difference?

A traveler takes the train going North, sincerely believing it is the Southern train.

Will it make no difference? Will he bring up at the South all the same?

If a man sincerely believes a certain thing, while the truth is entirely different, will his sincere belief make it all right?

The truth is, the popular adage is a lie—and a very transparent one at that. If a man is sincere, he will take pains to know the truth. For, where facts are concerned, all the thinking in the world will not change them. A toad stool remains a toad stool, whatever we may think about it.

The Depth of a Father's Affection.

HARTFORD, Ct., April 22. From sympathy for the family in their great affliction, those residents of East Hartford, having knowledge of the following facts, have preserved the remarkable secret for many weeks. Some time before last Christmas, Mr. and Mrs. Edgar Brewe lost their beloved daughter, 16 years old. So attached was the father to his daughter that he would not permit the remains to be interred, and for all these months the body has remained in the parlor. A Hartford undertaker goes to the house of death frequently and applies preservatives. Every night, after the midnight hour, Mr. Brewer gets up, dresses himself and sits with the corpse the rest of the night. He addresses the inanimate form with words of endearing affection, and speaks as tenderly to it as though his daughter could hear him. When daylight comes, he goes out and again seeks his bed and finishes his sleep. The neighbors have tried in vain to induce him to consent to burial. His wife has suffered greatly by her husbands strange conduct, but nothing she could say would induce him to part with the body. He has at last consented that a vault be built in his dooryard, which by his express orders, is to be made easily accessible, so that he can still hold nightly communion with the object of his affection. The explanation of this strange affair is that, when the girl was on her dying bed, she expressed her dread of being put in the ground, and her father told her that she should not be. When the vault is built, the remains can be removed, and the dying girl's wish respected and the father's promise kept.

From crowding Fall River and Lowell out of the west, the south has now extended her rapacious grasp over foreign fields. Anniston supplies China with the products of her cotton mill, so it is fair to presume that when the French press their way to Pekin, they will find the emperor arrayed in a night shirt from the vegetable fleece of an Alabama cotton patch. —Atlanta Constitution.

The Game of Brag

An Englishman was bragging of the speed of English railroads to a Yankee traveler seated at his side in one of the cars of a "fast train" in England. The engine bell was rung as the train neared a station. It suggested to the Yankee an opportunity of "taking down his companion a peg or two." "What's that noise?" inquired the Yankee. "We are approaching a town," said the Englishman; they have to commence ringing about ten miles before they get to the station, or else the train would run by it before the bell could be heard! Wonderful, isn't it? I suppose they haven't invented bells in America yet?" "Why yes," replied the Yankee "we've got bells, but can't use them on our railroads. We run so tarnal fast that the train keeps ahead of the sound No use whatever—the sound never reaches the village till after the train gets by," "Indeed!" exclaimed the Englishman. "Fact," said the Yankee, "ha l to give up bells."

NOTICE.

The surviving members of Capt. W. F. Bush's company Home Guards, will confer a favor upon the undersigned by sending their full names to me at their earliest convenience.

JNO. M. CALDWELL.

A Sure Test.

When in doubt about the question of negro blood in one's veins, the only infallible test is the one quite frequently practiced in the West Indies. It is called the nose test. The negro has no division in the gristle, or cartilagenous portion of the nose, such as all of pure white blood can feel at its tip with the end of the finger. This is the last thing to yield to the white accession. Any negro-blood is marked with a nose, the gristle of which is undivided, and the object of putting this paragraph in is to prove that no person will read it through without touching the finger to the nose. Try it and see.

ALL who lead a closely confined life are more frequent subjects of constipation, headache and indigestion. If you will use *Bailey's Saline Aperient* it will cure you entirely. Pleasant as a glass of soda, cheaper than pills and never fails.

AFTER a severe test of twelve years, by many leading physicians and thousands of females, it has been thoroughly demonstated that *English Female Bitters* has cured and relieved more sickly females, than all other remedies combined. All monthly defects, excesses or weaknesses, affecting married or single ladies, are promptly relieved by its use.

"Tough on Chills,"
Cures 5 cases for 25 cts. in cash or stamps. Mailed by John Parham, Atlanta, Ga.

Premature grayness avoided by using Pauker's Hair Balsam, distinguished for its cleanliness and perfume.

A CARD.

To all who are suffering from the errors and indiscretions of youth, nervous weakness, early decay, loss of manhood, &c., I will send a recipe that will cure you, FREE OF CHARGE. This great remedy was discovered by a missionary in South America. Send a self-addressed envelope to Rev Joseph T. Inman, Station D. New York City.

OUR LOCAL COLUMN.

LOST—one gold sleeve button. The finder will greatly oblige the owner by leaving it at this office.

No accounts will be allowed or paid for work done on the streets, unless contracted for by the Street Committee.

J. D. ARNOLD,
apr28—1st. Ch'n Com.

When you want a grog of good whiskey, brandy or wine send to G. J. Briant, Rome, Ga.

Cornice and Curtain Poles at E. H. Colclough & Co's, 57 Broad Street, Rome, Ga

G. J. Briant gives special attention to C. O. D. orders. When you want a jug of any kind of whiskey send to him at Rome, Ga. apr28—6m

Fair Notice!

The Street tax due the town of Jacksonville, Ala., for the year 1883, by every person liable to street duty, is $3,50 payable either IN MONEY or by SEVEN DAYS WORK on the streets. There are no persons exempted now under the Ordinances; and those who cannot show receipts from me may expect to be warned by the Marshal to work on the streets. R. L. ARNOLD.
Collector.

New Carpets, Mattings, Rugs, Mats, Crumb Cloths and Floor Oil Cloths at E. H. Colclough & Co's, Broad Street, Rome Ga.

G. J. Briant sells Cincinnati Beer by the keg or bottle. When you want any send your orders to him at Rome, Ga.

Window Shades, Ready made, and made to order at Colclough & Co's, 57 Broad Stret, Rome, Ga.

G. J. Briant, Rome, Ga., wants you boys in the dry counties to send your jugs to him and he will wet them for you. apr28—6m.

E. C. Colclough & Co's, 57 Broad Street, is the largest retail Dry Goods house in Rome.

Can't be Cured!

Who says so? "The best physicians have been consulted, and they all agree that the case is beyond the reach of medicine." Have you tried the new Vitalizing Treatment, which acts directly upon the great nerve centres, and gives to all the vital organs a new life-force and a higher activity? "No; never heard of it. What is it called?" Compound Oxygen. "Oh! yes, I have seen it advertised, but supposed it to be one of the medical humbugs of the day. If all that we have read about the cures it is making is true, it is the most wonderful therapeutic agent ever discovered" "Where can it be obtained?" Only of Drs. Starkey & Palen, 1109 Girard Street, Philadelphia. Now, take our advice and write to them, giving a statement of your condition. You will get a prompt answer, and it will cost you nothing, as they make no charge for consultations. If, like your physicians, they see no hope in your case, they will honestly tell you so. But if they have cured similar cases successfully, they will, in making a favorable report, send such evidence of their professional integrity and skill, and such reports of cases which they have treated, as can hardly fail to give you confidence both in them and their new and wonderful Treatment. All this, as we have said, will cost you nothing.

Thomas Fahy,
—DEALER IN—
DRY GOODS,
NOTIONS, &C.
Rome, Ga.
Slaughtering Prices!

The magnitude of the Stock compels me to slaughter Goods this Spring, and I guarantee the goods cannot be bought elsewhere at the prices I quote.

MOIR SILKS, (in colors only), Worth $2.00 @	$1.60
A bargain in BLACK SILK, selling in New York @ 2.00	1.25
BLK SILKS @ 1.00—90c—80c—75c—65c	
COLORED SATINS, worth 75c.	58c
BROCADED " " 1 00	75c
OTTOMAN " " 1 00	75c
ALBATROSS SUITINGS, 44 inches, worth 75c @	60c
NUNN'S VEILINGS, 44 inches, worth 65c @	35
NUNN'S VEILINGS, 22 inches, selling everywhere @ 30c	25

A fine line of the latest styles in Laces, Fans and Hosiery.

BALBRIGGAN CLOCKED HOSE, @ 25 & 30c.	
Lonsdale Bleached Muslin,	9c
Fruit of the Loom,	9c
Standard Prints,	5c

Samples sent on application.
Orders, by mail, promptly attended to.
THOMAS FAHY,
apr7—tf 58 Broad St., Rome, Ga.

DR. J. E. CROOK,
OFFERS HIS
Professional Services
to the citizens of Alexandria Valley and surrounding country.
A full line of pure Drugs and Patent Medicines kept constantly on hand at my Drug Store in Alexandria.
apr7—82—tf.

An Absolute Fact
THE CHEAPEST
FURNITURE HOUSE
IN NORTH GEORGIA!
An Immense Stock to Select From!
My Undertaker's Department is fully up with the times, being complete in all its details. With 35 years experience in this department, I can confidently guarantee satisfaction.
J. G. DAILEY,
april7—82—1y Rome, Ga.

LAND FOR SALE.
Thirteen and one third acres of good arable land can be bought on reasonable terms, and a clear title given, by applying to
m28—tf C. W. BREWTON.

G. C. ELLIS, Jacksonville, Ala. W. W WHITESIDE, Oxford, Ala.
ELLIS & WHITESIDE,
Attorneys at Law
—AND—
SOLICITORS IN CHANCERY,
Will practice in all the Courts of Calhoun and adjoining counties. nov11-1y

W. J. PEARCE. R. B. KELLY.
PEARCE & KELLY,
ATTORNEYS AT LAW,
OXFORD, CALHOUN CO., ALA.
Will practice in the Circuit and Chancery Courts of Calhoun, Talladega, Cleburne and Clay Counties, and in the Supreme Court.
REFERENCES.—Isbell & Co, Bankers, Talladega, Ala., Draper, Son & Co, Bankers, Oxford, Ala., Capt. P. D. Ross, Clerk Circuit Court, Hon. A. Woods, Judge of Probate, Jacksonville, Alabama.
oct4y1.

WM. J. BROCK,
ATTOREY AT LAW,
OFFICE AT
Centre, Cherokee Co., Ala.
WILL attend to cases both in the Chancery and Circuit Courts of this Judicial circuit and Chancery Division, and Supreme Court of the State. Collections promptly attended to

JOE. A. WALDEN. W. W. WOODWARD
Walden & Woodward,
ATTORNEYS AT LAW,
Jacksonville, Ala.
Will practice in all the courts of the Circuit, and the Supreme Courts of the State. Prompt attention given to the collection of claims.

FRANK W. BOWDON, ROBT. L. ARNOLD.
BOWDON & ARNOLD,
ATTORNEYS AT LAW
—AND—
Solicitors in Chancery,
JACKSONVILLE, ALA.
Will practice in all the Courts of the Circuit, U. S. Dist. Court and Supreme Court of the State April 24, 1880

S. D. G. BROTHERS,
ATTORNEY AT LAW
Jacksonville, Ala.
Will practice in all the Courts of this Judicial Circuit, and in the Supreme and Federal Courts. Collections promptly made. Office at former office of Col. Jas. Crook-aug5—1y.

JAMES HUTCHINSON,
Barber & Hair-dresser,
Room on Office Row, recently occupied by Dick Walker.
If you desire to have a pleasant and clean shave, or have your hair trimmed in neatest fashionable style, give him a call. Jacksonville, 3pl. 20, 1878

L & N
LOUISVILLE & NASHVILLE R.R.
THE GREAT
Through Trunk Line
Between the Cities of CINCINNATI, LEXINGTON, LOUISVILLE, EVANSVILLE, ST. LOUIS, N. ORLEANS, MOBILE, and MONTGOMERY, MEMPHIS, NASHVILLE, And the Cities of
Without Change and with Speed Unrivaled
SHORTEST AND QUICKEST ROUTE
From New Orleans, Mobile and Montgomery, to
NORTH, EAST & WEST
PULLMAN CARS Without change to Nashville, Louisville, Cincinnati, Chicago, with but one change to all NORTHERN AND EASTERN CITIES.
THROUGH COACHES
From Chattanooga and Nashville to St. Louis, connecting direct for Cities in the Northwest.
EMIGRANTS Seeking homes on the line of this road will receive special low rates.
See Agents of this Company for rates, routes &c., or write C. P. ATMORE, G. P. & T. A. Louisville, Ky.
jany20—1y

ABOVE ALL COMPETITORS.
THE
LIGHT RUNNING
NEW HOME
SIMPLE STRONG SWIFT SILENT
SEWING MACHINE
PERFECT IN EVERY PARTICULAR HAS MORE IMPROVEMENTS THAN ALL OTHER SEWING MACHINES COMBINED
NEW HOME SEWING MACHINE CO.
30 UNION SQUARE NEW YORK
CHICAGO, ILL. ORANGE, MASS. AND ATLANTA, GA.
FOR SALE BY

H. F. MONTGOMERY,
NOTARY PUBLIC
AND EX-OFFICIO
JUSTICE OF THE PEACE
JACKSONVILLE, ALA.
Court held on the second and fourth Mondays of each month.
feb17—tf.

East Tennessee, Virgina and GEORGIA RAIL ROAD.
Alabama and Alabama Central Division.
TIME TABLE.
In Effect December 26th, 1882.

Northward Daily.	Mail	Accom'dn
Lv. Meridian,	4 50 a m	
York	6.36 a m	
Demopolis	8 31 a m	
Junction	10.03 a m	
Arr. Selma	10.38 a m	
Lv. Selma,	8 00 a m	4 45 p m
Calera	1.25 a m	10.30 p m
Talladega	1.20 p m	1.20 a m
Anniston	2.20 p m	3.00 a m
Arr. Rome.	5.00 p m	7.30 a m
Arr Atlanta, Ga. Div.	2 00 p m	....
Arr Dalton "	6.50 p m	10.55 a m
Arr Cleveland "	8.30 p m	1.10 p m
Arr Chattan'ga "		9.25 p m
Southwardly Daily.	**Mail.**	**Accomd'n**
Lv Chattan'a Ga. Div.	6.15 a m	
Lv Cleveland "	7.00 a m	2.35 p m
Lv Dalton "	8.35 a m	4.30 p m
Lv Atlanta "	1.20 p m	.....
Lv. Rome,	10.15 a m	6.05 p m
Anniston,	1.00 p m	1.05 a m
Talladega.	2.30 p m	2.35 a m
Calera	4.31 p m	5.45 a m
Arr. Selma,	7.20 p m	10.40 a m
Lv. Selma,		4.30 p m
Junction,		5 08 p m
Demopolis		6.58 p m
York		8.45 p m
Arr Merdian,		10.00 p m

CONNECTIONS.
At Meridian with Mobile & Ohio R. R. and Vicksburg & Meridian R. R. for Mobile New Orleans, Vicksburg and the South.
At York with Ala. Great Southern R. R.
At Junction with Selma & G. R. R.
At Selma with Western R R (of Alabama,) Cincinnati, Selma & Mobile R. R and New Orleans and Selma R. R.
At Calera with L. & N. R. R. for Montgomery and points South.
At Rome with Georgia Division for Atlanta, Macon, Augusta and Georgia points. Dalton Chattanooga and points North and West. Cleveland, Knoxville, Bristol and all Virginia and Eastern cities.
Parlor Reclining Chairs on all Night Trains.
J. M. REIDGES, Supt. Selma Ala.
RAY KNIGHT, G. P. A. Selma, Ala
A. POPE, G. P. & T. A., Knoxville, Tenn.
n27—83-1y.

TUTT'S PILLS
SYMPTOMS OF A
TORPID LIVER.
Loss of Appetite, Bowels costive. Pain in the Head, with a dull sensation in the back part, Pain under the Shoulder blade, fullness after eating, with a disinclination to exertion of body or mind. Irritability of temper, Low spirits, with a feeling of having neglected some duty, Weariness, Dizziness, Fluttering at the Heart, Dots before the eyes, Yellow Skin, Headache generally over the right eye, Restlessness, with fitful dreams, highly colored Urine, and
CONSTIPATION.
TUTT'S PILLS are especially adapted to such cases, one dose effects such a change of feeling as to astonish the sufferer.
They Increase the Appetite, and cause the body to Take on Flesh, thus the system is nourished, and by their Tonic Action on the Digestive Organs, Regular Stools are produced. Price 25 cents. 35 Murray St., N. Y.

TUTT'S HAIR DYE.
GRAY HAIR OR WHISKERS changed to a GLOSSY BLACK by a single application of this DYE. It imparts a natural color, acts instantaneously. Sold by Druggists, or sent by express on receipt of $1. OFFICE, 35 MURRAY ST., NEW YORK.
Dr. TUTT'S MANUAL of Valuable Information and Useful Receipts will be mailed FREE on application.
au 26—'82—1y

MANHOOD
How Lost, How Restored!
Just published, a new edition of DR. CULVERWELL'S CELEBRATED ESSAY on the radical cure of Spermatorrhœa or Seminal Weakness, Involuntary Seminal Losses, Impotency, Mental and Physical Incapacity, Impediments to Marriage, etc., also, Consumption, Epilepsy and Fits, induced by self-indulgence, or sexual extravagance, &c.
The celebrated author, in this admirable essay, clearly demonstrates from a thirty years' successful practice, that the alarming consequences of self-abuse may be radically cured; pointing out a mode of cure at once simple, certain, and effectual, by means of which every sufferer, no matter what his condition may be, may cure himself cheaply, privately and radically.
This Lecture should be in the hands of every youth and every man in the land
Sent under seal, in a plain envelope to any address, post paid, on receipt of six cents, or two postage stamps. Address
THE CULVERWELL MEDICAL CO.
41 Ann St, New York.;
july15—1y Post Office Box, 450.

J. F. KLAPP,
(Late of Atlanta, Ga.)
Painter,
Jacksonville, Ala.
House painting, Kalsomining and Paper hanging done in the neatest and latest style. Also, Carriage and Sign painting.
Terms moderate. Will go to any place in the county to make estimates or do work. mar31-3m

NEW GOODS
—AT—
CROW BROS.
COME AND EXAMINE THEM.
Our Calicos are beautiful and of the latest styles. Our Worsted Goods fine, from 14 to 45 cents per yard. We can suit you both in quality and price. We have on hand and still receiving the largest and best selected lot of Shoes we have ever kept; and we propose to sell all our goods to suit the times. We also keep a large stock of
Groceries
on hand, that we sell at the very lowest figures. Our
SUGARS AND COFFEES
can't be beat in the market. Our Teas are splendid. A large lot of Crockery, Pocket and Table Cutlery, Soaps, Tobaccos Snuff, Cigars, Ladies and Gents Straw Hats, &c., &c. mar31

W. C. LAND,
WATCHMAKER,
—AND—
JEWELER.
Jacksonville, - - - Ala.
Also, agent for Meriden C'T Table cutlery and silver and plated ware. Also agent for Elgin Watch co. and other American make
May, 1st 1880

Mendelssohn Piano Company.
Grand Offer for the Next Sixty Days Only.
$850 SQUARE GRAND PIANO FOR ONLY $245
PIANO STYLE 3 1-2 Magnificent rosewood case, elegantly finished, 3 strings, 7¼ Octaves, full patent cantante agraffes, our new patent overstrung scale, beautiful carved legs and lyre, heavy serpentine and large fancy moulding, full iron frame, French Grand Action, Grand Hammers, in fact, every improvement which can in any way tend to the perfection of the instrument, has been added.
Our price for this instrument, boxed and delivered on board cars at **$245.00** New York, with Piano Cover, Stool and Book, only
Just reduced from our late wholesale, factory price, $295, for 60 days only. This now, by far, the greatest bargain ever offered the musical public. Unprecedented success! Tremendous demand for this style! Send in your order at once. Do not lose this rare opportunity.
This Piano will be sent on 15 days test trial. Please send reference if you do not send money with order. Cash sent with order will be refunded and freight charges paid by us both ways if Piano is not just as represented. Several other special Bargains: Pianos $160 up. Over 15,000 in use, and not one dissatisfied purchaser. Don't fail to write us before buying. Handsome Illustrated Piano Catalogue, mailed free, giving the highest testimonials ever awarded any piano manufacturer. Every Piano fully warranted for 5 years.
SHEET MUSIC at one-third price. Catalogue of 3,000 choice pieces of popular Music sent for 3c stamp.
MENDELSSOHN PIANO CO., P. O. Box 2058, New York City.
oct28-1y.

It WILL CURE COSTIVENESS. It WILL CURE DYSPEPSIA.
EDWARD WILDER'S
STOMACH BITTERS
An EXCELLENT TONIC And APPETIZER for DELICATE Women.
Have you a dull sense of weight about your head now and again changing into positive pain? Does your food appear tasteless or bitter; your tongue feel thick and rough in the morning or when fasting? Have you no appetite at all, or one capricious and voracious? Have you a constant flow of saliva with heartburn? Do your meals feel heavy on your stomach? Do you sit down to eat with a great desire and longing for food, and rise up without touching hardly any? Are you disinclined for exertion, easily wearied, always in a state of lassitude? If so you have Dyspepsia and its train of evils. You can be cured of them only by taking Edward Wilder's Stomach Bitters. It has cured thousands. Enjoy life and thank Edward Wilder.

The condition as above indicated, exists in almost every family. With some the troubles are of recent standing, while many have become chronic and difficult to overcome. Old and young females are constant victims. Dr. Dromgoole's English Female Bitters makes positive and unmistakable cures of all lingering female weaknesses, excesses, irregularities and periodical obstructions; imparts strength and vigor to the feeble and emaciated; builds up and re-animates flagging, broken-down and worn-out constitutions; repairs damages inflicted by years of painful suffering; regulates, comforts and consoles the troubled maiden, and is a fast friend to mothers all along the troubled pathway of their married lives.
It cures ovarian diseases, uterine displacements and ulcerations, hysterics, leucorrhœa, chlorosis, weakness of the kidneys and back, revives the drooping, despondent and melancholy, calms the excitable, and nervous. It is a never-failing iron tonic female regulator. $1.00. Sold everywhere. Family Medical Adviser mailed *free* to any address. J. P. DROMGOOLE & Co., Proprietors, Louisville, Ky.

At the bedside, the physician's first question is; "How are your bowels?" proving that they must in all cases be properly attended to at once, by the use of some medicine that will cleanse the stomach, rouse the liver, cause a free flow of bile and carry off these disease-making secretions. Pills, oils and other strong medicines, produce pain, griping, sick stomach, and often cause the loss of time.
Bailey's Saline Aperient is relieved of all these unpleasant effects; it acts mildly upon the bowels, causes a free flow of bile, relieves constipation, biliousness, sick headache, acid stomach, heartburn, colic, indigestion, etc.
It is a white powder, and is as cooling and pleasant as a glass of soda water. Large Bottles 50 cents.

Ears FOR THE Million.
Foo Shoo's Balsam of Shark's Oil
Positively Restores the Hearing, and is the Only Absolute Cure for Deafness Known.
This Oil is abstracted from peculiar species of small White Shark, caught in the Yellow Seas known as Carcharodon Rondelettii. Every Chinese fisherman knows it. Its virtues as a restorative of hearing was discovered by a Buddhist Priest about the year 1410. Its cures were so numerous and many so seemingly miraculous, that the remedy was officially proclaimed over the entire Empire. Its use became so universal that for over 300 years no Deafness has existed among the Chinese people. Sent, charges prepaid, to any address at $1.00 per bottle.
Hear What the Deaf Say!
It has performed a miracle in my case.
I have no unearthly noises in my head and much better.
I have been greatly benefitted.
My deafness helped a great deal—think another bottle will cure me.
"Its virtues are unquestionable and its curative character absolute, as the writer can personally testify, both from experience and observation. Write at once to HAYLOCK & JENNEY, 7 Dey Street, New York, enclosing $1.00, and you will receive by return a remedy that will enable you to hear like anybody else, and whose curative effects will be permanent. You will never regret doing so."—Editor Mercantile Review
To aloid loss in the Mails, please send money by Registered Letter.
Only imported by HAYLOCK & JENNEY. Sole Agents for America. 7 Dey St., N. Y.
oct28 1y

YOUNG MEN
SHOULD ATTEND
MOORE'S
BUSINESS UNIVERSITY,
ATLANTA, GA.
A Model Business School.
ACTUAL BUSINESS
STUDENTS ON CHANGE.
A Practical School for the Times
No Theory. No copying from books. The best course of instruction ever adopted for the practical education of young men, boys, and men of middle age.
The course of students comprise every variety of Business and Finance, from Retail to Banking operations. Book-keeping in all its various methods. Business forms, terms and usages. Business writing, correspondence, business Arithmetic, Commercial Law, Lectures, Partnership, Settlements, etc., etc
No vacations. Students can enter at any time Circulars containing full particulars mailed *free* to any address.
aug18—1y B. F. MOORE. Pres.

LIVERY
—AND—
SALE STABLE
The Undersigned having bought the Hammond Livery Stable of Mr. Wilson, have entered upon their business and will be glad to serve the public.
We expect to keep Vehicles, Horses and Mules for sale, and are prepared to guarantee bargains in this line.
Our terms will be very reasonable and strictly cash.
Horses boarded at low rates. Give us your patronage and we will give you satisfaction. Respectfully,
MARTIN & WILKERSON.
jan 15—tf.

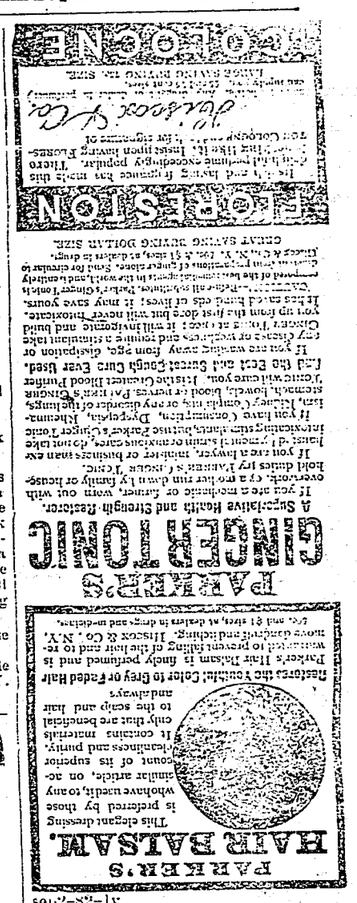

JACKSONVILLE HOTEL
WEST SIDE PUBLIC SQUARE,
Jacksonville, Alabama.
Do not be deceived, but come to the "only Hotel," where you will find the best of cooks and servants, the best fare our county and money can afford. Rooms newly fitted up and renovated. We will guarantee satisfaction. Our house will be first class in every respect. Sample room free. Give us a trial
ROBT. ADAMS.
dec10—tf Proprietor.

WALL PAPER.
Fashionable Designs For Parlors, Halls, Chambers, &c
SAMPLES AND PRICES
MAILED FREE.
H. BARTHOLMAE CO.
128 & 130 West 33d St.,
NEW YORK.
march3-3m

FIRE INSURANCE.
I. L. SWAN AG'T.
JACKSONVILLE, ALA.
Four Good Home Companies to wit,
Georgia Home, Ga.
Home Protection, Ala.
Central City, Ala.
Columbus Ins. and Banking Co., Miss.
May 1st, 1883.

AGRICULTURE.

SUBDUING ORCHARD PESTS.—All of the insect pests which infest orchards and gardens in the Atlantic States and the South have not yet appeared, but most of them will unless the greatest vigilance is maintained. The following practical notes from various authorities are of value to horticulturists. Oils of all kinds are deadly to most insects. Kerosene can only be used by diluting with water. To mix oils with water first combine them with milk, then dilute as desired with water. Sour beer and molasses attract moths, spread on boards placed in the orchards or on trunks of trees. Paris green is very effectual when it can be well applied; one pound mixed with twenty-five pounds of flour or plaster is sufficiently strong. Of London purple use only 1 part by weight to 50 parts of flour or plaster.

The common ground beetles, the lace-winged flies and the well known 'lady bugs' are old friends of the horticulturists and should be protected.

As regards the noxious insects, the codlin moth ranks, for destructiveness, nearly at the top of the list. Paper or cloth bands are used, applied every ten days through spring and early summer and in connection with the use of a proper wash. The apple tree borers, of which there are several kinds, are enemies of the apple, the quince and some other trees. When observed, cut the larvæ out with a knife and place a sheet of tarred roofing felt about the collar of the trees to prevent further ravages. Dustings of lime are effectual with the cherry and pear slugs, abundant in moist regions, such as about Puget Sound.

The plum curculio, which has not yet made its appearance, is an enemy that at present cannot be conquered. There is no remedy known except the jarring process, to commence as soon as the fruit sets and jar the tree 3 times a week for a month. This shakes off the curculio bitten fruit, and it should be gathered up and destroyed. The steel-blue beetle, known as the grape-flea beetle, nips the vine in the bud; the larvæ feed on the leaves in the summer. The beetles are jarred off the vines in the early morning, over an inverted umbrella, or lime is used for the larvæ. One ounce of alum to a gallon of warm water destroys the strawberry worm, so does white hellebore. Hand-picking is about the only remedy for the gooseberry fruit worm. The currant borer is troublesome. Cut out and burn all infected branches; do the same with the raspberry twig girdler.

PROTECTING ORCHARDS.—Woods, or any thing of the kind, to protect orchards, are a very good thing, if protected on the proper side, but nine times out of ten the protection is on the wrong side, which is almost always seen on the north or west side, whereas it should be on the east and south sides. It is the cold that injures orchards and the protection on the north or west will scarcely make it any warmer. An orchard should always have a northern and never a southern exposure. And why? Because the southern exposure will cause the buds to expand so early that the frost will nearly always catch or kill or damage them. On the contrary, a northern exposure will keep them back until after danger from frost has passed. If the frost melts away before the sun reaches the bloom, the fruit will not be killed; but if the orchard has an eastern exposure, so the early sun can reach the bloom, the fruit will nearly almost always be killed by a sharp frost. If the orchard has a western exposure, or is protected by dense woods of tall timbers on the east, the frost will melt away before the sun reaches it. The orchard thus protected will bear every year. I have noticed this for many years and know it to be true.

HARNESS is more rapidly injured in summer than in winter. It is sometimes soaked with rain, and again subjected to heat and drying, and the perspiration of horses does it no good. If kept well oiled, all these influences will cause little injury. There are many different applications used and different modes are adopted for employing them. A common way is first to wash thoroughly with soap and warm water and then to apply neats-foot oil, as the best oil for the purpose.

RYE meal would make an excellent food for cows if fed in slop or upon cut hay. It would be well to grind with it a small proportion of corn; two bushels to ten of rye would make a good mixture. To use it in the best manner it should be mixed with water into a thin slop and left for twelve hours to steep, and then poured over the cut-fodder and well stirred with it. It is not so rich in oil as corn, but by adding to it a little cottonseed-meal this defect would be easily made up.

THE low price of wheat is greatly discouraging to the English farmers. After seven years of greater or less failure, they are doubting now whether a good crop would pay at present low prices. The acreage sown to wheat this year is much smaller than usual. Thus the evil of low prices corrects itself, and the farmer who goes on without varying for high or low prices has the best success.

THERE are said to be 50 injurious insects in our vegetable gardens, 50 in our vineyards, while seventy-five attack our apple trees and more than fifty our grain fields. Seventy-five million dollars is estimated as the damage done to the wheat in Illinois in one season, and nearly ten years ago the annual loss in the United States from insect depredations alone was estimated at nearly $400,000,000.

CORN burnt on the cob, and the refuse—which consists almost entirely of the grains reduced to charcoal and still retaining their perfect shape—placed before the fowls, is greedily eaten by them, with a marked improvement in their health.

COPAL varnish applied to the soles of shoes, and repeated as it dries until the pores are filled and the surface shines like polished mahogany, will make the soles water-proof, and last as long as the uppers.

SOWS may farrow at any time if the quarters are warm and comfortable, but if the pigs are not properly cared for they will be checked in growth if the weather is cold.

THERE is considerable advantage realized in turning off animals as young as possible after getting a good growth, as it requires less capital in conducting the business of breeding and feeding, and the risks of accidents, diseases and all other things are much lessened.

STOCK the farm to the fullest extent with safety. Raise all the food possible, straw, hay, grain, fodder, then feed liberally, but carefully.

SPREADING in a cool, dry place will almost invariably save well ripened onions at this season of the year.

IN caring for stock, good judgment and skilful management will tell as much if not more at this season than any other.

DOMESTIC.

A NOVELTY in cake is made thus: Bake a loaf of white cake or of corn-starch cake; have the loaf when baked about three inches deep. When done and cold, put on the top of the loaf pieces of orange; these should be cut in the shape and of the size of a caramel. Put them on as close together as possible, and have them smooth or even if you can. Then cover the cake, orange and all, with frosting. If corn-starch cake is made follow this rule: One cup of flour, one cup of corn starch, one heaping cup of white sugar, half a cup of butter, beaten with the sugar until it is light cream, one large teaspoonful of baking powder, and the whites of four eggs, beaten to a stiff froth and put in last; a large half cup of sweet milk should be stirred in with the butter and sugar after they are well beaten. This cake does not keep well, and should be eaten while fresh. A nice white cake to be covered with orange is made by using the whites of five eggs, one cup of milk, half a cup of butter, one teaspoonful of baking powder, one cup and a half of sugar, and about three cups of flour.

An Elder was cramped with an ache,
St. Jacob's Oil did the pain slake;
He was so highly pleased,
That again he was greased,
And took a lot home to Salt Lake.

A soldier on guard at Fort Wayne,
Was suddenly stricken with pain;
He thought he was gone,
But when he rubbed on
St. Jacob's Oil, was all right again.

WASTE-PAPER BASKETS.—Handsome waste-paper baskets can be made by covering a peach-basket outside and in with turkey-red calico, or with silesia, or with more expensive material in some bright color, and then crocheting a cover or lambrequin out of macreme twine. This cover should be about half as deep as the basket, to allow space for a fringe to be tied in; as this should reach to the bottom of the basket, it is just as well to use some cheap covering for the basket. This may be used for a work-basket instead of one for papers, if you please; in this case to the upper rim of the basket fasten a small pincushion, a needlebook and one or two little pockets.

_"It is a great art to do the right thing at the right time." The person subject to derangement of the kidneys or liver has a protective duty to perform in purchasing a package of Kidney-Wort. It invigorates these organs and by its cathartic and diuretic effect, cleanses the whole system of all bad humors.

Feathers, ribbons, velvet can all be colored to match that new hat by using the Diamond Dyes. 10 cents for any color.

To keep the knives and forks in good condition, wipe them as soon as possible after being used, as the longer they are left with stains on them the harder they will be to clean; have then a jug of hot water to put them into as soon as done with, and wipe dry with a soft flannel. When they are not in use rub the steel parts with a flannel dipped in oil, let it remain two hours and wipe dry; or dust the blades and prongs with quicklime, finely powdered; wipe off in an hour or two and wrap them in a flannel cloth.

KAHOKA, Mo., Feb. 9, 1880.
I purchased five bottles of your Hop Bitters of Bishop & Co., last fall, for my daughter, and am well pleased with the Bitters. They did her more good than all the medicine she has taken for six years.
WM. T McCLURE.

The above is from a very reliable farmer, whose daughter was in poor health for seven or eight years, and could obtain no relief until she used Hop Bitters. She is now in as good health as any person in the country. We have a large sale, and they are making remarkable cures.
W. H. BISHOP & CO.

IN place of any know preparation sold under the name of "baby powder," use some fine starch. Put a few lumps in a cup and pour over it enough cold water to dissolve it. After you are sure it is dissolved let it stand until the starch is all settled and the water is clear; then turn the water off. Let the starch dry, and then powder it and put it in a soft muslin bag, through which it will sift out. This is very healing and answers admirably any purpose the powder is supposed to do.

Consumption Cured.

An old physician, retired from practice, having had placed in his hands by an East India missionary the formula of a simple vegetable remedy for the speedy and permanent cure of Consumption, Bronchitis, Catarrh, Asthma and all throat and Lung Affections, also a positive and radical cure for Nervous Debility and all Nervous Complaints, after having tested its wonderful curative powers in thousands of cases, has felt it his duty to make it known to his suffering fellows. Actuated by this motive and a desire to relieve human suffering, I will send free of charge, to all who desire it, this receipe, in German, French or English, with full directions for preparing and using. Sent by mail by addressing with stamp, naming this paper, W. A. Noyes, 149 *Power's Block, Rochester, N. Y.*

IT is fashionable now to have scarfs or lambrequins for the low shelf which accompanies the long mirror extending from the ceiling almost to the floor in modern reception rooms. Usually this mirror occupies the centre of the room, where an open grate would ordinarily be placed, while the mirror which was formerly universally found between the windows is replaced by a long and valuable painting, or, in some cases, by shelves for bric-a-brac.

A PAIR of Sevres vases, valued at $6,500, are exactly copied from a pair ordered for Queen Victoria's birthday. They are mounted upon a pedestal of Mexican onyx, decorated in French bronze. The vases are surmounted by a crown of flowers in bronze, of rare workmanship, and have handles of the same rich material. Upon a ground-work of old blue enamel the design represents upon the one Venus rising from the sea and upon the other the fable of Europa.

HANDSOME hall chairs are in illuminated leather, and are framed in heavily carved mahogany. The latest fashion has the tall upright back and narrow seat which was characteristic of the eighteenth century.

SEA SHELLS are mounted on terra-cotta plaques. Figures carved on terra cotta peer over the edge of the shells and appear as if perfectly at home in their curious tenement.

HUMOROUS.

"ARE those cakes new maple sugar?" he asked, as he halted before a stand on Wall street.

"They are, sir."

"Made this winter?"

"Yes, sir,"

"From the pure sap?"

"The pure sap, sir."

"And not adulterated?"

"Not in the least. How many will you have?"

"Not one. I am looking for some cakes of old maple sugar—some at least a year old. I think new sugar unhealthy."

"I'll tell you what, sir," said the keeper of the stand, as he gave his voice a confidential pitch, "if you want six cakes at five cents each, I'll admit that I lied about it, and this is old sugar polished up with a rag. Come, sir, patronize a poor but worthy man."

The violation of any of nature's laws brings its warning by the feeling of discomfort. Exposure will induce colds, throat disease, consumption, etc., all of which give warning by a troublesome cough. Use Dr. Bull's Cough Syrup in time, and remove both the cause and effect of your discomfort.

WHY the Czar retired: There was a company of gentlemen engaged in a little game of cards in a prominent gentleman's parlor one night lately. It grew late and fears were expressed by the party that they were trespassing upon the kindness of the mistress of the house, who, by the way, was not present. "Not at all, gentleman—not at all! Play as long as you please. I am Czar here," said the master of the mansion. 'Yes, gentlemen, play as long as you please," said a silvery voice, and all rose as the mistress of the house stood before them. "Play as long as you please, gentleman! But, as it is nearly one o'clock, the Czar is going to bed!" He went.

_"Winter finds out what Summer lays by." Kidney-Wort cures in Winter and in Summer, There is scarcely a person to be found who will not be greatly benefitted by a thorough course of Kidney-Wort every spring. If you cannot prepare the dry buy the liquid. It has the same effect.

The wonders of modern chemistry are apparent in the beautiful Diamond Dyes. All kinds and colors of Ink can be made from them.

SHE did not give: "Madam," he began, as he lifted his hat at the front door, "I am soliciting for home charities. We have hundreds of poor, ragged and vicious children like those at your gate, and our object is——" "Sir! those are my own children!" she interrupted, and the way that front door slammed his toes jarred every hair on his scalp-lock.

Josh Billings heard from.

NEWPORT, R. I., Aug. 11, 1880.
Dear Bitters—I am here trying to breathe in all the salt air of the ocean, and having been a sufferer for more than a year with a refractory liver, I was induced to mix Hop Bitters with the sea gale, and have found the tincture a glorious result. * * * I have been greatly helped by the Bitters, and am not afraid to say so.
Yours without a struggle,
JOSH BILLINGS.

FARMERS weep over the scarcity of rain, and so would the potatoes if they were large enough to have eyes. And the corn would listen for the pattering drops but that the drouth deprives it of ears.

Pure cod liver oil, from selected livers, on the seashore, by Caswell, Hazard & Co., N. Y. Absolutely pure and sweet. Patients who have once taken it prefer it to all others. Physicians declare it superior to all other oils.

Chapped hands, face, pimples and rough skin cured by using Juniper Soap, made by Caswell, Hazard & Co., New York.

"My teeth are all full of sand," said the fairest bather in the sand. "All right, hand them out," said an admirer, "and I'll rinse them off for you." And now she regards him only as a brother.

Solid men admire the beautiful, and this accounts in some measure for the thousands upon thousands of bottles of Carboline, the deodorized petroleum hair renewer and dressing, which have been sold yearly since its invention by Messrs. Kennedy & Co., of Pittsburg, Pa.

"Do fish perspire?" is a question now agitating scientists. They make a man sweat who tries to catch them, generally.

Young men, middle-aged men and all men who suffer from early indiscretions will find Allen's Brain Food the most powerful invigorant ever introduced; once restored by it there is no relapse. Try it; it never fails. $1; six for $5. At druggists and at Allen's Pharmacy, 315 First avenue, New York City.

ALBERT SCHWILL is an Indianapolis man who has had nineteen fights because somebody said: "Give him to the hogs."

Doing a Great Deal of Good.

Mrs. J. Berry, of Portland, Me., writes: "Your Henry's Carbolic Salve is doing a great deal of good. Some of my friends have been greatly benefitted by its use. I think it is the best salve I have ever used." Beware of counterfeits.

Baker's Pain Panacea cures pain in Man and Beast. For use externally and internally.

Dr. Roger's Vegetable Worm Syrup instantly destroys Worms and removes the Secretions which cause them.

Denton's Balsam Cures Colds, Coughs, Rheumatism, Kidney troubles, etc. Can be used externally as a plaster.

AN agnostic: Professor—"The agnostic may be briefly described as the Knownothingist of philosophy. Passing that point, Miss—— may tell what she knows of sense perception." Miss ——"Professor, I am an agnostic."

VEGETINE is nourishing and strengthening; purifies the blood; regulates the bowels; quiets the nervous system; acts directly upon the secretions, and arouses the whole system.

A FRENCHMAN, feeling ill, complained to an English friend that he had a pain in his portmanteau, by which he meant his chest.

The Frazer Axle Grease

Is the best in the market. It is the most economical and cheapest, one box lasting as long as two of any other. One greasing will last two weeks. It received first premium at the Centennial and Paris Expositions, also medals at various State fairs. Buy no other.

A CORRESPONDENT wants a cure for laziness. Let him try nitro-glycerine placed underneath his rocking chair.

"Rough on Rats."

Clears out rats, mice, roaches, flies, ants, bed-bugs, skunks, chipmunks, gophers. 15c. Druggists.

A COOL reception—An ice cream festival.

Immense Demand for Vegetine.

WE are not at all surprised to learn that the demand of the people everywhere for that famous medicine, Vegetine, is constantly becoming more and more extended. It has long been in demand all over our own country, and had some time ago made its way into various foreign lands. At the present time the esteemed proprietor, Mr. H. R. Stevens, of Boston, is sending it to order to some of the remotest foreign countries; and it seems now evident that Vegetine is to become a universal medicine. It is a "patent medicine," but it has gained its fame and made its way everywhere on its own intrinsic merits. Such were the unmistakable and undeniable results of the use of this astonishing and, at this day, world-renowned medicine, in speedily effecting cures of the very numerous diseases or ills for which it was declared to be a remedy, that people everywhere were open and decided in expressing their opinion that this "patent medicine" must not only be ranked equal with, but altogether superior to, all the regular "doctors' stuff" that had ever been given in sickness.

There was and there could be no dispute about the astonishing cures effected by the medicine. The doctors could not deny them—especially as many of such cures had been effected in the most respectable, wealthy and well-known families, where the suffering invalids had obtained and taken the Vegetine as a last resort, after the regular physicians had utterly failed to do them any good.

Moreover, testimonial letters from perfectly well-known persons in high standing and of undoubted character and veracity began to pour in upon Mr. H. R. Stevens, the proprietor, in abundance, declaring, and often with the deepest gratitude, the surprising cures wrought by the great medicine.

Such testimonials have continued to flow in upon Mr. Stevens, from first to last, until he has enough to make volumes were he to print them all. But he don't publish, even in the newspapers, only a small fraction of them. Is it any wonder, then, that the sale of Vegetine is now increasing at a surprisingly rapid rate?—*Providence (R. I.) Gazette.*

Vegetine is Sold by All Druggists.

DR. BULL'S COUGH SYRUP

PILES ANAKESIS

Dr. S. Silsbee's External Pile Remedy
CURE FOR ALL KINDS OF PILES.

HOSTETTER'S CELEBRATED

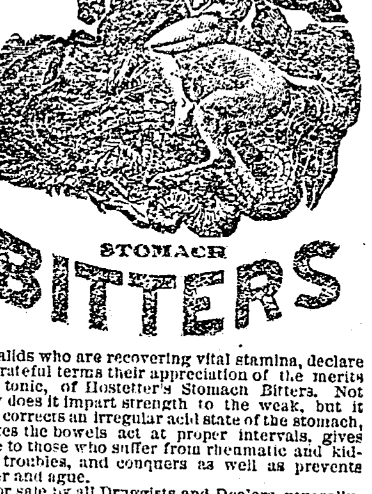

STOMACH BITTERS

Invalids who are recovering vital stamina, declare in grateful terms their appreciation of the merits as a tonic, of Hostetter's Stomach Bitters. Not only does it impart strength to the weak, but it also corrects an irregular acid state of the stomach, makes the bowels act at proper intervals, gives ease to those who suffer from rheumatic and kidney troubles, and conquers as well as prevents fever and ague.
For sale by all Druggists and Dealers generally.

Remember This.

If you are sick Hop Bitters will surely aid Nature in making you well when all else fails.

If you are costive or dyspeptic, or are suffering from any other of the numerous diseases of the stomach or bowels, it is your own fault if you remain ill, for Hop Bitters are a sovereign remedy in all such complaints.

If you are wasting away with any form of Kidney disease, stop tempting Death this moment, and turn for a cure to Hop Bitters.

If you are sick with that terrible sickness Nervousness, you will find a "Balm in Gilead" in the use of Hop Bitters.

If you are a frequenter, or a resident of a miasmatic district, barricade your system against the scourge of all countries—malarial, epidemic, bilious, and intermittent fevers—by the use of Hop Bitters.

If you have rough, pimply, or sallow skin, bad breath, pains and aches, and feel miserable generally, Hop Bitters will give you fair skin, rich blood, and sweetest breath, health, and comfort.

In short they cure all Diseases of the stomach, Bowels, Blood, Liver, Nerves, Kidneys, Bright's Disease. $500 will be paid for a case they will not cure or help.

That poor, bedridden, invalid wife, sister, mother, or daughter, can be made the picture of health, by a few bottles of Hop Bitters, costing but a trifle. Will you let them suffer?

KIDNEY-WORT
IS A SURE CURE
for all diseases of the Kidneys and
LIVER
It has specific action on this most important organ, enabling it to throw off torpidity and inaction, stimulating the healthy secretion of the Bile, and by keeping the bowels in free condition, effecting its regular discharge.
Malaria. If you are suffering from malaria, have the chills, are bilious, dyspeptic, or constipated, Kidney-Wort will surely relieve and quickly cure.
In the Spring to cleanse the System, every one should take a thorough course of it.
SOLD BY DRUGGISTS. Price $1.
KIDNEY-WORT

SELLERS' COUGH SYRUP

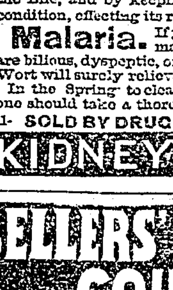

This N.Y. Singer, $20

Dr. Pierce's "Golden Medical Discovery" has become so thoroughly established in public favor that were it not for the forgetfulness of people it would not be necessary to call attention to its power to cure consumption, which is scrofula of the lungs, and other blood diseases, as eruptions, blotches, pimples, ulcers, and 'liver complaint.'

THE crush hat: "Halloa, there!" exclaimed Fogg, addressing a young gentleman who was wandering about the room with a shut-up crush hat in his hand. "Did you speak to me, sir?" asked the young gentleman, drawing near. "Oh, beg pardon," said Fogg, "I took you for one of the waiters. Ha, ha! Very natural mistake, wasn't it? Took your hat for a salver, you know. Funny, wasn't it?" When the young gentleman turned away he appeared to be endeavoring to hide his crush hat beneath his coat.

What Physicians Say.
SAN LEANDRO, Cal.
DR. R. V. PIERCE, Buffalo, N.Y.: *Dear Sir*—I have employed your "Pleasant Purgative Pellets" in my practice for the last four years. I now use no other alterative or cathartic medicines in all chronic derangements of the stomach, liver, and bowels. I know of nothing that equals them.
J. A. MILLER, M. D.

RATHER a sharp attack: Farm lad—"Heva drink o' watter, Muster Mugford? It's nice and fresh; do yew good after last night." Mr. Mugford—"Ah, William, of course you are the lad who kindly assisted me home. Did I seem very faint?" Farm lad—"Well, yew did seem strange loike. When I fust seed yer yew was a-sittin' in a puddle by the side of the road yonder a-makin' grabs at the foive-bar gate and a-shoutin' you'd be blowed if you wouldn't ketch thet theer bed of yourn the next time it came round."

How Women would Vote.
Were women allowed to vote, every one in the land who has used Dr. Pierce's "Favorite Prescription" would vote it to be an unfailing remedy for the diseases peculiar to her sex. By druggists.

CROWNER'S quest testimony: "I said to him, 'Billy, you've been taking morphine, haven't you?' He said, 'Yes, my stomach is out of order and I am compelled to take it. I feel very bad.' That was yesterday. Last night about twelve o'clock I went up to see him and he was asleep and breathing very hard. I saw him again about three o'clock and he was still sleeping. About six this morning I went up again and found him as he is now—dead. I then sent for a physician, but it was too late."

"Buchu-Paiba."
The quick, complete cure, all annoying Kidney, Bladder and Urinary Diseases. $1. Druggists.

To be continued: A lady was visiting one of her married friends who had recently presented her husband with pledge of affection No. 1. "What are you going to name the baby?" inquired the visitor. "We are going to call her Mary Penelope Thanatopsis Ellen—not going to leave, are you?" "Yes, I must get home in time for tea; I'll call in again early to-morrow morning and hear the rest of it."

Why don't you use St. Patrick's Salve? Try it. Use it. 25c at all druggists.

EVEN all around: A butcher enters a lawyer's office—"Sir," he asks, "when a dog does any damage is not his owner responsible?" "Certainly." "That being the case, as your dog has just carried off a magnificient leg of mutton from my shop, you owe me $2." "Nothing could be more just," replied the lawyer, "and fortunately that is just the price of the consultation I have just given you!"

Ladies and children's boots and shoes cannot run over if Lyon's Patent Heel Stiffeners are used.

THE newer arithmetic: It takes twenty blows of a hammer in the hands of a woman to drive a ten-penny nail three inches. She misses the nail twice where she hits it once. How many blows does she strike in all, and how far can her voice be heard when she strikes her thumb?

Dr. Kline's Great Nerve Restorer is the marvel of the age for all nerve diseases. All fits stopped free. Send to 931 Arch Street, Philadelphia, Pa.

NOT enough to worry him: "I wish I knew what would prevent my food from distressing me," said Mr. Lymph. "My dear fellow," exclaimed Fogg, "come and stop awhile at our boarding-house. I can assure you that all the food you get there won't distress you a particle."

*For the delicate and complicated difficulties peculiar to women, Lydia E. Pinkham's Vegetable Compound is the sovereign remedy.

NOT Hardly—"Boy," said a stranger to a lad who was blacking his boots in front of a hotel yesterday, "if I should give you a dollar, would your first impulse be to go to the circus?" "No, sir," was the prompt reply. "My first impulse would be that it was a counterfeit bill!"

Mother Swan's Worm Syrup.
Infallible, tasteless, harmless, cathartic; for feverishness, restlessness, worms, constipation. 25c.

BETWEEN fashionables: "That infernal tailor of mine has disappointed me again, confound him! I wish I could find some way of punishing the beast." "I'll attend to that; he shall be punished adequately—a fearful revenge. He shall be ruined." "How?" "I will transfer my custom to him!"

Emory's Little Cathartic Pill—best made for Liver Complaint and Biliousness. Tasteless, harmless, infallible. 15c.

THE rage for tambourines may be supposed to be dying out, but unfortunately this absurd fashion is likely to be closely followed by a still more ridiculous adaption of guitars and violins to purposes of decoration.

"BEST COUGH BALSAM IN THE WORLD." Try it. Price 10c. F. W. KINSMAN & Co., Augusta, Maine.

TERRA-COTTA plaques are mounted in black or deep-toned velvets or plush. The genuine specimens, which come Dieppe, are very wonderful representations of the life of the fishing populations. In one a group of fish-wives surround a comrade who reads the news of the day from *Le Petit Journal.*

PISO'S CURE FOR CONSUMPTION
CURES WHERE ALL ELSE FAILS. Best Cough Syrup. Tastes good. Use in time. Sold by druggists.

YOUNG MEN learn TELEGRAPHY here and we will give you a situation. Circulars free. VALENTINE BROS., Janesville, Wis.

A Sure Cure for Epilepsy or Fits in 24 hours. Free to poor. DR. KRUSE, 2844 Arsenal st., St. Louis, Mo.

Those answering an advertisement will confer a favor upon the advertiser and the publisher by stating that they saw the advertisement in this journal (naming paper).

ST. JACOBS OIL
THE GREAT GERMAN REMEDY FOR PAIN.
Relieves and cures RHEUMATISM, Neuralgia, Sciatica, Lumbago, BACKACHE, HEADACHE, TOOTHACHE, SORE THROAT, QUINSY, SWELLINGS, SPRAINS, Soreness, Cuts, Bruises, FROSTBITES, BURNS, SCALDS, And all other bodily aches and pains.
FIFTY CENTS A BOTTLE.
Sold by all Druggists and Dealers. Directions in 11 languages.
The Charles A. Vogeler Co.
Baltimore, Md., U. S. A.

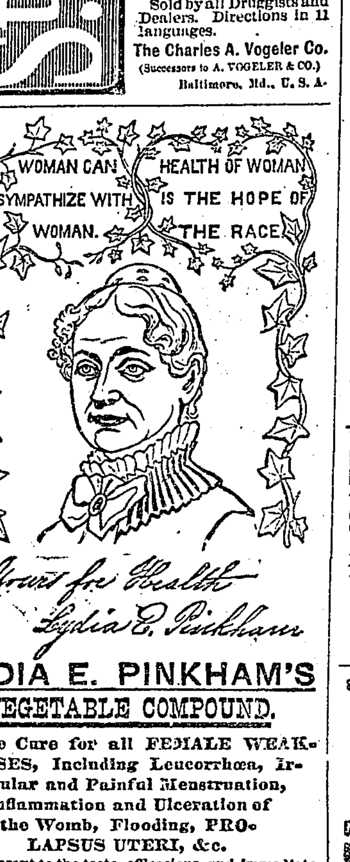

LYDIA E. PINKHAM'S VEGETABLE COMPOUND.
A Sure Cure for all FEMALE WEAKNESSES, Including Leucorrhœa, Irregular and Painful Menstruation, Inflammation and Ulceration of the Womb, Flooding, PROLAPSUS UTERI, &c.

KIDNEY-WORT
FOR THE PERMANENT CURE OF CONSTIPATION.
PILES
PRICE $1. USE Druggists Sell
KIDNEY-WORT

THE PUREST AND BEST
Remedy ever Made—It is Compounded from Hops, Malt, Buchu, Mandrake, and Dandelion.

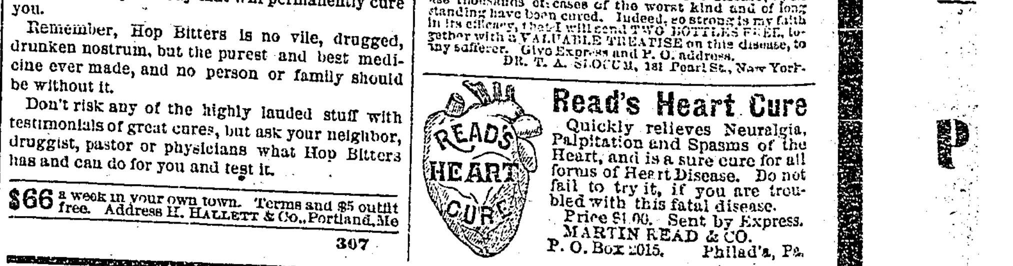

A Skin of Beauty is a Joy Forever.
DR. T. FELIX GOURAUD'S Oriental Cream, or Magical Beautifier.

"THE BEST IS CHEAPEST."
ENGINES, THRESHERS, SAW-MILLS, Horse Powers, Clover Hullers

CANCER INSTITUTE

SEND

$65 A MONTH and board for TEACHERS

Payne's Automatic Engines.

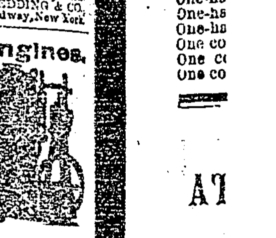

IMITATION STAINED GLASS.

RUPTURE

WORTH SENDING FOR
DISEASES OF THE LUNGS
DR. J. H. SCHENCK & SON, Philadelphia.

SAMARITAN NERVINE
NEVER FAILS.

$5 to $20 per day at home.

C. B. C.

FITS
EPILEPTIC FITS.

$72 A WEEK.

AGENTS WANTED

FITS STOPPED FREE
DR. KLINE'S GREAT NERVE RESTORER

CONSUMPTION.

Read's Heart Cure

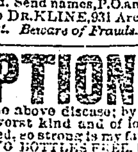

YOUR CHOICE FOR ONE DOLLAR
SPECIAL OFFER! GOOD UNTIL JUNE 15th 1883

GARSIDE & CO., Manufacturing Jewelers, 201 Broadway, New York.