

# Chanticleer

CV 76-1  
7-1-74

Vol. 20-No. 21

Jacksonville (Alabama) State University

JULY 1, 1974

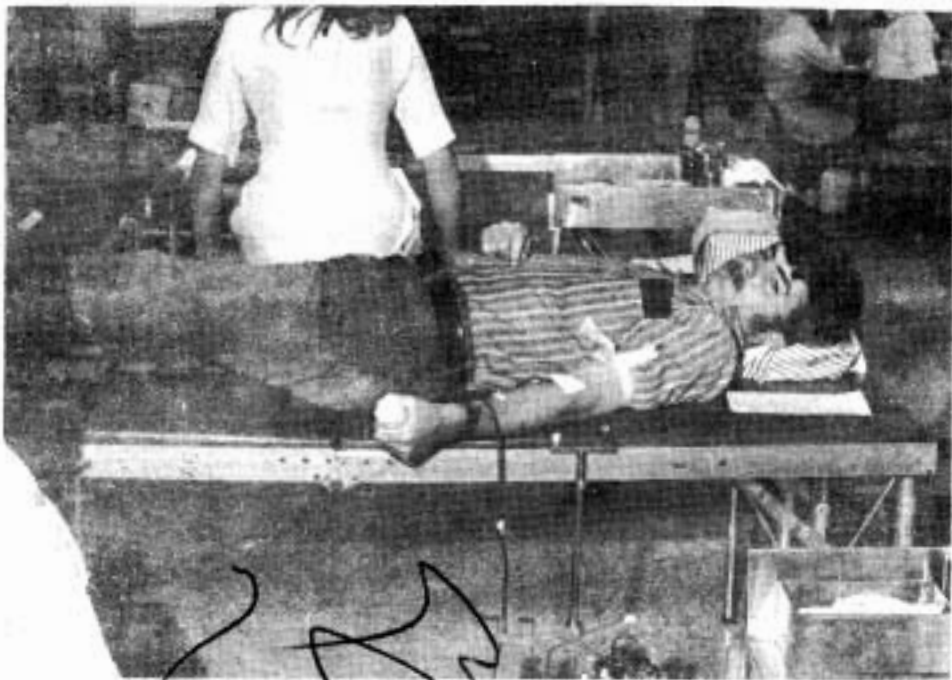

(Photo By TIM MASON)

**Students show determination in blood drive as Buckley Chisolm gives his share.**

## Blood Drive Successful

JSU hosted the Red Cross Blood Drive June 27, in the Student Commons Auditorium.

According to Sindo Mayor, SGA president, the drive was called to collect blood for the July 4 weekend.

JSU has already beaten

Auburn this year in the percentage of student enrollment donating blood. This drive pushed JSU even further ahead.

Veda Bain served as head of the drive. Jim Owen was publicity director.

The drive was open until 5

p.m. to allow members of the community to participate.

In all 165 persons gave blood. Eighty-one of this number were male while 69 were female. One hundred and fifty were college students and 15 were members of the community.

## Contests New Law

# University Joins Suit

By VERONICA PIKE

Assistant Editor

Jacksonville State University has joined a group action suit seeking to remove college and university faculties and administrations from the jurisdiction of the controversial ethics laws.

Dr. Mary Martha Thomas, president of JSU's faculty senate, is representing the university in the suit, which includes the University of Alabama, Auburn University, the University of Montevallo, Troy State University and the State Technical Institute and Colleges Association under the direction of Rufus Behel, University of Alabama's attorney.

The suit contests the ruling of the State Ethics Commission that faculty members and administrative officials who make more than \$12,000 annually disclose their financial interests. The commission also requests information about the financial interests of family members.

"This violates our Constitutional rights under the 14th amendment," Dr. Thomas said.

But she also said, "The disclosure form is not as all-inclusive as many think." The form asks the person to check a broad income category and list the stocks he owns in any companies who do business in Alabama. He then must give the name, occupation and social security number of his spouse, children, parents and brothers and-or sisters and their spouses.

The form doesn't ask for specific incomes of family members, but Dr. Thomas said

with a social security number, you can find out "all sorts of things."

"It is the feeling of the faculty senate and other members that this does not apply to us, and we should be exempt," Dr. Thomas said.

In a recent meeting, the 27-member senate, which represents the various schools and colleges within the university on a proportional basis, unanimously passed a resolution supporting the administration in its efforts to exclude themselves from the commission's jurisdiction.

Although Dr. Thomas said the code was "hastily written at the end of last year's legislature," and "it's not specific enough," she also said, "I do not think the idea should be thrown out. They just need to be a little more precise."

Dr. Theron Montgomery, vice president for academic affairs at the university, represented the institution at the recent hearing. There, arguments were presented saying this disclosure would be cause for increased faculty resignations.

"I don't see that happening at Jacksonville," Dr. Thomas said. "There is no opportunity for us to have a conflict of interests since we have no purchasing authority."

The June hearing resulted in an extension of the temporary injunction which enjoined the ethics commission from enforcing the disclosure deadline, set for today.

The final decision will come later this summer at a yet to be determined date.

## Graduate Enrollment Up

By GENE RHODES  
Staff Writer

Graduate student enrollment has reached approximately 900 students for the 1974 summer session, up from 581 in 1973.

The tremendous growth in the Graduate School can be illustrated by comparing the number of students enrolled in the past four previous summer school periods. The summer enrollment for 1970 was 109; 1971, 216; and 1972, 384.

Dr. James Reaves, Dean of the Graduate School, contributes the growth of the Graduate School to several factors. The most important reason for the growth of the school is the conscious and planned effort of the administrators on this campus to gather feedback from off-campus by questionnaires and visiting other schools, superintendents and other educational supervisors to determine what courses should be provided.

Other reasons for the increase are recent rulings by the State Board of Education which strongly recommends public school teachers to work towards their advanced degrees; use of extension centers, expansion of old programs and innovation of new programs for off-campus groups of teachers and Saturday workshops which

meet only on Saturday.

In Graduate school programs, Dr. Reaves said, "There is a national trend in simplifying and modifying Graduate school entrance requirements." "The shift is from omission to retention." Dr. Reaves further stated. "At JSU anyone will be admitted to the Graduate program who has a degree and the proper background."

Dr. Reaves is a former JSU student and SGA president. He received his MS in School Administration at JSU and his Ph.D at the University of Alabama with post-Doctorate work at the University of Florida. He became the Dean of the Graduate School in 1966.

The Graduate program at JSU began in 1957. The first degree given was MS in Education. The other degrees were added in 1968. Master degrees are now given in the fields of Education in 13 different areas: M. A.'s in 4 different programs; Master of Business Administration; and Master of Science in 5 different areas, excluding Education.

According to Dr. Reaves, two new degrees will be added this fall. A Master of Arts in General Studies and a Master's in Public Administration will be offered.

## Buttram Works With Baxley

By DEBBIE BEVIS  
Staff Writer

Dean Buttram Jr., a Jacksonville State graduate student, served as East Alabama coordinator for Attorney General Bill Baxley in his bid for reelection.

In early March, Baxley faced opposition in his reelection bid and Buttram was summoned by Baxley to help out. Shortly thereafter the opposition candidate withdrew from the primary race, but Buttram and his colleagues continued to run a public relations campaign for Baxley.

"I am very much interested in the state legislative races of 1978, but my future candidacy will depend on the response that materializes in Cherokee and Etowah counties over

the next four years. I think Jacksonville State should welcome, encourage and support its graduates who wish to become active in the political arena, especially since two of our university's staunchest supporters in the Alabama Legislature were defeated in May. (Pete Mathews and Fred Ray Lybrand)"

Buttram went on to add, "However, my primary objective at the present is to aid the Attorney General every possible way. I want to be in a position to help him should he decide to run for Governor in 1978."

Buttram served as interim SGA president last year and is presently a member of the university Liason Committee, chief justice of the Traffic Appeals Court, a member of the university

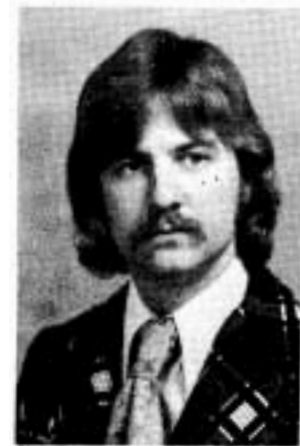

BUTTRAM

Publications Board, executive assistant to the SGA president, a member of the Pi Kappa Phi social fraternity, and honorary member of Pi Gamma Mu Honorary Society.

Buttram also served as the college coordinator and Cherokee County chairman for Bert Nettles, U. S. Senatorial candidate, in 1972.

## Friday Comes Free

JSU students have been given a long holiday weekend. In addition to July 4, university president Dr. Ernest Stone has approved July 5 as an added class-free day so that students can have a better holiday.

We at The Chanticleer urge you all to exercise the utmost caution over this weekend and rejoin us when classes resume Monday.

## UCM Plays in Clay

The United Christian Ministry (UCM) is offering a pottery class this summer, under the direction of Mrs. Patricia Augsburger.

There is no charge for the course, although UCM asks for a \$1.50 fee to cover supplies. The class is open to everyone, according to Jim Short, UCM director.

Short said he hopes to start a home nursing course soon. Co-sponsored by UCM and the American Red Cross, the class will be taught by a registered nurse.

Anyone interested in either course should call 435-7084, or go by the UCM building, 300 N. Pelham Road.

## JSU Jumps Off

JSU has initiated something new—a free jumper cable service.

Students whose car stalls anywhere on campus can phone the maintenance building at extension 275 for immediate assistance, between 7:30 a.m. and 4:30 p.m. according to SGA president Sindo Mayor.

This service will save you expensive calls from area service stations.

Mayor said additional services such as this will be available for students during the coming fall semester.

## SGA Thanks Students

Dear Students and Faculty of JSU,

On behalf of the Student Government Association, I would like to thank you the students, faculty, and staff of JSU for your support and participation in once again making the Campus Blood Drive a success.

The Alabama Blood Banks were low due to the tornado disasters in the spring. However, now with your help, we will be able to maintain and have available an ample blood supply in case you need it. With the coming fourth of July holiday this will be especially important.

I would also like to thank Mrs. Veta Bain, the Blood Drive Chairman, for her hard work and time spent in planning and coordinating the drive.

Once again, on behalf of the Student Government Association and the Red Cross, thank you for your donation and participation in this campus endeavor.

Sincerely,  
Sindo Mayor  
Student Government Association President

## Chanticleer Staff

Jim Owen \_\_\_\_\_ Editor  
Veronica Pike \_\_\_\_\_ Assistant Editor  
James McDonald \_\_\_\_\_ Business Manager  
Dr. Clyde Cox, Bob Clotfelter \_\_\_\_\_ Faculty Advisors

### Writers

Debbie Bevis, Deborah Braden, Tim Childers, Buckley Chisolm, Doug Dixon, Cynthia Ellison, Russell Glass, Fritz Hughes, Janice Jennings, Debbie Kean, Mary Jane Marbury, Tim Mason, Gene Rhodes, Rebecca Sewell, Becky Smith, David Steele, Deborah Stoudemire.

## New Hours

## Library Posts Schedule

Jacksonville State University Library has been arranged by subject areas so that books, periodicals, microfilms, and other nonbook materials can be found on the same floor. But, the key to the library, the card catalog, is located on the ground floor.

The JSU Library uses a dictionary catalog which has all cards—author, title, subject, and other entries—filed in one alphabet. The call number is located in the upper left hand corner of the card.

The Library Arrangement is as follows:

Ground Floor: Card Catalog, newspapers, old and rare books, books on the history of Jacksonville and books by Alabama authors, as well as the instructional media center with the vertical file, film catalogs, and films and equipment for classroom use.

2nd Floor: Library Science, Bibliography, General Works, Philosophy, Psychology, Religion, and Genealogy.

3rd Floor: History, Geography, Anthropology, and Physical Education.

4th Floor: Business, Finance, Sociology, and Political, Legal, Military, and Naval Sciences.

5th Floor: Education, Music, and Fine Arts.

6th Floor: Foreign Language and Juvenile Literature.

7th Floor: Literature.

9th Floor: Mathematics, Physics, Chemistry, Biological Sciences, Medicine, and Nursing.

10th Floor: Agriculture, Technology, and Home Economics.

Reference assistance is available on each of the floors. To check out materials, a student needs to sign the book card with his name and Social Security Number, and present his current identification card.

All books must be inspected when leaving the library. Each floor of JSU's Library has periodicals and periodical indexes which support the subject collection.

The library officials ask that you PLEASE DO NOT HESITATE TO ASK FOR ASSISTANCE.

The hours of the library for the summer semester are as follows:

Monday-Thursday, 7:30 a.m. to 9 p.m.; Friday, 7:30 a.m. to 4:30 p.m.; Saturday, 9 a.m. to 12 noon; Sunday, 6 p.m. to 9 p.m.

## Elders Visit Campus

A group of five Mormon Elders and their families visited the Jacksonville State University campus June 22.

The purpose of their trip was to look the campus over and to prepare for a youth conference to be held here July 25-27.

The tour consisted of all facilities to be used for the conference to be held this July.

The group came from three of the four wards in Alabama: Montgomery, Birmingham, and the Huntsville area.

The Church of Jesus Christ of Latter-day Saints founded by Joseph Smith has national headquarters in Salt Lake City, Utah. Its membership in the United States has reached 2.5 million.

On a national basis the church is ruled by a body of 38 men called the General Authorities. On a local basis the church is divided into wards, and stakes. Each stake is governed by a president and 2 counselors with an advisory council of 12. A stakes membership ranges from 2,000 to 10,000 members. A ward is governed by a bishop and 2 counselors. Its average membership is 500 to 600 members.

In the area of music and arts, the Mormon Church has a 375 voice choir, the Mormon Tabernacle Choir, which is more than 100 years old and has been heard on radio and television since 1929.

## Speech Taught

The English Department of Jax State is offering 24 hours of public speech instruction to volunteer employees from Republic Steel Corporation at their request.

After successfully exhibiting the ability to present a 23-minute well-delivered speech, the volunteers go on file with the corporation's speech bureau. The responsibility of the Republic Steel Speech Bureau is "to provide trained speakers for civic, fraternal, church and school organizations" throughout Etowah County and the surrounding areas.

Three English professors—Dr. Clyde Cox, Carlton Ward, and Mrs. Sylvia Malone—have provided lectures to these special students from which they have gained the know-how to prepare and deliver a speech effectively.

Examples of these lectures are "Spice and Speeches: The Use of Humor", and "Gaining and Sustaining Attention".

These lectures are held from 2 to 4 p.m. Mondays through July 8, 1974.



### Gem Of The Hills

Nancie Ellis reminds all patriotic Americans to fly the flag high July 4th. Nancie is a 5' 2" blue-eyed brunette from Fort Payne. She is a senior majoring in history and elementary education.

## New Found Sounds

By FRITZ HUGHES

### Queen-Queen II Electra-EKS 75082

They're back with another attempt at toppling Led Zeppelin from their "Number One Heavy Metal Band" position.

With enough attempts like this they may succeed. This is definitely another heavy

metal band album.

The best cuts are "White Queen," "Some Day, One Day," "The March of the Black Queen," and "The Seven Seas of Rhye." The rest of the songs on the album aren't really lacking. It's just they don't match the power generated by those four listed above. Another good album from England.

### Mike Oldfield- Tubular Bells Virgin Records - VR 13-105

Tubular Bells has been called the album of the decade, and I can certainly see why.

An album that is produced and recorded to such perfection is certainly a masterpiece.

The instruments played by Oldfield on this album include grand piano, glockenspiel, farfisa organ, bass guitar, electric guitar, speed guitar, taped motor drive amplifier organ chord, mandolin-like guitar, fuzz guitar, assorted percussion instruments, acoustic guitar, flageolet, lowery organ and tubular bells.

All are welded into a beautiful piece of studio work. Without a doubt, this album is a great buy.

# Caldwell Resigns

JSU head basketball coach Mitchell Caldwell resigned June 25.

Caldwell has been associated with the university the past six years as a player and a coach. During his three years at the helm of the basketball program he compiled a 36-36 record.

Caldwell expressed appreciation to the administration for its cooperation, to the players for their efforts and to the fans for their loyal support. He also said, "You cannot find a better university than JSU."



CALDWELL

# Stone New GSC Leader

Dr. Ernest Stone was recently elected President of the Gulf South Conference. His one year term of office began the day of the election.

Stone was selected for the office because of his qualifications and seniority.

Stone said JSU can be proud of this honor, and should look forward to the special guest speakers which will visit the campus due to our close association with the Gulf South Conference.

Our athletes will benefit from working with big

league coaches and Conference officials, according to Dr. Stone.

The Conference is composed of three universities from Louisiana, two from Mississippi, one from Tennessee, and four from Alabama.

The Gulf South Conference holds a general convention once a year. The athletic and executive committees meet two or three times a year. The coaches and faculty will also hold several meetings during Dr. Stone's administration.

# CLEP Tests Will Continue

Students enrolled at JSU may earn college credit for acceptable scores on College Level Examination Program (CLEP) tests.

According to Dr. Don Schmitz, Dean of Student Affairs, students may earn credit in basic liberal education courses if they have not received a failing grade in a basic course or if they have not taken upper level courses in the area they wish to be examined in.

CLEP tests recently have

been instituted at JSU, and they will continue, despite rumors that the tests will no longer be administered after September, according to Dr. Schmitz.

More than 1500 colleges and universities participate in the program annually. About 170 JSU students have taken CLEP tests, or have registered to take the tests this year.

Registration deadline in order to receive scores by Aug. 23 is July 8, and Aug. 2 to receive scores by Sept. 20. For additional information, talk with Dr. Schmitz in Abercrombie Hall Counseling Center.

# SGA Amends Rules

The Student Government Association recently passed an amendment to its constitution.

Section II, Part E was amended to read:

"Entertainment shall be responsible for advising in the area of and assisting in the production of all social activities conducted by the Student Government

Association. The vice president shall be chairman and appoint the members of this committee."

**TEACHERS WANTED**  
 Entire West, Midwest and South  
**SOUTHWEST TEACHERS AGENCY**  
 1303 Central Ave. N. E.  
 Bonded, Licensed, Member NATA  
 Albuquerque, New Mexico 87106  
 "Our 28th year"

# Brewers Here For Dedication

By JANICE JENNINGS  
 Staff Writer

Jacksonville State University dedicated the Albert P. Brewer Hall June 25, in a ceremony honoring former Gov. Brewer and his wife Martha.

Dean Miles, Master of Ceremonies, welcomed the visitors to the campus and to Brewer Hall.

Dr. Cole, President Emeritus of JSU, introduced the former governor, commending him for his sustained efforts in support of education.

In his speech, Brewer stated that every facet of the community-businesses, churches, schools, homes,—depends on the law enforcement agencies of the state. "A career of law enforcement is a noble calling, a direct service to the people," Brewer said.

He further stated that the School of Law Enforcement was the first and only such law enforcement institution granting a degree in Alabama.

President Ernest Stone concluded the ceremony by formally stating, "I am pleased to name the Albert P. Brewer Hall, housing what is destined to be one of the great schools of law enforcement."

A portrait of Brewer was unveiled. It is to be permanently displayed in the lobby.

Brewer said, "I am always thrilled to come to Jacksonville and to see old friends. But I am amazed at the growth of the university. Not only in the Law Enforcement School but the broadening of the university program and the move to true university status. It's good to see."

A reception followed the ceremony. The building was toured and a movie was shown in the Law Enforcement auditorium. The Police Academy sponsored a display.

Multi-purpose Brewer Hall houses the Departments of



(Photo By TIM MASON)

# Brewer Speaks ... At Dedication Ceremony

Law Enforcement, Political Science, and Sociology. Area state investigators of the Department of Public Safety are headquartered in the building. Space for a criminal investigating laboratory of the Alabama Department of Toxicology and Criminal Investigation was provided by the university.

A crowd of about 75 people filled the lobby to see and honor Brewer. All were eager to see the former governor and excitement could be felt before the ceremony as people greeted friends and talked among themselves.

JSU will grant nineteen degrees in Law Enforcement at summer graduation. Brewer Hall was occupied in the fall of 1972.

# Director Talks With Students

Gary Leach, assistant personnel director at Callaway Gardens, was on campus July 27 to talk with students interested in working in a co-op program.

Students will work the fall semester at Callaways for

minimum wage. A bonus of \$225 will be given the school in the spring semester on the tuition of that student if he returns to JSU.

The purpose of the program is to give more people a college education.

Callaway officials feel a work opportunity will break the monotony of study and help a student decide his future.

Applicants were reviewed for attitude and appearance. This is the first co-op

program for JSU, and Larry Smith, financial aide director, is optimistic about the results.

Jacksonville is the first University on the semester system to be involved in this program with Callaway Gardens.

**HEY HEY HEY  
 COME ON  
 DOWN  
 To The  
 MARANATHA  
 COFFEEHOUSE  
 No. Ave. & Twine St.  
 Blue Mountain, Ala.  
 FREE  
 Admission  
 Entertainment  
 Cake, Coffee  
 OPEN  
 Tuesday  
 Friday  
 Saturday  
 7 pm-11 pm  
 EVERYONE  
 WELCOME  
 For Info. 238-1524**

**The S.G.A. Presents**

CLINT EASTWOOD  
 HIGH PLAINS  
 DRIFTER

A UNIVERSAL/MALPASO COMPANY PRODUCTION  
 TECHNICOLOR® • PANAVISION®

**July 11, 1974 At 8 PM ROUNDHOUSE**

# ATTENTION VETERANS

**At Jacksonville State University**

**Need Assistance? Need Counseling?**

**CONTACT:**

**Dr. George French, Director  
Room 310, Bibb Graves**

**Mrs. Marjorie Walters, Manager**

**Admissions Office**

**435-9820 ext. 307**

*Handwritten notes:*  
25/11/19  
2/10/19  
2/10/19

Type of Courses	Dependent	One Dependent	Two Dependents	For Each Additional Dependent
<b>Institutional Status:</b>				
<b>Full-Time</b>	'220.00	'261.00	'298.00	'18.00
<b>3/4 Time</b>	'165.00	'196.00	'224.00	'14.00
<b>1/2 Time</b>	'110.00	'131.00	'149.00	'9.00

# ATTENTION VETERANS